CASTORIA

The Kind You Have Always Bought, and which has been in use for over 30 years, has borne the signature of Chas. H. Fletcher and has been made under his personal supervision since its infancy. Allow no one to deceive you in this. All Counterfeits, Imitations and "Just-as-good" are but Experiments that trifle with and endanger the health of Infants and Children—Experience against Experiment.

What is CASTORIA

Castoria is a harmless substitute for Castor Oil, Paregoric, Drops and Soothing Syrups. It is Pleasant. It contains neither Opium, Morphine nor other Narcotic substance. Its age is its guarantee. It destroys Worms and allays Feverishness. It cures Diarrhœa and Wind Colic. It relieves Teething Troubles, cures Constipation and Flatulency. It assimilates the Food, regulates the Stomach and Bowels, giving healthy and natural sleep. The Children's Panacea—The Mother's Friend.

GENUINE CASTORIA ALWAYS
Bears the Signature of
Chas. H. Fletcher.

The Kind You Have Always Bought
In Use For Over 30 Years.
THE CENTAUR COMPANY, 77 MURRAY STREET, NEW YORK CITY.

Don't

You need some wire fencing? We have

THE "SQUARE DEAL,"

which has been universally pronounced the best fence offered yet.

6000 RODS JUST ARRIVED.

Prices right, see us before buying.

A car-load of "Old Hickory" Farm Wagons, "Chapman & Lambert" style that we can sell at rock bottom prices.

Genuine Oliver Chilled Plows

and castings. Harrows of all kinds. Rollers, both wood and steel.

WE ARE THE AGENTS FOR

Ontario Grain Drills,

with the "Everett or Wizard" fertilzer feed. This is the lighest draft, storngest and longest life drill on the market.

Also "ECONOMIC OR SMITH" two row corn cutter, Schauber's New Corn Cutter and Deering Corn Harvesters all of which are the leading machines in their lines. Samples on exhibition at our store.

Yours for business,

SMITH & GRAHAM,
CHESTERTOWN, MARYLAND.

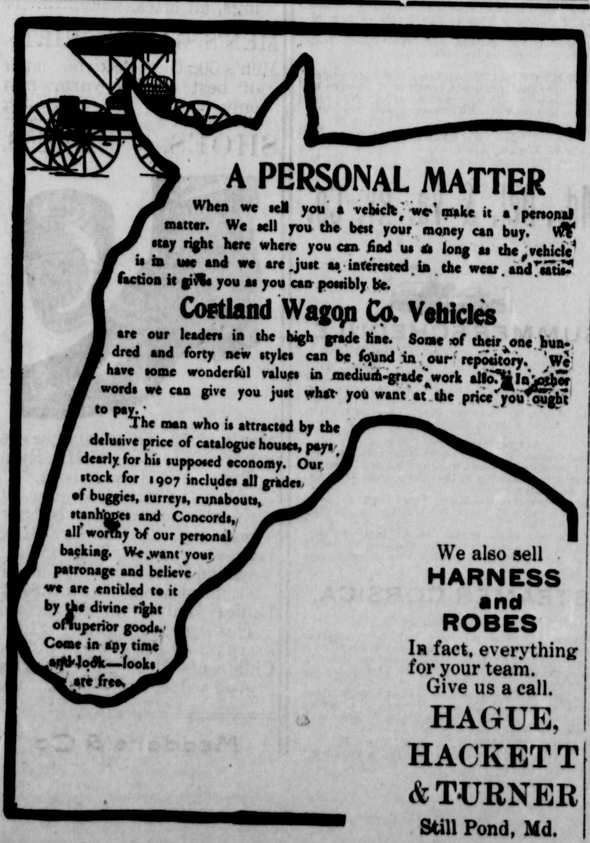

A PERSONAL MATTER

When we sell you a vehicle, we make it a personal matter. We sell you the best your money can buy. We stay right here where you can find us as long as the vehicle is in use and we are just as interested in the wear and satisfaction it gives you as you can possibly be.

Cortland Wagon Co. Vehicles

are our leaders in the high grade line. Some of their one hundred and forty new styles can be found in our repository. We have some wonderful values in medium-grade work also. In other words we can give you just what you want at the price you ought to pay.

The man who is attracted by the delusive price of catalogue houses, pays dearly for his supposed economy. Our stock for 1907 includes all grades of buggies, surreys, runabouts, stanhopes and Concords, all worthy of our personal backing. We want your patronage and believe we are entitled to it by the divine right of superior goods. Come in any time and look—looks are free.

We also sell
HARNESS and ROBES
In fact, everything for your team.
Give us a call.

HAGUE, HACKETT & TURNER
Still Pond, Md.

MEXICAN WAYS SEEM QUEER.

How Their Manner of Living and Loving Differs from Ours.

Mexico is a land of lace and lice and love, of flowers and fights and fleas, of babies and bull fights; a land according to Modern Mexico, where pillow slips are open at both ends; where passengers get off the front end of street cars; where matches are held up instead of down; where door keys, often six inches in length, invariably are turned backward and fit in keyholes turned upside down, where the tradespeople tell you the price of a thing and in the same breath ask what you will give for it; where the lowest class people have a passionate love for music and flowers, and will stand for hours in front of a picture displayed in windows; where fleas have entree in the most polite conversation; where outside doors are locked at 10 o'clock, and guarded strictly by a porter who has to be awakened with a tip before he lets anyone enter; where the weather forgets to change day after day, and people sleep under the same bed cover the year around.

Here in Mexico City the markets are numerous, and all equally dirty.

Much of the vegetable stuff is piled in baskets on the floors, guarded by different members of the family. Sometimes the baskets are disposed of, and the potatoes or tomatoes, bananas or nuts are piled in neat little piles of five each and sold to a Mexican for perhaps one centavo—a half cent.

An American will be asked four times as much, but by dint of much Spanish and a determined look may get the price down to two centavos. For this reason, and on account of the unappetizing appearance of the market, most American women prefer to send their servants to do all of their marketing despite the generous rake-off that the woman usually regards as her right.

Naturally, in the tropical country, the market affords a very large variety of fruits, all that we know at home and many in addition. Particularly favored by Americans are the aguacates, a pale green concoction, half vegetable, half fruit, used exclusively for salads. Mangoes, granadas, apricots, bananas, in assorted sizes, from two inches in length up, pomegranates and artichokes are easily obtained.

In the fish line, red snappers and sea bass, considered luxurious in many parts of the United States, can be bought cheap at all seasons. Frogs, which are also common, cost from two to four cents apiece.

Flowers, which, in addition to a large central flower market, are for sale at all the smaller markets, are delightfully cheap. In the States a man has to love a girl some $10 worth to send her a bunch of roses that she can honestly care for. Here he can love her almost the same number of cents.

Speaking of men, the aristocratic girl is properly chaperoned always.

If she goes for a drive or a walk, or to a theatre, she is always accompanied by some member of her family.

In fact, there is only one phase in the life or in the love affair of a Mexican senorita that appeals to the American girl, and that is the old custom of "playing bear"—where the man stands in front of his beloved's house every night, in the hopes that she will appear on the balcony above him. If his attentions are agreeable in time he may be admitted to the house, and may ultimately win the girl. But the poor fellow may have to play bear every night for years.

Still, if the custom could be transferred to the United States the American girls would rise up and rejoice. It might be a little hard on the man, particularly when the thermometer hovered around zero, but the advantages for the girl are obvious.

An every-evening call couldn't be very extended. All the neighbor's would know when she had a "man"—an advantage not to be lightly estimated—as any girl is good looking in the half-light of a balcony, with a big shawl wrapped gracefully around her. Besides, shawls and mantillas, like golf capes, hide a multitude of sins, and hair seen from 15 feet below is always artistic.

"Some People."

If "some people" would do what they ought to do, they would leave undone a lot of things they ought not to do.

"Some people" know all about what some other people ought to do, but they are never quite sure about their own doing.

If "some people" would get their eyes off some other people, they might get a chance to see their own imperfections.

If "some people" worked as hard for the Lord as some other people work for the devil, things would be different.

"Some people" seem to have little or no excuse for living, according to some other people.

"Some people" seem to think that there really are no other people.

If "some people" were just what they ought to be, some other people would have less chance to talk.

If "some people" would do what they could, some other people would be greatly benefitted thereby.

"Some people" never say a great deal, and there are some other people who never do a great deal.

If "some people" did all they said they were going to do, they would not be much left for some other people to do.

A Long Swim.

A tramp has beaten all known records by swimming twenty-seven miles in thirty minutes. He did not mean to do it. He merely tried to steal a ride from St. Louis to Chicago on the rear of a locomotive tender. When the train started he fell over backward through the open manhole into the water tank. The noise of the train drowned his cries for help, and he was obliged to swim until the first stop was reached at Alton. When taken out he was nearly dead, but the engineer was so unfeeling as to call his atttention to the fact that the water was only four feet deep, and he might have stood up. The conductor, also unfeeling, asked him for his ticket, but the tramp said he had not come by rail, but by water.—Youth's Companion.

Rickets.

Simply the visible sign that baby's tiny bones are not forming rapidly enough.

Lack of nourishment is the cause.

Scott's Emulsion nourishes baby's entire system. Stimulates and makes bone. Exactly what baby needs.

ALL DRUGGISTS: 50c. AND $1.00

BREEDERS' STAKE INCREASED

Purse of $10,000 Will be Offered For Futurities of 1907.

Trotting horse breeders the country over will be highly pleased with the announcement sent out from Boston that the next futurity of the well-hnown turf publication, the American Horse Breeder, will be for a purse of $10,000 instead of $7,000, as formerly, and the entrrnce fee only $1 in place of the regulation $5 charged for it and for other similar events.

This most liberal stake will be open to trotting and pacing mares bred in 1906, or for foals of 1907. The change was decided upon at a meeting of the directors of the American Horse Breeder Publishing Company, held in Boston.

While there are and have been futurities on the harness turf with higher values, yet this is the most liberal ever offered to the breeders of trotting horses, who will naturally avail themselves by nominating a record number of mares before the first of next March, when the entries will close.

Unlike other youngster stakes this futurity will be given, for 3-year-olds alone, the purse to be divided as follows: Seven thousand dollars to trotters, of which $5,000 goes to the first horse, $1,000 to second, $350 to third and $150 to fourth horse.

Three-year-old pacers will divide the remaining $3,000—$2,000 to the winner, $500 to second, $200 to third and $100 to fourth horse, leaving a balance of $700 from both divisions, which will be distributed among the different nominators of the dams of money winners.

Another pleasing feature of this announcement is the fact that in spite of all the prevailing opposition to racing in New England, particularly in Massachusetts, Boston horsemen and interested breeders appear to increase their liberality for the advancement of the trotting turf and the breeding industry. The future of the American trotter depends upon such citizens as those who compose the New England Trotting Horse Breeders' Association and the owners of the Horse Breeder, and the horsemen are offered another chance to show their appreciation for such liberality by their patronage worthy of the example set by this class of horsemen.

Learn To Obey First.

Business men, professional men, me of every walk of life, who employ the young, are more insistnet every day that these beginners in life learn to obey. It is a lesson to be master of, says an exchange. Gen. John Carter, of the regular army, speaking of this said: "The first lesson inculcated in the mind of a soldier is that he must obey. He is not there to question the words of his superior officer, not to refuse to obey a command. If he does not like to obey he can take the regular course for doing so, and quit the army; but if he does not do this he must obey. If this is so strictly required of a soldier, how much would it be asked of those who work in the ordinary walks of life? I think the boy starting his career should learn as thoroughly as does the soldier that obedience is a first essential. Make yourself obey—hammer that idea into your head."

When obedience is learned a great many things that seemed difficult before will straighten out and look easy. Obedience will make the road of work an easier one to travel. A disobedient person roughens it. The person who is disobedient not only injures himself, but he strikes a blow at his superior; he sets a bad example to others, he encourages a reckless and unworthy way of doing things. He sows bad seed wherever he goes and ends his career in ruin. The entire world would be better if everyone learned to obey in early youth and stuck to it the rest of his days. I know when the blood is hot and the mind is young, it seems very easy not to obey, but it leads to shameful consequences.

The person who can obey usually is qualified to lead others and secure obedience from them. An obedient person is always a helpful man and the world of men needs help all the time.

To Keep Out Dust.

If you want to prevent the dust from settling on the carpet or floor, you will note when sweeping, wet some pieces of newspaper and scatter them on the carpet or floor. You will note when sweeping that instead of the dust flying about the room it sticks to the wet pieces of paper.

The most pompous of folks should reflect that an orange-peel on the walk may have the power of rendering them suddenly ridiculous.

CASTORIA
For Infants and Children.
The Kind You Have Always Bought
Bears the Signature of Chas. H. Fletcher.

PATENTS Money in small inventions as well as large. Send for free booklet. MILO B. STEVENS & CO., 884 14th St., WASHINGTON, D. C. Branches: Chicago, Cleveland, Detroit. Estab. 1864.

PARKER'S HAIR BALSAM
Cleanses and beautifies the hair. Promotes a luxuriant growth. Never Fails to Restore Gray Hair to its Youthful Color. Cures scalp diseases & hair falling. 50c. and $1.00 at Druggists

Specialties

New Perfection
and Reliable
Blue Flame
Wick Oil
Cooking Stoves.

Screen Doors,
Window Screens
and Fly Wire.
Cream Separators,
Nursery Refrigerators,
Water Coolers,
Whitewash Brushes
all grades.
Base Ball Goods,
Bats, Balls, Gloves.
Garden Hoes,
two grades.
Poultry Wire,
from 1 foot to
6 feet in width.
Asparagus Bunchers,
Chissels, Raffia
and Twine.

J. K. ALDRIDGE & CO.

Still Pond Marble Works.
WM. H. KRUSEN, Proprietor.

Granite & Marble Work
OF ALL KINDS
kept in stock at moderate prices.

Horseshoeing Season is Here.

An even-gaited horse is desirable to all horsemen. The gait is governed by the shoeing. If you want a good job of shoeing bring your horses to me and you will get it.

To get a good carriage, dearborn or wagon, it is necessary to go to a good wheelwright—then come to my shop, as I am the man who can do both jobs to your entire satisfaction.

Bring your blacksmith, wheelwrighting and horseshoeing to

GEORGE M. E. GLENN,
Locust Grove, Md

G. B. TAYLOR,
COUNTY SURVEYOR.
Surveying and leveling in any part of the county. Platting. P. O. Address,
jy29-tf. MILLINGTON, MD.

Subscription to the Transcript $1.00 per annum.

TO THE PUBLIC!

THE ONLY EXCLUSIVE SHOE STORE IN TOWN

Seventeen Years in the Business.

We take pleasure in announcing to you that our stock this season will considerably excel our most ambitious efforts in the past. In point of variety, we shall display more styles in each line than ever hitherto, while in the matter of quality we shall maintain the high plane of excellence which has ever been our standard.

OUR PRICES

will, as heretofore, be based on the smallest possible profit-margin consistent with legitimate business methods. Thanking you for past favors, and trusting we shall shortly have the pleasure of serving you again, we are,

Very respectfully yours.

T. G. WROTH,
Under Stam's Hall, - - - The Shoe Man.

The only store in town where you can buy the Celebrated W. L. Douglas Shoes for men and boys, and the Stout Snag Proof Rubber Boots. The only genuine snag proof boot on the market. Best selected line of CHILDREN'S SCHOOL SHOES in the county. I know where to secure them. One price. All goods marked in plain figures.

A MESSAGE

Our SPRING and SUMMER lines are now complete and ready for inspection.

Clothing for Men and Boys.

HATS

for all mankind. Come let us save you money. A few words to the wise is sufficient.

Respectfully,

Moody & Lusby,
Directly Opposite Court House. Chestertown, Md.

Parloid Roofing

The greatest and Cheapest ROOFING on the market, quality considered.

FIRE PROOF.

Insurance companies accept it as ferfectly safe. No coating of paint required. Millions of feet used every year.

We are manufacturers' agents. Let us show you this Roofing and quote you prices.

YOU CAN GET WHATEVER YOU WANT

COAL, WOOD BUILDING AND LAND LIME

HAY and PIPING

from the largest stocked yard on the Shore—All under cover. Call and see us, and we will use our best efforts to satisfy you.

Respectfully,

J. D. BACCHUS,
Sept. 17, 1904. CHESTERTOWN, MD.

©Maryland State Archives msa_sc3326_scm8214-1189