# The Transcript.

SATURDAY, SEPTEMBER 21, 1907.

Subscription $1.00 Per Year.


## LOCAL MATTERS.

### LITTLE LOCALS.

*†*Mr. Wm. H. Waddell has rented the vacant store room in the Bordley building, where he will conduct a first-class store and bakery.

*†*Mr. Edward Pinder and family, of Millington have removed to Middletown, Del. Mr. Lewis Price has rented their house for next year.

*†*Mr. James E. Allen, breakman on the local freight train, who removed his family to Clayton sometime ago, will return to Chestertown.

*†*William Waters caught 108 pounds of rock fish, besides a quantity of taylors, perch, brim and cat fish in his seine on Wednesday. His haul will net him about $25.

*†*A prominent farmer living near Fairlee has three acres in tomatoes, and has picked only enough for his wife to can. He says he will be lucky if he gets two tons from the three acres.

*†*The supper and festival held by the ladies of the Union M. E. Church, Worton, advertised in the TRANSCRIPT, was a grand success financially and was largely attended.

*†*A number of our farmers have begun cutting corn. We would advise them not to be too hasty, as several farmers had rotten corn on their hands last year due to too early cutting.

*†*S. T. Bennett & Co., the new mercantile firm of Broad Neck, has opened for business. They have a neatly fitted up store room and an excellent selection of goods.

*†*Mr. John H. Clendaniel has received a car load of what is said to be the finest lot of one and two-year-old non-registered Holstein heifers ever brought to this county, which he has at his home near Kennedyville.

*†*The run on tomatoes last week was exceedingly heavy in the vicinity of Lankford and Broad Neck. The power schooner, Sarah Vickers, left about 200 baskets on Beck's wharf, on Friday and was obliged to make an extra trip on Sunday.

*†*Mr. Herbert U. Lusby's fine driving mare broke her front leg while being driven from the pasture field last Sunday afternoon. The mare slipped while running and fell on her leg, fracturing the bone near the upper joint. She was valued at $200.

### Washington College Opens.

The 126th Session of Washington College began on Wednesday morning under the most favorable auspices. Nearly all of last year's students will return and the number of new students already enrolled indicates that the attendance will be the largest in the history of the institution. The list of new students is as follows:

Mary Arrelee Ahern, Millington, Md.; Joseph Roy Baden, Baden, Md.; Morris Keene Barroll, Chestertown, Md.; Edna Bonwill, Kennedyville, Md.; Carl Nicholson Bordley, Chestertown, Md.; Julia Elizabeth Brice, Chestertown, Md.; Joseph Leo Brown, Havre de Grace, Md.; Kennie Bunting, Jr., Chincoteague, Va.; John Lewin Burris, Chestertown, Md.; Virginia Mary Cain, Chestertown, Md.; Ethel Cooper, Bozman, Talbot county, Md.; Earle Crew, Betterton, Md.; Rudisill Davis, Street, Md.; Clarence Murrell Dunbracco, Chestertown, Md.; Robert Williams Downes, Denton, Md.; Esther Margherite Geist, Cockeysville, Md.; Mary Garnetie Gemmill, Middlesex county, Va.; Alma Etheldreda Haven Gray, Fairlee, Md.; Elizabeth Claggett Gray, Manjenoy, Md.; Frazier Groff, Clayton, Del.; Daniel Hersey Hall, Chestertown, Md.; John Erman Hastings, Salisbury, Md.; Miriam Davis Hayman, Westover, Md.; Frances Hoggan, Norfolk, Va.; Benj. A. Johnson, Salisbury, Md.; Woodie Kelley, Dames Quarter, Md.; Blanche Kendall, Worton, Md.; Frances Marsh, Solomon's, Md.; Nellie McWhorter, Chestertown, Md.; Challice Haydon Metcalfe, Catharpin, Va.; Benj. I. Michaelson, Galloways, Md.; Frederick Stanley Porter, Princess Anne, Md.; Thomas Guy Owens, Betterton, Md.; Martha Rebekah Pennington, Millington, Md.; Ethel Ringgold, Chestertown, Md.; Inez Russell, Chestertown, Md.; Calvin Taylor Ryan, Bishopville, Md.; Walter Lewis Simmons, Chestertown, Md.; Marguerite Primrose Skipper, Chestertown, Md.; Norman E. Smith, Salisbury, Md.; Mary Sparks, Sudlersville, Md.; Reeda Morrison Stoppe, New Castle, Del.; Clarence Romie Sutton, Worton, Md.; Vioian Thomas, Deal's Island, Md.; Lawrence A. White, Dickerson, Md.; Samuel Rowland White, Jr., Galloways, Md.

### Cecilton Tournament.

The tournament held at Cecilton Saturday afternoon under the auspices of the Cecilton Driving Park, was attended by about one thousand people and proved a most interesting event. The charge to the knights was delivered by Joshua Clayton, Esq., of Elkton, and the coronation address by Roman R. Crothers, Esq., of Elkton. Alexander T. Laws was chief marshall, and was assisted by Harry Clark, Harry McCoy and James P. McCoy as aids. The judges were Dr. R. M. Black, Edgar J. Davis and Alexander Wilson.

The contestants and scores made were as follows:

| | | | |
|---|---|---|---|
| Walter Fowler, Knight of Worton | 2 | 3 | 3 |
| Elwood Fowler, Knight of Wild West | 3 | 3 | 3 |
| Thomas Fowler, Knight of White Slave | 3 | 3 | 3 |
| J. E. Ferguson, Knight of Chestertown | 1 | 3 | 3 |
| W. G. Jones, Knight of Crooktown | 2 | 2 | 2 |
| Dallas Manlove, Knight of Cecilton | 2 | 3 | 3 |
| Morgan Robinson, Knight of Cecil | 3 | 3 | 3 |
| Clark Colaghan, Knight of Ravenwood | 3 | 3 | 2 |
| W. S. Shallcross, Knight of Dewey Park | 2 | 3 | 2 |
| Edgar Bishop, Knight of Meadows | 3 | 3 | 3 |
| Ralph Brice, Knight of Kent | 2 | 3 | 2 |
| Archer Crawford, Knight of Warwick | 2 | 3 | 1 |
| Leroy Jaquette, Knight of Fairlee | 1 | 2 | |

Knights of Wild West, White Slave, Cecil and Meadows having all made clean scores, the tie was ridden off. Wild West took all rings and secured first prize, a set of harness; White Slave and Meadows tied for second and third, and in the ride off Meadows secured second, a gun, with White Slave third, a saddle and bridle; Cecil fourth, a cooling blanket. The Knight of Wild West chose as Queen of Love and Beauty, Miss Grace Burris, of Cecilton; the Knight of Meadows chose as first Maid of Honor, Miss Christine Luthringer, of Cecilton; the Knight of White Slave chose as second Maid of Honor, Miss Annie Price, of Earleville; the Knight of Cecil chose as third Maid of Honor, Miss Reba Burris, of Cecilton.

Mass next Sunday at St. John's, Rock Hall, will be at 8 o'clock, and 10.30 at Chestertown.

## PERSONAL MENTION.

Riverside Hotel closed this week after a most successful season. The proprietors, Mr. and Mrs. George E. Lambert, have given excellent satisfaction to their guests.

Mr. Evans Thomas suffered a second slight stroke of paralysis at the Pippin Hotel on Saturday morning, but we are glad to state that he is very much improved. His daughter, Miss Mary, and his son, Mr. G. Hines Thomas, have been with him this week.

Mr. A. Earle Nicholson has been quite sick during the week, with rheumatism and fever, but we are very glad to state that he is improved.

Mr. Wethered Barroll, who has spent the summer touring and studying in Europe, returns today, after a pleasant voyage on the Ocean. He will resume his studies at Washington College next week.

Mr. and Mrs. Simon Wickes, of New York, spent several days the early part of the week with relatives and friends in town. Mr. Wickes is looking remarkably well.

Miss Grace Whaland left for her school duties in Boston last week after having spent a pleasant vacation with her parents, Dr. and Mrs. Chas. W. Whaland.

Mrs. Fryer, of Baltimore, has been visiting Mr. and Mrs. Joel R. Clements, on High street.

Mr. George B. Smith, of Philadelphia, has been visiting his brothers, Messrs. William T. and Hyland P. Smith in Worton.

Mrs. Hope H. Barroll and little son, Jack, returned from the summer home of J. Leeds Barroll, Esq., in New Hampshire last week. Master Jack has been quite sick with fever, but is improving.

Mr. and Mrs. George Brice and family are registered at the Cheltenhan, Atlantic City.

Mrs. Emma Hessey, of Hanesville, we regret to state, has been quite sick during the week.

Dr. and Mrs. Albert Nicholson, of Brooklyn, N. Y., attended the funeral of their nephew, W. Lusby Nicholson, on Sunday, and remained several days with the family.

Invitations have been issued to the wedding of Miss Madeline Elizabeth Smith, daughter of Mr. and Mrs. Wm. V. Smith, of Philadelphia, to Dr. Robert Alexander Comegys, son of Mr. and Mrs. W. Alexander Comegys, of Middletown, Del. The wedding will take place in Grace M. E. Church, Philadelphia, on Saturday evening, October 5, at 7 o'clock. A reception will follow at the Bellevue-Stratford. Dr. and Mrs. Comegys will reside in Smyrna.

Mr. and Mrs Joseph Guest leave next Tuesday for an extended visit to his daughter in Boston.

Miss Louisa Urie, accompanied by her mother, left on Tuesday for Swarthmore College, where she will attend school.

Miss Olive Pennell entered Western Maryland College this week. We are sure Miss Olive will make a fine record at the college.

Rev. Chas. M. Elderice, of Baltimore, who is an active member of the Anti-Saloon League has been in town during the week and attended the prayer service at Christ M. P. Church on Thursday evening.

Mr. Raymond Moody has been visiting in Baltimore.

Harrison W. Vickers, Jr., Esq., has been in Baltimore on business this week.

Miss Sallie Wilkins has been quite sick at her home on Spring avenue, this week.

Miss Mary Hines has returned from the Baltimore City Hospital where she had a successful operation performed for appendicitis. We are glad to state that she is very much improved in health.

A marriage license was issued in Baltimore this week for Mr. John Dugan, son of Mr. and Mrs. Albert I. Dugan, and Miss Regina Haas. They have been married and are now touring the west on an extended bridal tour.

Miss Alice Crane, of Baltimore, is the guest of Mrs. Carolene Hynson, on Front street.

Miss Jennie Davis, of Flatland, is spending ten days at "Shady Side," Talbot county.

Mrs. Bennetta Lentz and children, Mrs. Lizzie Parsons and children, of Baltimore, have returned after a pleasant visit to their parents, Mr. and Mrs. B. F. Davis, near Hanesville.

Mr. Godfrey Westcott, of Biloxi, Miss., is visiting his parents, Mr. and Mrs. George B. Westcott, on Queen street. He says his brother, Capt. Ned, is engaged in buying oysters in Biloxi, and is well.

Mrs. Dr. Charles R. Twilley and boys, are guests of Mrs. Dr. Lowe, in Baltimore. Dr. Twilley spent Saturday and Sunday with them.

Mr. and Mrs. Clifton Leaverton, of Brooklyn, N. Y., have been visiting his parents, Mr. and Mrs. I. R. Leaverton, near Lankford.

Prof. E. J. Clarke and Mr. Arlington L. Carmine have became members of Chester Lodge of Masons.

Mr. Wm. H. Lambert, who has been suffering with rheumatism for sometime is reported not so well this week. We trust he may soon recover.

Mrs. H. C. D. Wilkinson and son, John, of Baltimore, are visiting her parents, Mr. and Mrs. John W. Barnes, on High street.

Mrs. Wm. Price Milby, of Kennedyville, has been visiting her mother, Mrs. S. A. Ivens, on High street.

Mrs. Polk T. Bramble, of Baltimore, is visiting at the home of her parents, Mr. and Mrs. Wm. B. Coleman.

Mr. George E. Lambert has so far recovered from a recent attack of sickness as to be able to be in town.

Mrs. Mary T. Albert, of Philadelphia, spent Saturday and Sunday with her mother, Mrs. Deborah Anthony, on High street.

Miss Olive Turner, of Baltimore, is visiting Mr. and Mrs. Joel R. Clements on High street.

Mrs. John Brice's private school opened on Monday. She has a number of pupils, but could accommodate more.

Misses Lizzie Davis and Eunice Lambert spent last week with relatives and friends in Wilmington and Philadelphia.

Mrs. Wm. T. Shinn and son, Thomas, are visiting relatives in Wilmington, Del.

Miss Emma C. Mills, teacher of Lankford school, was sick in Baltimore last week. Her school was closed.

Col. George Mann, wife and daughter, of Betterton, are spending the week in town at Hotel Pippin. The party came from Betterton in the launch "Myrtle."

Mr. and Mrs. A. L. Hudson, Jr., and daughters, Misses Katharine and Elizabeth, of Smyrna, Del., came to town on Sunday in their auto. They were guests of Mr. and Mrs. H. F. Jefferson.

Mr. F. P. Hummer has been in town this week superintending the removal of his household effects to Philadelphia.

Mrs. R. J. Carter, of Wilmington, Del., has returned home after a pleasant visit to her many friends in Kent.

Mrs. S. E. Barwick, of Kennedyville, is visiting her daughter, Mrs. H. F. Jefferson, on Kent street extended.

Mrs. Clothier, of Marshall, Va., is spending sometime with her daughter, Mrs. Charles A. Baxter, over the river.

Mr. Harry Blakeney, of Philadelphia, is spending a few days with his parents, Mr. and Mrs. Wm. H. Blakeney, on Cannon street.

Mr. M. E. Newsome, of the firm of Vansant & Newsome, has been confined to his house with sickness this week.

Mr. LeRoy White, of Philadelphia, is visiting his parents, Rev. and Mrs. W. L. White, at the M. E. Parsonage.

Messrs. Philip G. Wilmer, Wm. W. Heck, Lewin W. Wickes, Thomas W. Perkins, and quite a number of Kent countains attended the Easton Fair this week.

Mrs. William Walter Chapman and little son, of Chicago, are guests of her parents, Mr. and Mrs. Edwin S. Valliant, in Church Hill.

Mr. John Thomas, of Dover, Del., has been visiting relatives and friends in Worton.

Miss Rose Vickers will leave on Tuesday next for Tarrytown on the Hudson, where she will attend Miss Mason's school, "The Castle" a select boarding school for young ladies.

Cards have been issued for the wedding of Miss Elsie Penning, daughter of Mr. and Mrs. S. E. Penning, of Havre de Grace, to Mr. John Irvin Coulbourn. The ceremony will take place at the home of the bride's parents, in Havre de Grace, Wednesday evening September 25, and will be followed by a reception. Miss Penning is well-known in Chestertown as is also Mr. Coulbourn. He is a graduate of Washington College, and was principal of the Havre de High School last year.

Mr. E. C. Stafford, of Marshallton, Del., has been visiting his many friends in town. Mr. Stafford was formerly employed with Mr. Henry S. DeFord, the carriage maker.

Mr. Thomas Dixon has entered Villanova College at Villanova, Pa.

Miss Rose Duyer has been appointed teacher of a school in Caroline county. She has entered upon her duties.

Mrs. Dr. Dick, of Salisbury, is the guest of Mrs. M. C. Ringgold on Front street.

Mr. Wm. B. Usilson, Sr., has been taking in the sights of the Jamestown Exposition during the week.

Miss Nettie Blount, of Galena, is spending sometime with her cousin, Miss Ethel Hines.

Col. Wm. J. Vannort has returned from Saratoga, where he attended the annual encampment of the Grand Army of the Republic.

Mrs. Raymond Jones, who has been quite ill at a Baltimore City Hospital, is reported improving, we are glad to state.

## WORTON ITEMS.

Mrs. Marguerite Sheats has been spending a few days with her daughter, Mrs. Vernon Barnett, Chestertown.

Mr. George Hurley is visiting his old home in Virginia at the present time.

Mrs. Theodore Jewell is spending sometime with her sister in Philadelphia.

Mrs. Edna Barnett, of Chestertown, visited her cousin, Mrs. Jack Hackett, of Still Pond, the past week.

Miss Smith, of Philadelphia, is spending sometime with her mother at the home of Mr. Theodore Jewell.

Mr. Walter Hickman is visiting his brother, Mr. John Hickman, of Wilmington.

Mr. Med Jones has been very sick the past week.

We also hear that one of the children of Mr. and Mrs. William Wheat is very sick at this writing.


Letter to W. J. Hudson.

Chestertown, Md.

Dear Sir: Every job Devoe is done with less gallons than ever before with any other paint.

S. J. Field, Indianola, Fla., says: "All houses here are painted Devoe. The hot air is too trying for other paints. One coat Devoe is better than two of any other paint, so far as we know."

Less gallons, less cost.

Yours truly,

32 F. W. DEVOE & CO.

P. S. John Bartley sell our paint.

WE ARE READY

To Do Your Papering

with a new and attractive line

of Wall Paper.

Have us call and show our line of samples. We can interest you both in prices and new schmes in Decorative Art. Drop us a card, and we will bring samples to your homes, no difference if you only have one room or a dozen to be papered, we will save you money on them.

Walter W. Needles,

ecorative Paper Hanger.

OFFICE FOR RENT.

Office for rent in the new Transcript Building on Court street. Large and airy and plenty of light. Water, toilet and new coal house in the building. Rent reasonable. A fine office for lawyers or insurance agent. Apply to

T. G. WROTH, the shoe man,
Under Stam's Hal

n10-tf.

MONEY TO LOAN IN SUMS TO SUIT

Apply to

JOHN D. URIE,
Attorney-at-Law,
Adjoining Savings Bank,
Chestertown, Md.

o5-tf.

MAYOR OF SUNBURY

Says Pe-ru-na Is a Good Medicine.

Hon. C. C. Brooks, Mayor of Sunbury, Ohio, also Attorney for Farmers' Bank and Sunbury Building and Loan Co., writes:

"I have the utmost confidence in the virtue of Peruna. It is a great medicine. I have used it and I have known many of my friends who have obtained beneficial results from its use. *I cannot praise Peruna too highly.*"

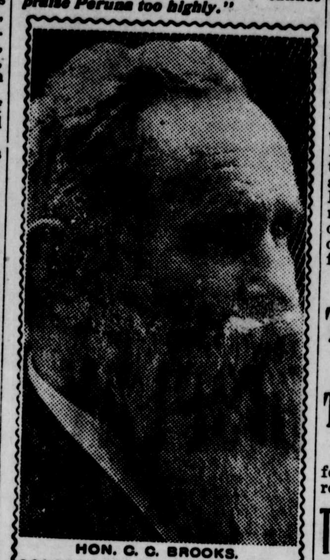

HON. C. C. BROOKS.

THERE are a host of petty ailments which are the direct result of the weather.

This is more true of the excessive heat of summer and the intense cold of winter, but is partly true of all seasons of the year.

Whether it be a cold or a cough, catarrh of the head or bowel complaint, whether the liver be affected or the kidneys, the cause is very liable to be the same.

The weather slightly deranges the mucous membranes of the organs and the result is some functional disease.

*Peruna has become a standby in thousands of homes for minor ailments of this sort.*

Typhoid Fever.

How to Prevent Its Spread

—ISSUED BY THE—

STATE BOARD OF HEALTH

OF MARYLAND.

When TYPHOID FEVER appears in a family the source of the infection must be looked for in drinking water or food taken within the preceding twenty days. The patient may not have been infected at home, but if a second case occurs this second infection will in all probability be traceable in some way to the first patient. In a majority of instances the drinking water has become infected. Your first business therefore is to find out the quality of your drinking water.

You can do this by asking the local health officer for instruction about shipping us samples of your drinking water. In about a week we will be able to report on the drinking water, but in the meantime the members of the family must not use the raw water. The daily supply of drinking water must be boiled.

The infectious material of typhoid fever is produced in but one way. It grows always in the bowels and sometimes in the bladder. It therefore escapes from the sick person in the stools and urine. If we kill the germs in the stools and urine as soon as they are passed there can be no spread of typhoid fever. These discharges should therefore be disinfected as soon as possible. You will need a large quantity of a good disinfecting solution.

RECEIPT FOR A GOOD DISINFECTANT.

To four gallons of water add enough salt to make a strong brine. Put this in a five gallon demijohn or jug and add a quart of crude carbolic acid. Shake it up well and you will have a good disinfectant for stools and urine.

The crude carbolic acid known as U. S. P. 90 per cent. is very good and a quart will cost about 50 cents. There is a cheaper grade known as a 30 per cent. acid, which is nearly as effective.

About a pint of this solution should be put in the chamber or bed pan before it is used, so that the discharges will begin to be disinfected as soon as they leave the body. There must always be at least as much of the disinfecting solution as there is of the discharges, so that more of the disinfecting solution may need to be added after the discharges are passed. If the stools are thin and watery their disinfection will be accomplished in half an hour or so, but if the stools are thick or formed very much more time will be required. On that account it is best to have a covered jar or bucket into which the bed pan can be emptied, and to empty this jar only once in 24 hours. If the discharges cannot be finally thrown into a sewer, they should be buried in the soil at a convenient spot where there is no chance of their fouling a water supply. The discharges should never be thrown upon the surface of the ground, for you will hardly be successful in killing all the typhoid bacilli, and you must not place them where those not killed by the acid may be blown about in the dust or carried away by flies to infect other people.

In spite of every precaution those who wait on the sick person will get their hands infected, and it is therefore necessary to wash the hands every time one does any service about the patient's bed or body. Whoever waits on the patient must not prepare food or drink for other persons in the house, or if it is impossible to mind this rule, one must most carefully and thoroughly cleanse the hands before performing any household duty outside the sick room. Good scrubbing with soap, water and a brush, and then rinsing well in a fresh water will suffice for cleansing the hands.

If any one else in the house falls sick within two weeks after the first patient the probability is that the infection was lodged before the precautions were taken in regard to drinking water and the disposal of discharges. But if the second case occurs more than 20 days after the first case, that will signify that we have made a mistake somewhere in our precautions.

DR. H. G. SIMPERS,
Sec. of Local Board of Health of Kent, Co.,
Chestertown, Md.

a14-3t.


Subscription to the Transcript $1.00 per annum.

## Supervisors' Notice

—OF—

## Registration of Voters

—WITH—

### Names of Registrars and Dates and Places of Sittings.

THE Board of Supervisors of Election for Kent county hereby give notice to the Voters of Kent county that the officers of Registration will sit in their respective districts or precincts of Kent county for the purpose of registering all qualified persons who shall apply in person to be registered in the Districts or Precincts in which they may reside, between the hours of eight (8) o'clock in the morning and seven (7) o'clock in the evening, upon the dates following, to wit:

FIRST SITTING,

**Tuesday, October 1, '07**

SECOND SITTING

**Tuesday, October 8, '07**

Said officers will meet as aforesaid for the sole purpose of Revising the registration on

**Tuesday, October 15, '07**

The General Election will be held in the Districts and Precincts aforesaid between the hours of eights (8) o'clock in the morning and six (6) o'clock in the afternoon of

**Tuesday, Nov. 5, 1907**

The places where such Registration upon the dates aforementioned will be held in the respective Districts or Precincts, are as sollows, viz:

First District, Millington Precinct—At B. Frank Vansant's Hotel Office, Millington, October 1 and October 8 for Registration, and October 15 for Revision.

GEORGE R. MOFFETT, Dem.,
JOSEPH MALLALIEU, Rep.,
Registrars.

First District, Galena Precinct—At Galena Band Hall, Galena, October 1 for Registrars, and October 15 for Revision.

W. A. HYLAND, Jr., Dem.,
JOSEPH BOYD, Rep.,
Registrars.

First District, Second Precinct—At John M. Conner's Store Room, Golts, October 8 for Registration, and October 15 for Revision, at Galena.

WM. A. HYLAND, JR., Dem.,
THEODORE DEMPSEY, Rep.,
Registrars.

Second District, First Precinct—At D. T. Nickerson's House Room, Kennedyville, October 1 and October 8 for Registration, and October 15 for Revision.

FLETCHER MELVIN, Dem.,
HERVEY D. McCLEARY, Rep.,
Registrars.

Second District, Second Precinct—At C. C. Ball's House Room, Kennedyville, October 1 and October 8 for Registration, and October 15 for Revision.

EDW. B. PENNINGTON, JR., Dem.,
JOHN W. ATWELL, Rep.,
Registrars.

Third District—At A. S. Turner's Store House, Worton, October 1 for Registration and same place October 15 for Revision. At J. H. Crew's Betterton, October 8 for Registration.

THOS. J. WILLIS, Dem.,
JOS. W. ATWELL, Rep.,
Registrars.

Fourth District, First Precinct—At Transcript New Building, Court Street, Chestertown, October 1 and October 8 for Registration, and October 15 for Revision.

EDGAR P. BECK, Dem.,
DAVID B. McMENAMIN, Rep.,
Registrars.

Fourth District, Second Precinct—At Harris Kaplan's Tailoring Establishment, Chestertown, October 1 and October 8 for Registration, and October 15 for Revision.

WM. F. MALIN, Dem.,
R. FRANK ELBURN, Rep.,
Registrars.

Fifth District, First Precinct—At Mrs. Laura Porter's Store Room, Rock Hall, October 1 and October 8 for Registration, and October 15 for Revision.

WALTER E. SADTLER, Dem.,
J. P. ASHLEY, Rep.,
Registrars.

Fifth District, Second District—At Samuel Burgess' Carriage Shop, Edesville, October 1 and October 8 for Registration, and October 15 for Revision.

HUGH McCLOSKY, Dem.,
D. W. CROSBY, Rep.,
Registrars.

Sixth District—At Walter B. Barnes' Store Room, Fairlee, October 1 and October 8 for Registration, and October 15 for Revision.

THOMAS J. DAVIS, Dem.,
AZARIAH M. KENDALL, Rep.,
Registrars.

Seventh District—At Wm. H. Toulson's Vacant Dwelling House opposite Blacksmith Shop, Pomona, October 1 and October 8 for Registration, and October 15 for Revision.

THOMAS S. TOLSON, Dem.:
BARTUS TREW, Rep.,
Registrars.

**TUESDAY, Oct. 15, is for Revision Only.**

By Order of

GEORGE H. CANNAN, Pres't,
JOHN W. CARTER,
JAS. T. DeCORSE,
Supervisors of Elections for Kent Co
EDWARD ROBINSON, Clerk.


FALL SCHEDULE.

(Weather Permitting.)

In effect September 9th, 1907.

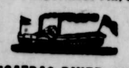

SASSAFRAS RIVER LINE.

Leaves Fredericktown week days except Saturday at 7 A. M. Betterton 8.15 A. M. Buck Neck at 9.30 A. M. Returning leaves Baltimore week days except FRIDAY AND SATURDAY at 3.00 P. M. Saturdays at 10.30 A. M. (Does not stop at Gales and Buck Neck on MONDAYS and WEDNESDAYS trips from Baltimore).

PORT DEPOSIT AND HAVRE DE GRACE LINE.

Leaves Port De Posit week days, at 7.00 A. M. Havre de Grace 7.30 A. M. Betterton 8.45 A. M. Tolchester 10.15 A. M. Returning leaves Baltimore week days at 2.45 P. M., Friday 3.30 P. M.

TOLCHESTER COMPANY.
Pier 16 Light St., Baltimore, Md

HUBBARD'S Fertilizers

Stand the Test.

TRADE MARK

Hear what some of our farmers have to say of Hubbard's Fertilizers as compared with other goods:

Mr. John H. Jackson, of Kent Island, says in fall of 1905 he used 7 tons of our Victor alongside of 7 tons of another brand, and ours gave him 1100 bushels of wheat, and the other 7 tons gave him 600 bushels, and in fall 1906 he used 7 tons again of our goods alongside of 7 tons of same as other goods, and made another trial to test matters a second time, and this year he threshed from our 7 tons 1400 bushels of wheat and from the other 7 tons 800 bushels, and says he had better paid the other man for his goods and not used it and then bought ours for he certainly believes Victor to be an excellent goods for wheat and grass.

Mr. G. Thos. Dewberry says he has made a test of our wheat goods now for two years, and this year ours alongside of two other brands he threshed 6 to 8 bushels more wheat per acre from ours than from the others and that he expects to use it again this fall.

WILBUR W. HUBBARD,

CHESTERTOWN, MD

Vansant & Newsome,

Gent's Furnishers and Shoers.

FALL STYLES NOW READY!

Crawford Shoe

STYLES READY

That Custom Look

that has made Crawfords famous is very apparent in this full dress shoe.

All of our button styles fit perfectly over the instep and around the ankle, as patterns designed especially for Crawfords are used in their manufacture.

Made by
CHARLES A. EATON COMPANY, Brockton, Mass.
For

CLIMAX OF 25 YEARS WORK

THAT CUSTOM LOOK

The Crawford Shoe

of to-day represents twenty-five years' experience designing and manufacturing fine shoes. Every last thought and idea is embodied in them, and that is why Crawford shoe wearers feel satisfied with their shoes.

The seamless blucher shown above is the most popular patent shoe made. To see it, is to want it. Call before buying your shoes.

Made by
CHARLES A. EATON COMPANY, Brockton, Mass.
For

VANSANT & NEWSOME, Chestertown.


©Maryland State Archives msa_sc3326_scm8214-1207