The Transcript.

SATURDAY, OCTOBER 19, 1907,

Subscription $1.00 Per Year.

LOCAL MATTERS.

To Appear Oct. 31.—An official of the Government was in Chestertown in a government steamer on Thursday and served notice upon the county commissioners through their president, Mr. A. C. Loud, to appear at a meeting in Baltimore on Oct. 31, to show cause way the Chester bridge draw shall not be widened as prayed by the petitioners.

W. A. Pote's Store Damaged by Fire.—Mr. Wm. A. Pote's Store building in Kennedyville caught fire about nine o'clock on Thursday night supposedly from a lamp hanging from the ceiling. The people of the town responded to the alarm quickly and there being no wind the blaze was soon extinguished. The damage to the stock and building is reported to be between $500 and $1,000.

To Give Reception.—Camp No. 34 P. O. S. of A., is arranging to give a public reception to National President, William E. Valliant, on Tuesday evening, Oct. 29th, in Frateral Hall. Mr. Valliant was elected National President at the recent national camp held in Richmond, Va. He is a former member of Camp 34, and all the members and friends of the camp will be invited to meet the new president. An interesting programme of addresses and music, with refreshments, is being arranged for the occasion.

Settled Out of Court.—The suit of Miss Anna Gillispie, of Cecil county, against the Pennsylvania Railroad Company for $200,000 damages for the death of her husband, Dr. Franklin Gillespie, which occurred near Sylmar, two years ago, has been settled out of court. It is reported that the company agreed to pay the plaintiff $15,000 and the cost of the prosecution. Dr. Gillispie had been out to see a sick child near his home, and was on his return about midnight, when he was killed by a train which was running backward.

LITTLE LOCALS.

*†*Mr. Lewin J. Usilton, of near Kennedyville, was kicked by a colt last Monday and was confined to his bed for several days.

*†*A large brick culvert is being laid by the Town Commissioners on Cross street below Bordley's corner. Mr. Samuel Sparks is doing the work.

*†*The interior of the Chestertown Bank of Maryland is being remodeled to afford additional room to accommodate its growing business.

*†*Mr. Albert Cronshaw will remove from the Collins farm near town to Caroline County next year. Mr. Mike Everett will tenant the farm next year.

*†*The "uptowners" and "downtowners" played a "stiff" game of football on Duyer's lot on Cannon street last Saturday afternoon, the uptowners winning by the score of 10 to 7.

*†*Mr. Wm. G. Sutton and force are laying a sewer on Queen street from Maple avenue to the home of Miss Lizzie Wickes. A great convenience to the residents of that section of the town.

*†*Rock fishing off Chester bridge has been fine during the week, but the favorite bait, peeler crab, has been extremely scare. Some of the lovers of the sport have sent to Crisfield for crabs.

*†*The stray hog advertised in the TRANSCRIPT belonged to Mr. Silcox, of Lynch's. Mr. Silcox saw the advertisement in the paper and went and claimed the hog. It only took one time. See!

*†*Mr. C. M. Clay, Supt. of the American Strawboard Mill, has rented Mr. Charles J. Reiche's residence on Front street for next year. Mr. Reiche will still devote his attention to the sewing machine business.

*†*Mr. Israel Walbert and Mr. W. Irving Walker have had on exhibition in the large show window of J. K. Aldridge's hardware store some very fine samples of this year's corn. Both are expecting excellent yields, and it seems to be the general impression among all the farmers that the crop will be larger than at first anticipated.

Summary of Registration.

Newly registered, white	412
Stricken off, white	381
White Gain in county	31
Newly registered, colored	210
Stricken off, colored	249
Colored loss in county	39
Total white gain	31
Total colored loss	39
White Net gain	70

Allow one-fourth of the white gain to be Republican, 18. Democratic gain in county is 52.

There were refused registration 23. Of these 11 were white and 12 were colored.

The Democratic loss in the county last year was 66.

The total Democratic gain since last registration is 118.

Districts.	N'l Rg. W.	N'l Rg. C.	Str.off. W.	Str.off. C.	Ref.Rg W.	Ref.Rg C.
1—Millington	36	15	46	25	0	4
Galena	33	7	33	19	2	3
2—Kennedyville	27	22	21	15	0	0
Kennedyville	26	23	27	41	0	2
3—Worton	51	20	30	17	2	0
4—Chestertown	29	22	49	35	3	1
2d Precinct	43	17	32	24	1	1
5—Rock Hall	53	18	44	8	2	0
Edesville	28	16	29	13	0	0
6—Fairlee	52	29	38	38	1	1
7—Pomona	34	21	32	14	0	0
Totals	412	210	381	249	11	12

Wedding Bells.

WATTS—CONNER.

Grace M. E. Church, Wilmington, Del., was the scene of a brilliant wedding on Wednesday evening when Miss Rhoda Morrison Conner, daughter of Mr. and Mrs. Joshua Conner, became the bride of Mr. Charles Garfield Watts, formerly of near Still Pond. The ceremony was performed by Rev. Mr. Kellogg, pastor of the church. The bride entered the church on the arm of her father by whom she was given in marriage. She was attended by Miss Alice Conner, a sister, as maid of honor, and by Misses Anita Bickley, of Philadelphia, Elizabeth Schofield Price, Helen Palmatory, Viola Frederick, Eleanor Austin and Mina F. Palmer. The flower girls were Misses Marian Spencer and Eleanor Taylor. Mr. Thomas Massey, of Chestertown, was best man. The ushers were Messrs. Darlington Flinn, Leroy Palmatory, Everett Brinton, N. F. Eckmane, T. Christy Conner, and William Baxter, of Philadelphia. A wedding breakfast was served. Later Mr. and Mrs. Wattts left for an extended trip, after which they will reside in Wilmington, where the groom is engaged in business.

SUTTON—BRIDDELL.

Miss Bessie B. Briddell, daughter of Mr. and Mrs. John W. Briddell, of Princess Anne, Md., and Rev. John N. Sutton, of Claremont, Va., son of Mr. J. P. Sutton, of Worton, were quietly married at the home of the bride Wednesday, Oct. 9, at one o'clock by Rev. Walter E. Gunby, of Princess Anne. The bride was attired in a brown traveling suit with hat and gloves to match. Miss Mary Briddell, sister of the bride, played the wedding march. Rev. and Mrs. Sutton left Princess Anne on the 1.57 train for Jamestown. They will reside in Claremont, Va.

Organizing New Bank.

With commendable energy and promptness following the failure of the Farmers' Trust, Banking and Deposit Company, of Baltimore, of which the Galena Bank was a branch, the people of the town of Galena are organizing a local bank with a safe capital and strong backing. Mr. Sauerwein, a lawyer of Baltimore, who is in Galena, looking after the interests of the depositors of the bank, is the counsel for the new institution, and it is said that the demand so strong for a new institution, that sufficient stock has already been subscribed to insure the success of the new bank. The local directors of the Galena bank are doing everything in their power to protect the interests of the depositors of the bank and on Monday next Judge Gorter, of Baltimore, will hear a petition for the appointment of a co-receiver who will look after the interests of the depositors and creditors. It is thought that with the surplus, and other securities the depositors and stockholders will be protected to within a small sum of their full accounts. It is not stated when the new bank will open its doors, but we presume just as soon as the adjustment of the old bank affairs can be made, and a banking house and fixtures can be secured.

Court Next Week.

The Circuit Court for Kent county will convene on Monday next. From the number of cases on the several dockets, the indications are for a short term. Chief Judge James Alfred Pearce has drawn four new jurors in the place of those excused and one death. They are George Brice in the place of Benj. F. Hazell, Sam'l G. Roseberry in place of Thos. H. Cacy and Harry Cacy in place of John E. Beck, excused, and Isaac Gibbs in place of George T. Williams, deceased. The full panel is as follows.

JURORS FOR OCTOBER TERM.

Chief Judge James Alfred Pearce has drawn the following list of jurors for the October term of court:

Charles England,	James A. Donahoe,
George Brice,	Azariah M. Kendall,
Geo. B. Westcott,	Sam'l Mann,
Sam'l W. Brown,	Frank Coleman,
Frank H. Greenwood,	John Gale,
Benj. I. Taylor,	Arlington L. Sparks,
John R. Bennett,	Arthur M. Brown,
Sam'l S. Hurlock,	James W. Chapman,
Wm. Wagner,	Wm. E. Keyser,
Clarence L. Turner,	E. Thomas Massey,
A. Wilson Cockran,	Wm. G. Basin,
John S. Newnam,	Albert Jervis,
Philip G. Wilmer,	Charles M. Hurtt,
John W. Atwell,	Purnel Jump,
Ellsworth C. Bowers,	Stonewall J. Johnson,
Isaac Gibbs,	James W. Ivens,
Lewin J. Usilton,	Wm. E. Wilson,
Milbourn A. Toulson,	John N. Bennett,
Walter B. Barnes,	S. G. Roseberry,
John C. Davis,	Philip A. M. Brooks,
Richard T. Turner, Jr.,	Harry Griffith,
Jefferson D. Bacchus,	Geo. W. Atwell,
Edgar P. Beck,	Joel H. Smith,
Albert W. Hudson,	Harry Cacy.

Sporting Notes.

The annual fall meeting of the Gentlemen's Driving Park, Baltimore, will begin on Monday next and continue five days. The race programme this year is one of the best in the history of the association and many of the fastest campaigners in the country, both in the grand circuit and on other tracks, are entered in the races. Bonnie Lassie and Schley Russell will likely be entered in several of the classes.

Chicago National Baseball Club won the world's championship by defeating Hughey Jennings' American League Champions, Detroit, four straight games. The receipts from these games were enormous, Chicago players receiving about $32,000 and Detroit $21,000 which was supplemented by a gift $15,000 from the president of the Detroit club.

PEOPLE'S COLUMN.

☞ The columns of the TRANSCRIPT are open to the proper discussion of all topics of public interest or importance. Whether the editors agree with the sentiment expressed or not, the people should and may be heard through the TRANSCRIPT's columns—the paper will be the People's Forum from which they may be heard on all subjects—purely personal matter excepted. The Editors are not responsible in any manner for articles that appear in this column.

Senator Foxwell's Denial.

TO THE EDITORS OF THE CHESTERTOWN TRANSCRIPT, TOWN—Gentlemen: Please allow me space in your valuable paper to contradict an interview which purports to have taken place with me and which was published in the "Kent News" on Oct. 5th. My attention was not called to the publication of this interview in any other paper until it appeared in the "Kent News." Those of your readers and my friends who have read the statement with which the News precedes this alleged interview, will at once perceive the animosity which actuates that paper and its editors in publishing this article; especially will they do this when they recall the controversy which arose between the News and myself at the beginning of my term as Senator from Kent county. The News does not state from what paper the article was copied, nor do I know in what paper in Delaware it first appeared.

I desire to say that the interview is misleading. It does not represent my views and I did not make many of the statements attributed to me as set forth in the article. The town of Betterton was never mentioned by me nor by the gentleman who called at my home to see me. I did mention the case of James T. Lamb and the fact of his having been sent to the House of Correction, and that both fine and imprisonment apparently would not stop such men as Lamb from violating the local option law. I said, however, that he kept his place near Tolchester, but I did not say he was worth $15,000 or $20,000 or any other sum. Some of the things I did say was that the enforcement of the law was in many instances impossible and in many instances it was impossible to convict because of the character of the men who were called on the witness stand and also often because in the jury box, unfortunately, jurors themselves prevented the enforcement of the law. I did not make the statement that I was ready to make a fight for High License, nor that I would support High License, nor that I was ready to participate in any such contest. I did make the statement about the easy way in which our farm hands secured whiskey in the city and in local speak-easies, and the evil effect on their work after one of these too frequent debauches. I did say that as far as the finances of the county are concerned the revenue from a High License would be large, and that those who paid High Licenses would probably aid our local officers more effectually in securing the convictions of those who are attempting to run the present speak-easies. I did say that while I was in a saloon in Baltimore a gentleman, who is the superintendent of a Sunday school in Kent county, was in the saloon at the time I entered, and was then engaged in taking a drink of whiskey over the bar. When he saw me he began to tell me of a great misery in his breast, but I assured him no apology was necessary. I have no doubt that I did speak of this as one of the instances of hypocrisy which has often come under my notice in reference to the great "whiskey question."

The interview entirely leaves out the statement I made that the present Local Option Law, if amended and supported by public sentiment, could and would be enforced, and that if such a law should be enacted and the sentiment of the people educated to the point of enforcing it, I should certainly approve of such a bill. I did not say I had any personal knowledge of any speak-easy in any part of Kent County. I had and have no such personal knowledge, yet as a farmer, the employer of many men, and as a man conversant with the daily affairs of this county, I know, as well as many other intelligent citizens know, that from these speak-easies it is an easy matter for our hands and others to secure whiskey. While information is only from common report, yet I believe the report is truthful and if the public sentiment of this county were sufficiently aroused, I believe the speak-easy system would be done away with.

I would be only too glad to join any movement that will bring about a better enforcement of the law. In justice to myself I ask that you will submit this denial of the alleged interview, as it appears in the News, as misleading and as containing statements wholly at variance with my convictions and utterances. If the editors of the News had asked me about the interview I could and would have given them this information. It would have been easy for them to have sought it rather than try to harm me by a publication of this character.

Yours very truly,
GARRETT FOXWELL.

PERSONAL MENTION.

Mrs. George Brice and children are visiting in Baltimore and taking in the sights of Old Home Week.

Mrs. A. M. Bowers, daughter, Mrs. Wm. R. Aldridge, and grandchildren, Misses Gladys and Rebecca Aldridge, are guests of the former's son, Rev. J. S. Bowers, in Baltimore, during Old Home Week.

Mrs. John H. Simpers and Mrs. Mollie Farringer are visiting in Baltimore this week.

Mrs. Harry C. Willis, who has been quite sick for a week, is very much improved, we are glad to state.

Mrs. David Kendall and daughter, Helen, are spending two weeks in Baltimore, attending Old Home Week and visiting relatives. Mr. Kendall will take his vacation next week.

Mr. John G. Roland spent a part of the week in Baltimore.

Messrs. Jesse Medders and David B. Ford are taking in Old Home Week and the Jamestown Exposition.

Miss Hope Sappington, of New York, is the guest of her parents, Mr. and Mrs. J. B. Sappington, on Mill street.

Mr. and Mrs. Joseph Guest returned last week from a pleasant visit to their daughter in Braintree, Mass.

Mr. and Mrs. Samuel Vannort are guests of their daughter, Mrs. James W. Chapman, Jr., in Baltimore.

Mr. and Mrs. George F. Bacon spent last week with relatives and friends in Philadelphia and Camden, N. J.

Mr. Frank H. Howard and family removed to Chestertown from Baltimore this week. They will occupy one of Capt. Pheffer's houses on Cannon street.

Mr. and Mrs. James G. Beck, of this town and Mr. and Mrs. Tilghman Shafer, of Kennedyville, are among those enjoying the sights of the Jamestown Exposition, this week.

Miss Josephine Wickes Kennard, daughter of Mrs. Caroline Barney Kennard, of Baltimore, and granddaughter of Hon. Joseph A. Wickes, of Chestertown, was married to Mr. Wm. Edward Bell, at Emmanuel Protestant Episcopal Church, Baltimore, at 10 A. M. on Wednesday.

Ex-Policeman John W. Glenn, formerly the tallest man on the Baltimore Police Force, is reported seriously ill at his home in Piney Neck.

Misses Rebekah McFeely and Marghuerita Dodd spent Sunday with friends in Still Pond.

Miss Louise Glenn, of Broad Neck, is attending "Old Home Week" in Baltimore.

Mrs. Jos A. Wickes and Miss Josephine Wickes are attending the Jamestown Exposition.

Mrs. Dr. Charles Richard Twilley joined her sister, Mrs. Dr. J. W. Lowe, of Baltimore, at Atlantic City this week.

Mr. John C. Davis, of the firm of Davis & Satterfield, gave a treat to his employes at the show rooms on Thursday evening of last week in honor of the first anniversary of the firm.

Mr. Howard Dodd has been incapacitated from work this week because of an abscess on his side. He bruised it some weeks ago.

Mrs. Harry Hoyle and children are guests of friends near Still Pond.

Mrs. Dr. James Roy Micou entertained a number of her lady friends at her home on College Hill last week in honor of her guest, Mrs. Munnikuysen, of Belair.

Miss Lillian S. Greenwood, who underwent a successful operation for appendicitis at a Baltimore Hospital last week is reported recovering rapidly.

We regret to state that Mrs. J. M. Sheridan, wife of Rev. J. M. Sheridan, president of the Maryland Annual Conference, is quite sick at her home in Baltimore. We hope that she may soon be restored to health.

Misses Nan and Grace Price, of "Stoneton Manor," near Betterton, are enjoying a trip to the Jamestown Exposition.

Mr. Harry F. Jefferson spent a part of last week with her mother, Mrs. S. E. Barwick, in Kennedyville.

Mr. and Mrs. J. D. Davis and children, of Ridgely, have been guests of Mr. and Mrs. Samuel Walters, near town.

Miss Maud Duyer has been quite sick at her parents' home on Queen street during the week.

Mr. and Mrs. J. W. Flesh, of Piqua, Ohio, spent Sunday with Mr. and Mrs. Wm. F. Russell. Mrs. Russell's mother, Mrs. John Shuster, of Wilmington, has been her guest during the week.

Mrs. Pearly Moffett, of near Chesterville, has been visiting the Jamestown Exposition.

Mr. and Mrs. Thomas D. France and daughters, Misses Adele and Emma, and Mrs. George B. Westcott have been taking in the sights of the Jamestown Exposition during the week.

Miss Daisy Barnes spent part of "Old Home Week" with relatives in Baltimore.

Mrs. William Morris is the guest of her daughter, Mrs. Elmore Skirven, in Baltimore, with whom she will spend the winter.

Miss Cora Massey is the guest of friends and relatives in town.

Kent countains too numerous to mention attended the Home Coming celebration in Baltimore this week. Those who attended pronounce it the best celebration the city has ever held.

Mr. Thomas Dyott, of Baltimore, has been visiting his uncle, Mr. M. A. Toulson, on High street during the week.

Master Stephen Collins fractured a small bone in his right arm, between the wrist and elbow, while at play on the school grounds one day this week.

CHURCH NOTES.

There will be preaching at Grace Presbyterian Church, Kennedyville, on Sunday, Oct. 20th, at 10.30 A. M.

The Chestertown W. C. T. U. met at the M. E. parsonage on Wednesday afternoon at 3 o'clock.

The Rev. W. L. White will deliver an address on Local Option next Sunday, October 20, in Seaford M. E. Church.

Rev. W. O. Hurst, pastor of St. Johns Church, Seaford, Del., will preach in the Chestertown M. E. Church (tomorrow) Sunday morning and evening.

The annual sewing meeting at St. Paul's rectory, Fairlee, will be held on Thursday evening, Oct. 24th.

Letter to J. Waters Russell,
Chestertown, Md.

Dear Sir: The easiest way we know of to make a little money is—if you're going to paint—to paint with the paint that takes least gallons.

Takes a small job; say it takes 10 gallons Devoe, two coats; that's an average house. When the job is done and the bill comes in, it is $50; the paint, etc., $17.50; the rest is for labor and cartage; the labor is fixing the surface, shifting ladders, scaffolds, pulleys and ropes, and brushing on paint.

Take another job exactly like that; try another paint; it take 12 gallons. The bill is $10 more. Take another exactly the same; another paint; it takes 20 gallons. The bill is $100.

There is only one Devoe; there's a dozen 12-gallon paints, and 100 that take 20 gallons; to cover a 10-gallon job.

The only difficulty is in finding out Devoe. After that you save work; there's less work in 10 than in 12 or 20 gallons; less paint to buy and less to brush on and less wages to pay.

If Devoe were only a little better than others, there'd be some difficulty in finding out the difference. It goes twice as far as half the paints; that ought to be easy.

It wears longer too. You'll wait a good while, if you wait to find out how long it wears; there are thousands of people who know that the least gallons paint wears longest.

Yours truly,
36 F. W. DEVOE & CO.

P. S.—John Bartley sells our paint.

Subscription to the Transcript $1.00 per annum.

KIDNEY TROUBLE

Suffered Two Years—Relieved In Three Months.

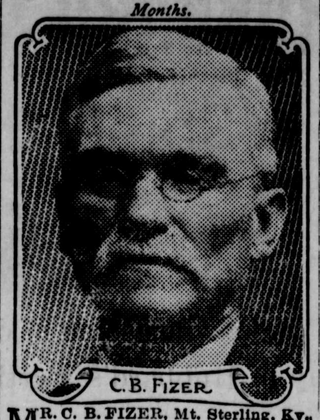

MR. C. B. FIZER, Mt. Sterling, Ky., writes:

"I have suffered with kidney and bladder trouble for ten years past.

"Last March I commenced using Peruna and continued for three months. I have not used it since, nor have I felt a pain.

"I believe that I am well and I therefore give my highest commendation to the curative qualities of Peruna."

Pe-ru-na For Kidney Trouble.

Mrs. Geo. H. Simser, Grant, Ontario, Can., writes:

"I had not been well for about four years. *I had kidney trouble, and, in fact, felt badly nearly all the time.*

"This summer I got so very bad I thought I would try Peruna, so I wrote to you and began at once to take Peruna and Manalin.

"I took only two bottles of Peruna and one of Manalin, and now I feel better than I have for some time.

"I feel that Peruna and Manalin cured me and made a different woman of me altogether. I bless the day I picked up the little book and read of your Peruna."

It is the business of the kidneys to remove from the blood all poisonous materials. They must be active all the time, else the system suffers. There are times when they need a little assistance.

Peruna is exactly this sort of a remedy. It has saved many people from disaster by rendering the kidneys service at a time when they were not able to bear their own burdens.

Nearly all present buyers

Head straight for a jewelry store.

The reason is plain and easy to understand. And it is but the truth to say that about all the careful buyers succeed in finding here precisely what they desire.

For birthdays and weddings or any other occasion our stock reveals suitable articles.

The cost may be adjusted by the purceaser, for our range of prices accommodates all purses.

We are waiting to give you all the information you wish, and we ask you to depend absolutely upon our qualities being as we tell you they are—and our prices you will find will help to make you a friend of this store.

J. H. SIDES,

"The largest jewelry store on the Eastern Shore."

CHESTERTOWN, MD.

Vansant & Newsome,

Gent's Furnishers and Shoers.

THE CRAWFORD SHOE

Crawford SHOES

Are Style-Setters.

They are satisfaction-breeders. For twenty-five years the Crawford makers have been studying foot conditions and shoe styles to meet all requirements. The Crawford shoe of to-day is the result of this quarter-century's experience. We have all sizes in many styles. It would, indeed, be hard to find a man we could not suit in every particular.

CRAWFORD SHOES

HATS & CAPS

OUR FALL line of BONNETS are BEAUTIES. You only have to see them to want 'em.

Come and Have a FIT.

We beg to advise our friends and customers that Mr. R. E. Smith, an EXPERT CUTTER, representing the Hopkins Tailoring Company of Baltimore, will be at our store Friday and Saturday, October 18 and 19. He will have over 500 samples from which to choose, and display them so you can make a thorough examination.

NO MATTER WHAT YOUR FIGURE, WE CAN FIT YOU.

The clothes will fit the MAN, we do not expect the MAN to fit the CLOTHES.

VANSANT & NEWSOME,

OUT-FITTERS TO MEN,

Chestertown, - - - - - Maryland.

Notice to Creditors.

NOTICE is hereby given that the subscriber has obtained from the Orphans' Court of Kent county, letters of administration upon the personal estate of

JOHN W. BEACHAMP,

late of Kent county, Md., deceased.

All persons having claims against said deceased are hereby warned to exhibit the same, with the proper vouchers thereof, to the undersigned, on or before the 12th day of April, 1908, otherwise they may be excluded by law from all benefits of said estate. Given under my hand and seal this 1st day of October, 1907.

HOPE H. BARROLL,
oct5-4t. Administrator

Notice to Creditors.

NOTICE is hereby given, that the subscribers have obtained from the Orphans' Court of Kent county, letters of administration upon the personal estate of

GEORGE T. WILLIAMS, Sr.,

late of Kent county, Md., deceased.

All persons having claims against said deceased are hereby warned to exhibit the same, with the proper vouchers thereof, to the undersigned on or before the 30th day of March, 1908, otherwise they may be excluded by law from all benefits of said estate. Given under our hands and seal this 19th day of September, 1907.

HARRY T. WILLIAMS,
GEORGE T. WILLIAMS,
s14-4t. Administrators.

SUPERVISORS' NOTICE

—OF—

CHANGES IN AND QUALIFICATION OF JUDGES AND CLERKS OF ELECTION.

The Supervisors of Election hereby give notice that they have qualified the following Judges and Clerks of Election and made the following changes in Judges and Clerks:

CLERKS QUALIFIED.

Second District—Second Precinct.

Leonard Pennington, Republican.

Third District.

R. F. Rouse, Republican.

JUDGES CHANGED.

First District—First Precinct.

L. C. Clark, Democrat, in place of Wm. H. Loper, excused from serving.

CLERKS CHANGED.

First District, First Precinct.

S. S. Hurlock, Democrat, in place of T. J. Donahoe, excused from serving.

Fifth District—Second Precinct.

Henry C. Hadaway, Democrat, in place of Sterling A. R. Crouch, excused from serving.

The aboved-named Judges and Clerks and all others who have not qualified are hereby notified to appear before the Board of Supervisors of Election on

Tuesday, Oct. 22, '07,

at 2 o'clock P. M. to be duly qualified.

By order of—
GEO. H. CANNAN, Prest.,
JOHN W. CARTER,
JAS. T. DECORSE,
Supervisors of Election for Kent county.
EDWARD ROBINSON, Clerk.

A Clean Watch

Means good time to you for years to come. True economy in a time-piece lies in cleanliness. The delicate parts doing indescribable work will soon wear themselves to ruin, destroy their high finish and perfect fit when running in accumulating dirt and rancid oil.

It will cost you nothing to let us examine it.

ROTE, the JEWELER,

Next door to Kent County Savings Bank,

CHESTERTOWN, - MARYLAND.

Md., Del. & Va. Ry. Co.

CHESTER RIVER LINE.

SCHEDULE.

(In effect September 29th, 1907.)

Steamer will leave Pier 7 Light St. wharf, Tuesday, Thursday and Saturday, 11 A. M. weather permitting, for the following points:—Rock Hall, Queenstown, Bogles, Cliffs, Spaniard's Point, Indiantown, Piney Grove, Ashland, Quaker Neck, Booker's, Wilmer's, River Side, Rolph's, Chestertown.

Returning, Steamer will leave Chestertown, weather permitting, Monday, Wednesday and Friday at 8 o'clock A. M., stopping at all the above points, arriving at Baltimore about 2.00 o'clock P. M.

STEAMER CORSICA,

In effect September 27th, 1907.

Steamer Corsica will leave Baltimore, weather permitting, Monday, Wednesday and Friday, at 7 P. M., stopping at Quaker Neck, Bookers, Rolph's, Chestertown, Buckingham, Sprys, Deep Landing and Crumpton.

Returning, steamer will leave Crumpton, weather permitting, for Baltimore, Tuesday, Thursday and Saturday, at 12 noon, stopping at the above landing.

WILLARD THOMSON, General Manager. T. MURDOCH, Gen. Frt. & Pass. Agt

Chester Freighting Co.

(In Effect Monday, Feb. 26th, 1906.)

The power boat "LELAND MILLS," will leave Crumpton (Sheppard's Wharf,) Mondays and Thursdays at noon; Chestertown (Bacchus & Usilton's wharf) at 4.30 P. M., stopping at Newman's and South East.

Leave Baltimore on Tuesdays and Fridays 6.00 P. M., arriving in Chestertown early next morning.

We are prepared to handle all kinds of freight including grain, fruit, merchandise, poultry, pigs, etc.

Our freight charges will be reasonable and service prompt.

m17-tf. JAMES E. MEREDITH, Manager.
CHAS. JOHNSON, Agent, Chestertown.

Notice to Creditors.

NOTICE is hereby given, that the subscriber has obtained from the Orphans' Court of Kent county, letters of administration upon the personal estate of

WALTER LUSBY NICHOLSON,

late of Kent county, Md., deceased.

All persons having claims against said deceased are hereby warned to exhibit the same, with the proper vouchers thereof, to the undersigned on or before the 12 day of April, 1908, otherwise they may be excluded by law from all benefits of said estate. Given under my hand and seal the 1st day of October, 1907.

ROBERT G. NICHOLSON,
oct.5-4t. Administrator.

Subscription to the Transcript $1.00 per annum.

©Maryland State Archives msa_sc3326_scm8214-1240