The Transcript.

SATURDAY, NOV 9, 1907.

Subscription $1.00 Per Year.

LOCAL MATTERS.

A Good Appointment.—Mr. Walter H. Davis, a graduate of Washington College, class of 1907, has been appointed vice-principal of the Belair High and Graded Schools. The Belair High School is one of the largest schools in Harford county, and the position of vice-principal is a lucrative and responsible one. We are sure Mr. Davis will fill the position with credit to himself and honor to his alma mater.

Prepare For Exhibit.—The farmers of this county are urged to prepare exhibits of corn for the annual meeting of the State Horticultural Society which meets in Baltimore, Dec. 3, 4 and 5. In other counties of the State farmers are preparing their exhibits, and Kent county should not be left out. There have been some excellent yields of corn in the county this year, and the society is particularly anxious to have a fine exhibit. The corn exhibit will be a distinct feature of the meeting.

Dams Break, Bridges Washed Out.—During one of the heaviest rains of the year on Wednesday afternoon and evening the Urieville and Brown & Morris milldams broke causing a terrible flood of water to overflow the county roads. The big iron bridge over the main road at St. Paul's Church was washed from its foundation, and will require a considerable outlay of money to repair. There were washouts in several other places in the county roads, but none so serious as the washout at Brown & Morris' mill. The gates of the dam at Topping's mills were kept open all night and there was no damage there. The rain all the afternoon and evening was terrific.

Creamery Sold.—Mr. E. M. Rust has sold the Chestertown creamery plant to Mr. T. T. Horn, of Chester, Pa., formerly of Wilmington, Del. Mr. Rust will return to his former home in Smyrna, Del., where he has large business interests. Mr. Horn is a capable and experienced dairyman, and his knowledge of the business will enable him to give the public excellent service and entire satisfaction. Mr. Rust has put the plant on a paying basis, but owing to large interests in Smyrna he is compelled to leave town. Mr. Horn has rented the house now occupied by Mr. Rust, and will remove his family here shortly. He took possession of the creamery on Nov. 1.

Still Pond Farmers Club.—The Still Pond Farmers' Club was entertained at the home of Mr. and Mrs. R. R. Hill last Thursday. Among those present were: Mr. and Mrs. James S. Harris, Mr. and Mrs. E. B. Pennington, Mr. and Mrs. W. D. Pennington, Mr. and Mrs. Dan'l Hill, Mr. and Mrs. Tilghman Shafer, Mr. and Mrs. Leonard Price, Mrs. Harry Price and son, Mr. and Mrs. Carson Harris, Mr. and Mrs. Will Bonwell, Mr. and Mrs. S. J. Roseberry, Mr. and Mrs. J. E. Jarrell, Mr. and Mrs. Lin Redmile, Mrs. Harper, Mrs. D. W. Hill, Mrs. Julian Jones, Mr. and Mrs. J. N. Bennett, Misses Emma Shafer, Lizzie and Louise Pennington, W. S. Hepborn and J. W. Usilton. The next meeting will be held at the home of Mr. T. Shafer in December.

LITTLE LOCALS.

*†*The rain on Wednesday afternoon and evening was the heaviest in years in this locality.

*†*Last Friday, Nov. 1, was the first day of the gunning season, and more than one hundred rabbits were killed by Chestertown gunners.

*†*Oregon Milton Dennis, Esq., State Game Warden, has resigned as secretary of the Maryland Game and Fish Protective Association, believing the duties of the two offices to conflict.

*†*Sheriff Medders took four prisoners to Baltimore yesterday, three to the House of Correction and one to the penitentiary. Mr. James S. Byron assisted the sheriff.

*†*Hog cholera has made its appearance among the farmers' hogs in the neighborhood of Still Pond. Some of the farmers have sold their hogs, while others have lost some of their best porkers.

*†*Mr. Joseph R. Lambert, son of Mr. and Mrs. George E. Lambert, has rented the Hotel Imperial, and will take possession on Jan. 1. Mr. Lambert will be assisted by a competent lady from Baltimore, who will have charge of the [illegible]linary and household departments.

School Notes.

[illegible]d C. Alrich, teacher of the [illegible]partment Rock Hall High [illegible] resigned to accept a school [illegible] Baltimore county.

[illegible]acher will be appointed to [illegible]chool.

[illegible]na L. Gooding, assistant [illegible]letterton, has resigned and [illegible] Crew, teacher at Cole[illegible] appointed to the vacancy [illegible] resignation of Miss Good[illegible]

[illegible]nce Jewell has been ap[illegible]pal of Worton school, vice [illegible] Nicholson resigned.

[illegible]na Alochel, of Baltimore, [illegible]he scholarship in the [illegible]ute due from Kent [illegible]

[illegible]eft Wednesday morning [illegible]wn Exposition where he [illegible]acation.

Wedding Bells.

MILLER—MORRIS.

"Piney Hill," the home of Mr. and Mrs. Geo. Miller, near Hereford, Baltimore county, Md., was the scene of a very pretty autumn wedding on Saturday last, Nov. 2nd, the occasion being the marriage of their oldest daughter, Miss Florence Anna Miller, to Mr. J. Albert Morris, formerly of Chestertown, but more recently of Philadelphia. Promptly at the appointed hour, high noon, to the strains of Lohengrin's wedding march, sweetly rendered by Miss Bertha Bond, of Trenton, N. J., the bride and groom entered the parlor, preceded by the maid of honor, Miss Catharine Miller, sister of the bride, and best man, Mr. Burton W. Sheeler, of Baltimore city, where they were met by the Rev. T. M. West, of Hereford, who used the ring ceremony in making them man and wife. The parlors were tastefully decorated with autumn leaves, potted plants and that queen of autumn flowers, the chrysanthemum. The bride was very tastefully dressed in a white silk mull gown, trimmed with val lace and ribbon, and carried an immense bouquet of white chrysanthemums, while the maid of honor wore a cream colored gown of Nun's veiling and carried a bouquet of pink chrysanthemums. The bride's traveling suit was of blue broadcloth, with hat and gloves to match. The groom and best man wore the conventional black with white vests. Immediately after the ceremony a beautiful wedding luncheon was partaken of by the large number of guests present. The happy bride and groom then took the 4.45 express at Glencoe, which had been flagged for them, for their future home in Philadelphia, amid a shower of rice, old shoes and the best wishes of a host of friends.

COCKEY—HINES.

Miss Eliza Burton Hines, daughter of the late John Hines, of Chestertown, was quietly married on Friday at Emmanuel Protestant Episcopal Church, Baltimore, to Mr. Alexander Cockey, of Baltimore. The ceremony was performed by Rev. Dr. J. Houston Eccleston. The bride entered the church on the arm of her uncle, Marion DeK. Smith, Esq., of Chestertown, by whom she was given in marriage. She was attired in a tailor-made traveling suit of dark blue cheviot, with hat and gloves to match. She carried a bouquet of violets. The best man was Mr. De Val Cockey, a son of the groom by a previous marriage. After an extended tour of the north, Mr. and Mrs. Cockey will reside at the Walbert Apartments, Baltimore.

MOORE—JOINER.

A quiet wedding was solemnized at the Methodist Protestant parsonage, of Wesley Chapel, on Wednesday, Oct. 23rd, when Mr. John W. Moore and Miss Ida Joiner were married by Rev. C. M. Compher. Mr. and Mrs. Moore will reside near Rock Hall.

His 75th Birthday.

Mr. John P. Wallace, of Clayton, Del., celebrated his seventy-fifth birthdey Saturday November 2nd. Among those present were: Mr. and Mrs. John P. Wallace, Mr. and Mrs. Thomas Wallace, Mr. and Mrs. John Wallace, Mr. and Mrs. Wm. Wallace, Mr. and Mrs. Charlie Wallace, Mrs. George McGuire, Mr. and Mrs. Charlie Jones, Mr. and Mrs. Howard Wallace, Mr. and Mrs. Listen Garton, Mr. and Mrs. Edward Jones, Mr. and Mrs. Samuel Tibbitt, Messrs. Oliver, Harry, Clarence and Herman Wallace; Misses Isabelle and Ethel Wallace, Ella and Lillian Wallace, Etha, Pearl and May Wallace, Viola, Ethel and Bessie McGuire, Nellie, Blanche, Mrytle and Emily Jones and Edna Garton; Masters John Wallace, Joseph and John Wallace, Roland, Clifton and Sudler Wallace, Paul, Elwood and George Jones and Charley Tibbitt; Mr. and Mrs. Hiram Woolleyhand; Misses Mary and Annie Garton; Messrs. Benjamin Reed, John Phillips and others. Everyone had a delightful time and departed wishing Mr. Wallace many another happy birthday.

Will Not Widen Draw.

Government officials, Capt. Willard Thomson, Mr. Boggs, of the Baltimore Board of trade, representatives of the citizens of Crumpton and Lewin W. Wickes, Esq., counsel to the Board of Kent County Commissioners, met in Baltimore on Thursday of last week and discussed the proposition to widen Chester river draw so as to permit of the passage of the side wheel steamers of the Md., Del. & Va. Company. The Government officials heard the arguments of the various parties interested but Capt. Thomson decided the question when he told the government officials that he would not insist upon the widening of the draw. The officials decided not to widen the draw, and thus saved the tax-payers of Kent and Queen Anne's counties more than $20,000. The Kent County Board is to be congratulated upon the persistency with which it opposed the widening of the draw, and their disposition to save the tax-payers a large outlay and expense is to be highly commended.

PERSONAL MENTION.

Mr. Thomas Clements has returned from a pleasant visit with relatives in Wilmington, Del.

Miss Jennie Hines left town on Tuesday morning for Baltimore, where she has entered the John's Hopkins Hospital for a course as trained nurse.

Messrs. Harry Anthony, R. Groome Parks and Allie Elliott, of Baltimore, were at home to vote.

Dr. Horace Nicholson returned to the City Hospital, where he is assistant resident physician, on Wednesday. His sister, Miss Bessie Nicholson, whom he has been attending, is convalescing rapidly, we are glad to state.

Mr. Bordley Sappington, of Washington, D. C., has been visiting his parents, Mr. and Mrs. J. B. Sappington, on Mill street, during the week.

Mr. Cole Bowers and friend, of Baltimore, visited relatives in the town and county on Sunday and Monday.

Messrs. Philip G. Wilmer and Wm. S. Collins have been enjoying the sights of the Jamestown Exposition during the week.

Mrs. George W. Evans, of Baltimore, has been the guest of her father, Mr. Wm. S. Culp, on Washington avenue, during the week.

Misses Fannie and Estelle Anthony entertained a few of their friends at a Hallowe'en party at their home over the river on the thirty-first.

Mr. Herbert Temple, of Barcaly, spent Sunday with Mr. and Mrs. A. W. Carmine.

Mr. Jacob F. Allen, who has been conducting a blacksmith and wheelwright business at Pomona, has accepted a position with Davis & Satterfield as wheelwright.

Mr. and Mrs. Percy V. Hendrickson were given a pleasant surprise on Thursday evening of last week at their home on Tolchester farm.

Mrs. John F. Howard has been visiting relatives in Baltimore during the week.

Mr. Howard L. Dodd has been suffering for several weeks with an abscess, caused by being hit in the abdomen with a stick flying from one of the machines at the factory of W. S. & A. M. Culp where he is employed. He was operated on Friday by his uncle, Dr. H. L. Dodd, and at this writing is doing very well.

Mr. Floyd P. Hummer, of Philadelphia, recently mail clerk on the local train, is enjoying a week's sport gunning.

Mr. John Masten, of Harrington, spent the past few days with Mrs. Jonathan Anthony.

Capt. John E. Vickers is quite sick at his home in Broad Neck.

Miss Mary Miller entertained her class and teachers Hallowe'en at her home on Queen street. The house was decorated with autumn leaves and chrysanthemums while the pumpkin faces peeped out here and there. All came in disguise and much merriment was spent in finding out who each other was. The evening was spent in games. The following were present: L. J. Smith, Mamie Layman, J. Gooding, Margaret Brinsfield, Mary Carroll, Mary Miller, Charles Wheatley, Gilbert Jarman, O. C. Blades, Harold Matthews, Anna Smyth, Galen Vansant.

Mrs. Joseph T. Laws, of Philadelphia, is the guest of her mother, Mrs. Stephen H. Ford, near Sassafras.

Mr. J. Frank Davis, of Wilmington, spent a part of the week with Mr. and Mrs. Wm. F. Russell, on Spring avenue.

Mr. and Mrs. D. E. Hurlock, of Church Hill, spent Sunday at the home of Mr. and Mrs. Fred S. Russell, on High street.

Mrs. Clara R. Gilpin, wife of Dr. Thomas H. Gilpin, of Middletown, a brother of Dr. Charles P. Gilpin, of Chestertown, died at her home in Middletown, Del., on Wednesday.

Mr. Harvey Blyman has been visiting his aunt, Mrs. Maggie B. Stafford, in Baltimore, during the week.

OBITUARY.

MRS. CAROLINE FIDDIS.

Mrs. Caroline Fiddis, widow of the late John Fiddis, of this town, died at the Aged Woman's Home, in Baltimore, on Monday, of the infirmities of old age, aged 80 years. The deceased was well-known in Chestertown, where for many years she resided with her husband and only son, in the residence on High street now occupied by Mr. and Mrs. Stewart Matthews. She is survived by no immediate relatives, her husband and son having been drowned some years ago. The remains were brought to Chestertown on Wednesday and interment was made in Chester cemetery. Rer. W. L. White had charge of the services at the grave. J. E. Ferguson undertaker.

BENJAMIN S. FLOUNDERS.

Benjamin S. Flounders died Saturday night at the home of his daughter, Mrs. H. M. Vansant, at Leeds, Md., from the effects of paralysis. The deceased was 75 years of age. A daughter and two sons survive—Mrs. H. M. Vansant, Leeds, Md.; Clinton Flounders, Philadelphia, and Mark E. Flounders, formerly of Washington College. The funeral was held Tuesday afternoon, with interment at Cherry Hill M. E. cemetery.

Subscription to the Transcript $1.00 per annum.

CHURCH NOTES.

Rev. C. Morgan Compher will begin a series of revival meetings at Wesley Chapel on Nov. 10th, preaching every night during the week except Saturday at 7.30 o'clock. The public is most cordially invited to attend these services.

Chestertown M. E. Church.—Preaching at 10.30 A. M. and 7.30 P. M. Sunday school at 2.15 P. M. Epworth League Meeting at 6.45 P. M. You are cordially invited.

Rev. Dr. H. L. Elderdice, president of Westminster Theological Seminary, preached an able sermon in the Sassafras M. P. Church on Sunday afternoon.

Bishop Goodsell has been assigned to preside over the next session of the Wilmington Conference which meets in the city of Wilmington in March.

Christ M. P. Church—Rev. Dr. F. T. Little pastor. Testimony meeting at 9.30 A. M. Preaching at 10.30 A. M. and 7.30 P. M. Sunday School at 2.30 P. M. Juniors at 6 o'clock. Christian workers service at 6.45 P. M. To all these services you are cordially invited.

Rev. E. H. Van-Dyke, for fourteen years a Methodist Protestant Church missionary in Japan, and for the past three years the Japanese interpreter for the United States Government at Vancouver, B. G., will preach in Christ Methodist Protestant Church next Thursday night, November, 14, at 7.30 o'clock. Everybody invited to attend. Mr. Van-Dyke, accompanied by his wife, will soon returned to his loved missionary work in Japan.

The M. P. Church of Crumpton will be opened on Sunday, November 17th. There will be preaching at 10.30 o'clock A. M. by Rev. J. M. Sheridan, President of the Conference. At 2 P. M. there will be a Sunday School rally, which will be addressed by Mr. Eugene Pennington, of Centreville. At 7.30 P. M. a sermon will be delivered by an orator from abroad. The public is invited to attend these services.

Resolutions on The Death of Miss Clara Bell Higman.

The following resolutions have been passed upon the death of Miss Clara Bell Higman, a popular young lady who died near Millington about two months ago:

WHEREAS, Our Heavenly Father, in his infinite wisdom has, called to her rest our beloved little friend and Sunday School organist, Clara Bell Higman; therefore be it

Resolved, That her friends, Sunday School scholars and teachers of the M. E. Church, of Millington, Maryland, bear testimony to the sweetness of her disposition, her strength of character, her beautiful christian spirit and the irreparable loss we have sustained in her death.

Resolved, That her fidelity to duty, her tireless energy and her loyalty to the Sunday School and Church will ever be remembered by us with the tenderest affection, and we feel that though absent in body she is with us in spirit.

Resolved, That in appreciation of our regard for her that a copy of these resolutions shall be sent to her family, and also be published.

COMMITTEE OF THE M. E. CHURCH, OF MILLINGTON, MARYLAND.

Home Coming Resolutions.

The Executive Committee of the Maryland Home Coming Association, realizing with keen pleasure the stupendous success of the recent festivities marking the celebration of "Old Home Week, held in the city of Baltimore from October the thirteenth to the nineteenth inclusive,

And realizing that throughout the entire celebration the loving and tender memories and the fair name and fame of their hospitable mother have been demonstrated to the sons and daughters of Maryland as never before; that the greatness, the prosperity and the wealth of this State and her magnificent metropolitan city, Baltimore, have been made personally evident to each one of these many thousands of persons, the residents of Maryland and those who have strayed to places far distant from the state of their nativity, who were the proud and fortunate participators in the festive celebration;

And realizing further that without the invaluable aid and assistance extended by the newspapers of Baltimore city and state much of the grandeur and gorgeousness of that most highly successful and brilliant "Old Home Week" celebration would have been impossible of performance. Therefore be it

Resolved, By the members of the Executive Committee of the Maryland Home-Coming Association, that the deep and sincere appreciation of the members of this Executive Committee be hereby expressed to the Public Press of the city of Baltimore and the State of Maryland for their spontaneous, unselfish and continuous support extended throughout the arrangement and the perfecting of the various plans and projects which culminated in that marvelous and soul-stirring "Old Home" celebration, whereby the sons and daughtere of Maryland were brought face to face as the brothers and sisters of our grand old mother State and were made to feel, with unbounded enthusiasm, that electric thrill of pride in their nativity which, with such pleasing spontaneity, they all expressed. And be it further

Resolved, That this resolution be spread upon the minutes of this Association and that a copy thereof be sent to each of the newspapers of this city and State.

W. W. PARKER,
JAMES T. O'NEILL, } Com. on Resolutions.
ADRIAN HUGHES.

NOTICE TO PUBLIC.

All travel over the bridge near St. Paul's Church will be suspended until further notice pending repairs to damage caused by washout.

By order of
A. C. LOUD, PRES'T;
C. B. DUDLEY,
JOHN E. MORRIS,
HARRY DAVIS,
WILLIAM WAGNER.

C. L. DODD Clerk. o19-tf.

COMMISSIONERS NOTICE.

On and after Saturday, October 19th, 1907, travel will be suspended over Crumpton bridge, pending repairs, until further notice.

By order of
A. C. LOUD, Prest.,
B. C. DUDLEY,
HARRY DAVIS,
WM. WAGNER,
JOHN E. MORRIS.

CHARLES L. DODD, Clerk. o19-tf.

MEAT MARKET

Up Town,

C. W. COPPER, Proprietor.

Always on hand choice cuts of STEAK, ROAST, PORK, LARD, SAUSAGE and anything in the meat line. We buy the best stock, and therefore sell the choicest cuts. Give us a trial.

C. W. COPPER,

Uptown Meat Man,

Chestertown, - - Maryland.

Kidney Disease, First Stage Promptly Relieved By Pe-ru-na.

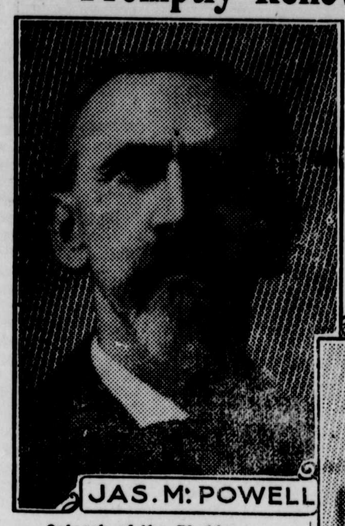

JAS. M. POWELL

THE first stage of Bright's Disease of the kidneys is known as the catarrhal stage.

Catarrh of the mucous membrane lining the kidneys is the first act of a drama that often ends as a tragedy.

To stop the catarrh is to head off the disease.

If Bright's Disease can be relieved during the catarrhal stage all will be well.

Peruna has achieved a reputation for mitigating catarrh of the internal organs.

This explains why Peruna has been used with so much success in kidney diseases.

Catarrh of the Bladder.

Mr. James M. Powell, 431 Kensington street, Kansas City, Mo., writes:

"About four years ago I suffered with a severe ***catarrh of the bladder*** which caused continued ***irritation and pain.*** I was miserable, and could not stand up or walk for any length of time without ***extreme weariness and pain.***

"I began taking ***Peruna*** and it greatly relieved me, and in eleven weeks I was ***completely cured,*** and felt like a new man."

Kidneys and Liver Affected.

Mrs. Carrie King, 730 North Cascade, Colorado Springs, Col., writes:

"Peruna has been my favorite and ***only household remedy*** for nearly five years. I have suffered for years with biliousness, and ***kidney and liver trouble.*** If I caught a little cold, the pains were increased, and backache and headache were of frequent occurrence.

"However, ***Peruna cured me***—twelve bottles made me a new and healthy woman. For three years I have enjoyed the best of health. I keep Peruna constantly in my home, if my husband or I catch cold or feel indisposed, a few doses of Peruna ***never fail to restore us.***"

Mr. M. T. Gaffney, Corpus Christi, Texas, writes:

"I can certify to the truthfulness of ***Peruna as a catarrh cure,*** and am recommending it to every one. I am practically well of the catarrh in my nose, throat and head."

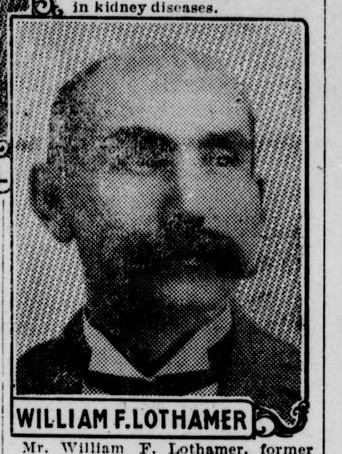

WILLIAM F. LOTHAMER

Mr. William F. Lothamer, former president of the Boss Barbers' Union, a noted politician and at one time chairman of the Democratic State Central Committee, writes from 1906 South 4th Ave., Minneapolis, Minn.:

"For years I suffered with severe ***disease of the kidneys.*** I would have ***pains all over*** my body, and at times have such ***dizziness*** in my head that I could not see nor work.

"Nights I would often be awake with pain so I could get no rest. I spent hundreds of dollars on doctors and drugs, and had ceased to have faith in either.

"My druggist told me one day of the praise his customers gave to ***Peruna,*** and advised me to try it, offering to return my money if it did not help me. I purchased a few bottles. I kept getting better. The medicine did its work and in four months I was a ***well man.***"

FRANKLIN H. HARPER'S

—AND—

F. H. Harper & Son's

LARGE AND VALUABLE

Stock of Merchandise

FOR SALE.

We, the undersigned Receivers appointed by the Circuit Court to sell the stock of goods left by the late Franklin H. Harper and F. H. Harper & Son, in their store at Still Pond, offer the same as a whole to any intending purchaser.

This is a stock of goods kept up to the highest point of efficiency. The goods are staple in every department. It is thought the total value of the

Stock Will Amount to $10,000 or $15,000.

ANY REASONABLE OFFER WILL BE CONSIDERED.

The Store House is a large and valuable piece of property, and has been a place of business for over forty years past. It is one of the best openings ever offered to anyone intending to engage in merchandise in Kent county.

HARRY DAVIS,
JOHN N. BENNETT,
RECEIVERS.

We will accept and consider offers for any parts of the stock as a whole.

MERCHANTS CAN BID:

For the GROCERIES.
For the DRY GOODS.
For the BOOTS & SHOES.
For the CLOTHING.
For the GLASS WARE, Etc.

Or for any other line. We invite such bids quickly.

HARRY DAVIS,
JOHN N. BENNETT.
Receivers.

Nov. 2-tf.

IF OUR STORE WAS TWICE AS LARGE,

and our stock correspondingly increased we wouldn't be more helpful to you than we now are.

We carry all the lines that rightly belong to a jewelry store. Our selections are complete, and the large city stores cannot beat our prices.

So we ask for your business with perfect confidence. We request you to be critical, and to judge us by the best you know of anywhere.

We expect your trade only when you decide that we deserve it.

But do us the honor of giving us a chance to please you, no matter what you require in jewelry.

Silverware, cut glass, fine china, art goods, etc.

Come to the largest JEWELRY STORE on the Eastern Shore, where you will always find the goods you want and prices that will please you.

Headquarters for Talking Machines, Records, Kodaks and Souvenir Post Cards.

J. H. SIDES,

CHESTERTOWN, MD.

WE ARE READY

To Do Your Papering

with a new and attractive line

# of Wall Paper.

Have us call and show our line of samples. We can interest you both in prices and new schmes in Decorative Art. Drop us a card, and we will bring samples to your homes, no difference if you only have one room or a dozen to be papered, we will save you money on them.

Walter W. Needles,

ecorative Paper Hanger.

Auditor's Notice.

Hope H. Barroll, Assignee,
vs.
Hattie A. Brown, James W. Brown.
No. 1610.

In the Circuit Court for Kent County, in Equity.

The creditors of James W. Brown and Hattie A. Brown are hereby notified to file their claims duly anthenticated with the Clerk of the Circuit Court for Kent county, Maryland, on or before the 23rd day of December, 1907, otherwise they will by law be excluded from participating in the fund to be audited in this case.

By order of Court,
LEWIN W. WICKES,
oct.19-4t Auditor.

Notice to Creditors.

NOTICE is hereby given, that the subscribers have obtained from the Orphans' Court of Kent county, letters of administration upon the personal estate of

GEORGE T. WILLIAMS, SR.,

late of Kent county, Md., deceased.

All persons having claims against said deceased are hereby warned to exhibit the same, with the proper vouchers thereof, to the undersigned on or before the 30th day of March, 1908, otherwise they may be excluded by law from all benefits of said estate. Given under our hands and seal this 10th day of September, 1907.

HARRY T. WILLIAMS,
GEORGE T. WILLIAMS,
s14-4t. Administrators.

Notice to Creditors.

NOTICE is hereby given, that the subscriber has obtained from the Orphans' Court of Kent county, letters of administration upon the personal estate of

WALTER LUSBY NICHOLSON,

late of Kent county, Md., deceased.

All persons having claims against said deceased are hereby warned to exhibit the same, with the proper vouchers thereof, to the undersigned on or before the 12 day of April, 1908, otherwise they may be excluded by law from all benefits of said estate. Given under my hand and seal the 1st day of October, 1907.

ROBERT G. NICHOLSON,
oct.5-4t. Administrator.

Notice to Creditors.

NOTICE is hereby given that the subscriber has obtained from the Orphans' Court of Kent county, letters of administration upon the personal estate of

JOHN W. BEACHAMP,

late of Kent county, Md., deceased.

All persons having claims against said deceased are hereby warned to exhibit the same, with the proper vouchers thereof, to the undersigned, on or before the 12th day of April, 1908, otherwise they may be excluded by law from all benefits of said estate. Given under my hand and seal this 1st day of October, 1907.

HOPE H. BARROLL,
oct5-4t. Administrato

S. SCOTT BECK,

ATTORNEY-AT-LAW,
CHESTERTOWN, MD.

Office—Kent News Building.
Special attention given to all collections.

1907. Coal. Coal. 1907.

Stove, Nut and Egg.

I have on hand an entirely new stock of Lehigh and Mahoney Coal. Bright, clear and new—not a lump of old—stock all under cover.

OAK AND PINE WOOD

Sawed and spit any length and size desired Kindling short and fine as you want it.

With thanks, I am yours, etc.,

A. P. MATTHEWS,
Chestertown, M

©Maryland State Archives msa_sc3326_scm8214-1265