The Transcript.

SATURDAY, NOV. 30, 1907,

Subscription $1.00 Per Year.

LOCAL MATTERS.

Long Run of a Headless Rabbit.—John Moore and Frank R. Kindall, two sportsmen of Wilmington, Del., had an odd experience while gunning near Marydel last week. They were accompanied on the trip by Kennard Biddle, a young man living in that neighborhood, and on Thursday Mr. Biddle shot the head off a rabbit, after which the animal continued to run probably 100 feet without its head.

Big Water Tank Collapsed.—Denton's 65,000-gallon water tank, which supplied the Caroline county town with water, collapsed on Friday afternoon and fell to the earth, completely demolishing the power house, and seriously injuring the engineer John Harries. The collapse of the tank was due to the bursted hoops that had been regarded as unsafe for several months. The town commissioners had recently had the lower part rehooped, and material was in place for the remainder of the work. The Denton water works was put in five years ago by Mr. C. S. York, of Baltimore.

LITTLE LOCALS.

*†*Christmas only three weeks from next Wednesday. Boys and girls get your stockings ready.

*†*Thanksgiving turkeys sold in local markets for 22 cents per pound dressed. But few were offered for sale.

*†*A very profitable session of the County Teachers Association was held in the High school building on Wednesday.

*†*Sunday was one of the worst days of the year. The weather was on a lark, and it "rained and snowed, hailed and blowed."

*†*Mr. J. Waters Russell entertained the directors of the Kent Building and Loan Association at an oyster supper on Monday night.

*†*The public schools of the county and Washington College closed on Wednesday for the Thanksgiving holidays. They will reopen on Monday.

*†*Thanksgiving Day was quietly observed in Chestertown by the closing of the stores, banks, public offices and the usual big turkey dinners.

*†*Dr. Graham, who removed from Ingleside to Chestertown, has rented Dr. Fisher's residence on Queen street until the completion of his cozy new home on Front street.

*†*An attractive program has been issued for the annual session of the school commissioners and superintendents of the State to be held at the Maryland State Normal School, Baltimore, December 5 and 6.

*†*The "Silk Farm" owned by Mr. William H. Bowers, of near Still Pond, and advertised at public sale in the TRANSCRIPT by Hope H. Barroll, att'y, was purchased on Tuesday by Mr. Bowers' wife for $6500.

*†*Mr. Rumsey Anthony sold to Mr. Arthur Bacchus, one of our merchants, last week, a head of cabbage which measured 5 feet 8 in. in circumference and weighed 11 lbs. 6 oz. It was grown by Mr. Anthony on his truck farm over the river. Who can beat it?

*†*The steamer Love Point and the tug Baltimore collided in the Baltimore harbor during a heavy fog one day last week, and the Love Point was damaged about the wheel house to the extent of about $1,000. It will require a week to make repairs. This is the first accident Capt. Clarke has had since he has been on the line and we venture the assertion that it was no fault of the cautious captain.

*†*While the Ericsson Line steamer, Anthony Groves was proceeding through the Chesapeake and Delaware Canal on Friday an unknown colored man was found dead in one of the steamer's staterooms. Thus far the body has not been identified. Although the man died in Delaware the body was taken to Baltimore. Coroner Calloway has received no information of the death.

*†*At the National Horse Show in New York city last week, Haakon, b.c, by Onward Silver, 2.05¼, dam Hannette, by Hannis, 2.16¾, owned by Mr. Wm. H. Whitridge, of Baltimore, and trained since last spring by Mr. D. B. McMenamin, carried off second honors in the class for standard-bred three-year-old stallions. He would have won first honor but for a marked preference of the judges for solid coloring. He was exhibited by Mr. McMenamin.

Foot Ball Notes.

One of the best-played games seen on Washington field this season, took place on Saturday afternoon between the Sophomore class team and a team taken from the remainder of the college. The game was played in the rain. In the first half neither side scored, the ball being on the Soph's 15-yard line when time was called. The second half was a punting contest, Wilson, of the regular team having by far the best of it. The game resulted in a scoreless tie.

Coach Thompson has gone to Memphis, Tenn., today to referee a big game there. Mr. Thompson has refereed eleven big games this season for which he has received handsome remuneration.

A number of lovers of foot-ball will go to Philadelphia today to witness the great Army-Navy foot-ball game on Franklin Field.

The receipts at the great foot-ball game last Saturday between Yale and Harvard were $80,000. It will likely be $100,000 at today's game between the Army and Navy on Franklin Field, Philadelphia.

With Our Advertisers.

Mr. Jacob F. Thompson has a splendid new and fresh stock of candy, raisins, currants, citron, figs, nuts, and everything in the grocery line needed for Christmas uses. The prices are right. Give him a call.

GRATEFUL MEN AND WOMEN PRAISE PE-RU-NA.

MRS. ELLEN NAGLE

Mrs. Ellen Nagle, 414 4th St., Green Bay, Wis., writes:

"I have often heard Peruna praised and it is more widely known here than other medicines, but I never knew what a splendid medicine it really was until a few weeks ago when I caught a ***bad cold*** which settled all over me.

"The doctor wanted to prescribe, but I told him I was going to try ***Peruna*** and sent for a bottle and tried it. I felt much better the next morning and within five days I had not a trace of any lameness or cough."

MRS. S. M. MORRIS

Prince Jonah Kalanianaole, Dewey Hotel, Washington, D. C., Delegate to Congress from Hawaii, writes:

"I can cheerfully recommend your Peruna as a very effective remedy for coughs, colds and catarrhal trouble."

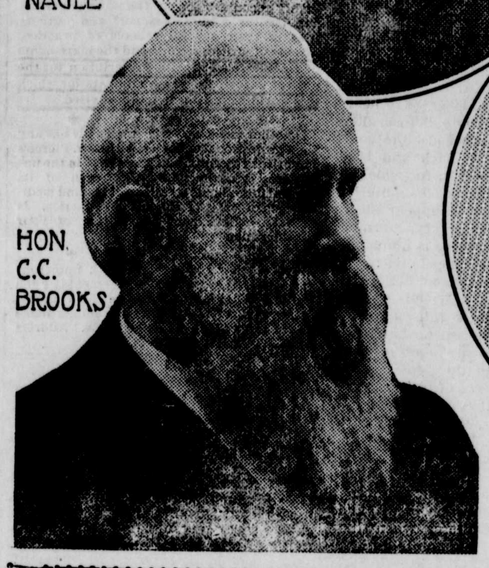

HON. C. C. BROOKS

Hon. C. C. Brooks, Mayor of Sunbury, Ohio, also Attorney for Farmers' Bank and Sunbury Building and Loan Co., writes:

"I have the utmost confidence in the virtue of Peruna. It is a great medicine. I have used it and I have known many of my friends who have obtained ***beneficial results from its use.*** I cannot praise ***Peruna*** too highly."

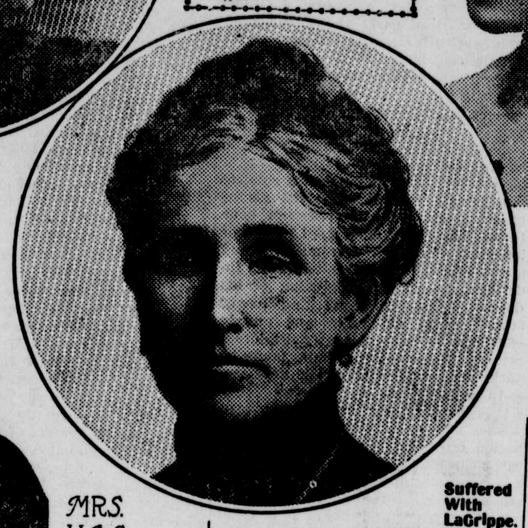

MRS. H. A. S. MARSH

Suffered With LaGrippe.

Mrs. H. A. S. Marsh, 2128 Reservoir St., Los Angeles, Cal., President Woman's Benevolent Association, writes:

"I suffered with ***la grippe*** for seven weeks, and nothing I could do or take helped me until I tried ***Peruna.***

"I felt at once that I had at last secured the ***right medicine*** and I kept ***steadily improving.*** Within three weeks I was ***fully restored,*** and I am glad that I gave that truly great remedy a trial.

"I will never be without it again."

PRINCE JONAH KALANIANAOLE

Malarial Fever For Several Months.

Mrs. Sue M. Morris, 2214 Patterson St., Nashville, Tenn., writes:

"Last fall a severe attack of ***malarial fever*** laid me up for some months. My ***condition was serious*** for a time and the doctor who was attending me did not seem able to cope with the trouble.

"A neighbor advised me to let the doctor's prescription alone and try ***Peruna,*** extolling its virtues to the skies, and I am now ready to do the same, for in three days I was much better and in ten days I was able to be up and in ***two weeks*** every trace of ***malaria*** had left my system.

"I now use Peruna off and on when in need of a tonic and it braces me up wonderfully."

"The Doctors Gave Me Up."

Mr. Lewis Kitchen, Hulington, Ohio, writes:

"I cannot thank you enough for the good your Peruna has done me. About six months ago I ***could not leave my bed,*** and the doctors gave me up saying that I had ***consumption*** and could not live. Then a friend recommended Peruna to me, and I commenced using it.

"When I started to use your Peruna I weighed 117 pounds, and now I weigh 172 pounds. I had been ***sick for ten years,*** and was so sick I could not turn over in bed when I began the use of Peruna. I think it is the greatest medicine of its time.

"I am now feeling ***well and hearty and would not be without Peruna.***"

Weak and Nervous.

Mr. Charles Brown, Rogersville, Tenn., writes:

"I feel it my duty to write you a few words in praise of your Peruna. I have tried many different remedies, but have found that Peruna is the greatest tonic on earth, and a perfect ***system builder.***

"A friend advised me to take Peruna for ***indigestion,*** and it cured me in a short time. I was very ***weak and nervous,*** could sleep but little at night, but Peruna cured that tired, ***all-gone feeling,*** and made me feel like a new man, so I heartily recommend it to all who are weak and run down. ***Peruna will give new life and energy.*** I cannot speak too highly of Peruna, and will not forget to recommend it on every hand. I will answer any letter from those desiring to know what Peruna has done for me."

Systemic Catarrh.

Miss Marie Lesser, 928 W. 36th street, Chicago, Ill., writes:

"I am glad to give a good word for Peruna, and I hope that all who see this who are troubled with ***systemic catarrh*** as I was for years, will profit by it. I had tried many remedies, but none did more than give me temporary relief and some did not even do that. I took Peruna at the suggestion of a friend and was more than pleased and surprised at the results. I am now [illegible] well and strong."

Cystitis Entirely Relieved.

Miss Mattie McArthur, care of Hospital, Medical Lake, Wash., writes:

"I have not written to you for some time, but, Oh, I have given you many words of praise. I am so well. I had ***cystitis*** very badly and could not walk any distance without suffering ***intense pain, but I do not have*** a touch of my ***old suffering now.*** I can never praise Peruna enough. I am telling every one how much ***good Peruna*** has done for me."

Catarrh of Head and Throat.

Mrs. William H. Hinchliffe, 20 Myrtle street, Beverly, Mass., writes:

"I have taken four bottles of Peruna, and I can say that it has done me a great deal of good for catarrh of the head and throat. I recommend Peruna to all sufferers with catarrh. I do not think I ever felt much better. I am really surprised at the work I can do. I do not think too ***much praise can be said of Peruna.***"

Used Pe-ru-na For Bronchitis.

Mr. Frank Battle, Jr., First street, near Charlotte Ave., West Nashville, Tenn., writes:

"I desire to say for the benefit of others that your ***Peruna*** has unquestionably cured me of chronic bronchitis. It is the grandest discovery of the age ***for throat and lungs.***"

Peruna is not simply a palliative to relieve some of of the distressing symptoms. It brings permanent relief.

True Cause of Disease.

IN these days almost every ailment is supposed to be caused by disease germs.

The medical profession as well as the people, seem to have gone mad over the germ theory of disease.

The universal fear and ***dread of disease germs is becoming a very serious matter*** to the welfare and happiness of the people.

Dr. Hartman has consistently contended through all the rise and spread of the germ theory, that ***most diseases are caused by climatic influences.***

For instance, catching cold is responsible for more than one-half of the ills to which human beings are subject.

Danger of Neglected Colds.

A person catches cold easily, thinks nothing about it, ***neglects it,*** when it finally becomes settled in some organ of the body, and ***chronic disease is the result.***

A few doses of Peruna in the beginning of the cold would have saved months of suffering, as well as great expense for treatment.

Peruna is a reliable relief for cold. Almost everybody knows this.

Instead of trying to dislodge or kill some imaginary germ, if Peruna was used at the proper time its tonic properties and anti-catarrhal qualities would soon convince the patient that he has found the right remedy.

A multitude of letters are received testifying to this fact.

Keep Peruna in the house. Use it whenever cold or climatic affections assail, and sickness in the household will become greatly lessened, if not entirely prevented.

Catarrh of the Stomach.

Mr. Christian Hofmann, R. F. D. 1, Slatington, Pa., writes:

"For many years I suffered with ***catarrh of the stomach.*** I was coughing day and night. After having tried three doctors and many remedies, one of your almanacs came to my hand, and I bought some Peruna. So far I have taken six bottles, and I have not suffered with ***catarrh this summer.*** I am cured and Peruna did it. I give Peruna to my children when they feel bad and you should see how healthy they are."

Nose, Throat and Stomach.

Mr. Delbert B. Craft, Lowell, Ind., writes:

"For a long time I suffered with ***chronic catarrh of the nose, throat and stomach.*** I would continually take cold and my stomach was in bad condition. I truly suffered untold ***misery.*** I took various medicines and tried the treatment of several physicians, but I felt no better. A friend advised me to take Peruna. I wrote to Dr. Hartman, who prescribed treatment. As soon as I commenced to take Peruna I was surprised at the relief [illegible] I kept on taking it [illegible] I had taken thirteen bottles and was cured."

FELL FROM HOTEL WINDOW.

Postmaster Orrell Believed to Have Been Walking in His Sleep.

Postmaster W. C. Orrell, of Centreville, fell from a second-story window at the Hotel Junker early Saturday morning and landed on a roof 10 feet below. No one in the hotel seemed to be awake at the time, and it is thought that Mr. Orrell was walking in his sleep and slipped through the window, which was found half open.

His cries brought assistance, and he was taken to the University Hospital, where it was found that he was suffering from a broken wrist and an injured spine. He was operated on by Dr. Frank Martin.

Manual Training Association.

Meeting to be held at the Maryland State Normal School on Friday, December 6th, 1907, at 10.30 A. M.

Call to order by President Forsyth.
Unfinished Business.
New Business.
Manual Training and Agriculture for our High Schools, by Mr. R. K. Wood, member of the State Board of Education.
The Relation of Industrial Education to Manual Training, by Carroll Edgar.
The Social Aim vs. the Indurstrial Aim in Manual Training by E. A. Higby.
When the Industrial Aim is foremost in our Manual Training Work, what branches is it wise for us to take up? W. S. Ward.
The teaching of wood work when the social feature is paramount and when the industrial feature is paramount. Illustration of 1st model in each case. Prof. Strawbridge. (Havre de Grace.)
The part Manual Training should play in the teaching of Agriculture in our elementary schools. W. J. Holloway.

PHONE 33.

XMAS SPECIALS

At Owen B. Crow's,

UP-TOWN.

We have in stock our entire line of Xmas toys and a line that far surpasses that of last year. Our line of

"IRON FRICTION TOYS"

are many, (Red Devil) engines and tender, circus menageries, ambulance, hook and ladder wagons, fire engines, automobiles, police patrol, passenger cars, iron train of cars and numerous other iron toys.

Wrought Steel-Gear Express Wagons, Wheel Barrows, Shoofly Rocking Horses, Dolls, Doll-Go-Carts, Carriages, Furniture, Bureaus, Tables, Beds, Trunks, Drums, Pianos, Doll Houses, Sand Carts, Picture Blocks, Bell Toys, Butterfly Push Toys, Horns, Pop Guns, Stoves, Tin and China Decorated Dishes.

"Teddy Bears"

"XMAS TREE ORNAMENTS"

Our line of Decorated Lamps, Water Sets, Wine Sets, Cups and Saucers, and China Ornaments are beauties. Ask to see THEM.

Candies, Nuts, Oranges, Lemons, Rasins, Currants, Cocoanuts, are all strictly new. No old nuts carried over.

Come and see us and you will say that we have the most up-to-date line of Xmas goods in town. If you want sweet apple cider for your mince meat, we have it.

Yours for business,

OWEN B. CROW
Up-Town,
Chestertown, - - Maryland.

HOPE H. BARROLL, Attorney

Order of Publication.

Harry H. Jones, Eva W. Jones, his wife,
vs.
Frank C. Jones, Fannie Jones, his wife; James Jones Seay, George Seay, Eva Jones McClure, Irvin McClure, George Nevitt Jones.

In the Circuit Court for Kent County.

No. 1636 Equity.

The object of this bill is to procure a decree for the sale of the real estate of Clayton H. Jones, late of Kent county, deceased, and to distribute the proceeds to the heirs at law. The bill states that Clayton H. Jones, late of Kent county, deceased, was at the time of his death in the year 1894 possessed of real estate of large value and died leaving a last will and testament, duly executed, admitted to probate and recorded in the office of Register of Wills for Kent county, Maryland, by which will he left his real estate to his wife Clara J. Jones for life, which will fully appear by reference to said will.

And the bill further states that Clara J. Jones the widow of Clayton H. Jones, has since departed this life, and upon her death the said real estate passed to the heirs at law of the said Clayton H. Jones, viz:

Frank C. Jones, who is married, whose wife's name is Fannie Jones, both of whom reside in the City of Cincinatti, in the State of Ohio.

Harry H. Jones, who is married, and whose wife's name is Eva W. Jones, both of whom reside in Kent county, Maryland.

Jennie Jones Seay, whose husband's name is George Seay, both of whom reside in Baltimore, Maryland.

Eva Jones McClure, whose husband's name is Irvin McClure, both of whom reside in the State of Virginia.

George Nevitt Jones an infant, who lives in Baltimore, Maryland.

And the bill further states that said real estate is not susceptible of division without material loss and injury to the parties entitled, and in order to make division of said real estate of said interest it will be necessary to have said real estate sold and the proceeds thereof divided among the parties according to their several interests, therein.

And the bill further states that it is for the benefit and advantage of all the parties hereto to have said property sold and the proceeds divided, under the jurisdiction of this Honorable Court. To the end therefore, that a decree may be passed for the sale of the said real estate and the proceeds distributed to the heirs at law of the said Clayton H. Jones, according to their respective interests, it is thereupon this 7th day of Nov., 1907, ordered by the Circuit Court for Kent county in Equity that the plaintiffs, by causing a copy of this order to be inserted in some newspaper published in Kent county, Maryland, once in each of four successive weeks before the 9th day of December, giving notice to Frank C. Jones and Fannie Jones who are alleged are in the State of Ohio, Eva Jones McClure and Ivrin McClure, who are said to reside in Virginia, non residents of the State of Maryland, of the object and substance of this bill and warning them to appear in this court in person or by solicitor, on or before the 27th day of December, 1907, to show cause, if any they have, why a decree ought not to be passed as prayed.

JAMES T. DIXON, Clerk.

True Copy—Test:
nov.9-5t. JAMES T. DIXON, Clerk.

Plumbing & Machine Work

Executed in a Skillful Manner in Every Detail Steam and Hot Water Heating. Pipe and Pipe Fittings, Plumbing Materials, Bath Tubs and Sanitary arrangements. Also Rubber Hose and Hose Fittings.

Wind Mills and Pumps, Every Description

Special attention to

REPAIRING ENGINES AND BOILERS

Also BICYCLES REPAIRED.

FRANK M. MILLER,
Chestertown, M

FRANKLIN H. HARPER'S

—AND—

F. H. Harper & Son's

LARGE AND VALUABLE

Stock of Merchandise

FOR SALE.

We, the undersigned Receivers appointed by the Circuit Court to sell the stock of goods left by the late Franklin H. Harper and F. H. Harper & Son; in their store at Still Pond, offer the same as a whole to any intending purchaser.

This is a stock of goods kept up to the highest point of efficiency. The goods are staple in every department. It is thought the total value of the

Stock Will Amount to $10,000 or $15,000.

ANY REASONABLE OFFER WILL BE CONSIDERED.

The Store House is a large and valuable piece of property, and has been a place of business for over forty years past. It is one of the best openings ever offered to anyone intending to engage in merchandise in Kent county.

HARRY DAVIS,
JOHN N. BENNETT,
Sept. 21-tf. RECEIVERS.

We will accept and consider offers for any parts of the stock as a whole.

MERCHANTS CAN BID:

For the GROCERIES.
For the DRY GOODS.
For the BOOTS & SHOES.
For the CLOTHING.
For the GLASS WARE, Etc.

Or for any other line. We invite such bids quickly.

HARRY DAVIS,
JOHN N. BENNETT,
Nov. 2-tf. Receivers.

Vansant & Newsome,

Gent's Furnishers and Shoers.

Headquarters for Men and Boys Underwear

the man that works i we have the very thing in a medium weight Shirt and Drawers to match. Price 50 cents.

The very thing for the man that wants Underwear for the office or any place where he is not exposed to the elements. A Medium Weight Wool Shirt and Drawers to match. Price $1.00.

For the man that has to go in all kinds of weather, we have the very thing in a Heavy Double or Single-Breasted Fleeced-Lined Shirt and Drawers to match. Price 49 cents.

If you want a nice clean not extra heavy Undershirt or Drawers that your clothes fit nice over, we have it in a Wool Ribbed form-fitting garment. Price $1.00.

For the man that suffers with rheumatism, or is easy to catch cold we have the Underwear you want. All Wool Red Flannel Shirt and Drawers. Price $1.25.

For the man that wants Heavy Wool Undershirts and doesn't care for Red Flannel, we have it in Natural Wool Shirts and Drawers. Price $1.00.

We carry a full line of Wright's Health Underwear for Men and Boys. Popular prices.

For the BOY we have a Heavy Fleeced-Lined Cotton Shirts and Drawers, all sizes, from 24 to 34, at 25 cents.

GLOVES. GLOVES.

Kid Gloves, Mocha Gloves, Buckskin Gloves, Driving Gloves, Work Gloves of all kinds. Popular prices.

HATS AND CAPS.

OUR FALL line of BONNETS are BEAUTIES. You only have to see them to want 'em.

Crawford Shoes

ARE STYLE SETTERS.

We can fit you with a new CRAWFORD so that it will feel like an old shoe but will always look like a new one. Price $3.50 to $4.00.

A Fine line of Shoes in all the popular Leathers and Toes at $2.50. This is a SPECIAL SHOE.

VANSANT & NEWSOME,

Outfitters to Men,

Chestertown, - Maryland.

©Maryland State Archives msa_sc3326_scm8214-1290