CAREY'S MAGNESIA
ROOFING

Paroid Roofing

ALPHA PORTLAND CEMENT, the standard of Portland Cements are bought in large quantities and sold exclusively by

J. D. BACCHUS.

SPECIAL PRICES given in these Roofings and Cements.

COAL

Of course everybody knows where to buy good clean COAL. Also

Wood, Lime, Hay and T. C. Piping.

The place to buy these articles is from J. D. BACCHUS, Coal and Wood Yard.

We solicit your orders. We promise our best attention.

Mattings Mattings

AN ENORMOUS SHOWING

In China and Japanese Matting.

Actual Count 200 40-Yard Rolls.

In all the latest novelties—Carpet and Ingrain Designs.

WALL PAPER WALL PAPER

We carry a big stock. All the leading varieties and colorings. The great quantities that we sell is evidence that our prices are right, and we furnish a competent man to hang your paper.

Anything you want

in the Paint and Glass Line.

JOHN BARTLEY.

CHESTERTOWN, MD.

S. C. ROCHESTER

—WITH—

LIKES, BERWANGER & CO. CLOTHIERS,
8, 1 & 12 E. Baltimore St., TAILORS,
Baltimore, Md. FURNISHERS.

We are making a specialty this season of a wonderfully good suit for Men at TEN DOLLARS.—Likes, Berwanger & Co.

IN ADDITION TO CARRIAGES, HARNESS, all kinds BOOTS for HORSES and FARMERS SUPPLIES,

WE HAVE PUT IN

A NICE LINE OF STOVES.

Cook Stoves, Chunk Burners, Coal Stoves for dining room, sitting room, bed room and parlor.

The Celebrated Perfection COAL OIL STOVE of all sizes and prices. Just the handiest thing to carry around in your hand and set in a room and heat it in a few minutes. Stove Pipe. Pots, Kettles, Griddles, Dripping Pans, Waffle Irons, etc., etc.

Then, too, we have just put in a

Nice New Line of Robes and Blankers.

Carriage Blankets and Stable Blankets. You want to see them before you buy.

We also have a line of GUNS such as is rarely found in the country. Prices ranging from $5 to $25, representing the best makes. Come see us, we can save you money on all these lines of goods. We are here to do business, and we are doing it, but we want to do more. We want to do business with you. Give us a chance. Very truly,

PRETTYMAN & PRETTYMAN,

GALENA, - - - - - MARYLAND.

A LASTING EFFECT.

This Evidence Should Prove Every Claim Made for Doan's Kidney Pills in Chestertown.

Relief from the pains and aches of a bad back is always welcome to every backache sufferer, but to cure a lame, weak or aching back is what's wanted. Cure it so it will stay cured. It can be done. Here's the strongest evidence to prove it:

Geo. W. Lambright, 907 North Spring street, Baltimore, Md., says: "Prior to the years 1903 I suffered greatly with kidney complaint and was unable to get relief although I tried many remedies. At times I was laid up for weeks and utterly unable to attend to my duties. The principal symptoms were the severe pains across my back and loins, and irregularity of the kidney secretions which I was unable to control, causing me much loss of sleep and annoyance during the night. The pains in my back and shoulders would be so severe at times that I was unable to stand erect or stoop over and nothing I took gave me any relief until I was advised to try Doan's Kidney Pills. A very short use effected a complete cure, the pains leaving me and the secretions becoming normal. This was in 1893. I have had no return of the trouble and can conscientiously say that I owe my present good health to Doan's Kidney Pills."

For sale by all dealers. Price 50 Cents. Foster-Milburn Co., Buffalo, New York, sole agents for the United States.

Remember the name—Doan's—and take no other.

—THE—

Mutual Fire Insurance Co.

OF KENT COUNTY,

during the past nine years has returned to the holders of its policies, where the policies have been cancelled, $39,000.00.

The accounts of its policy holders show that for the same period the actual cost of insurance has not been more than 66 per cent. of the premium paid, and that policies only nine year old have now standing to their credit 33 per cent. of the amonts paid it.

If you wish to diminish the estimate cost of your insurance, insure your property in the

Mutual Fire Insurance

OF KENT COUNTY.

GEO. B. WESTCOTT, Treas. and Sec
THOS. W. ELIASON, President

INDIAN TAR BALSAM

the one remedy that really cures a cold.

A superior preparation, compounded with rare skill, under the supervision of experienced chemists.

Coughs, Colds, Grip, and similar troubles quickly disappear after a few doses.

Small and palatable doses, quick and sure results.

Unconditionally guaranteed. Your dealer will refund your money if it fails.

TRY IT.

25 CENTS EVERYWHERE.

Indian Tar Balsam Co.

BALTIMORE.

James W. Stevens. R. Nelson Stevens

STEVENS BROS.,

GRAIN FRUIT AND PRODUCE,

COMMISSION MERCHANTS,

Asparagus, Gooseberries, Wool, etc. These are among our specialties; you should get in touch with us.

REFERENCES:—Merchants National Bank Commercial Agencies.

226 S. CHARLES STREET,

Baltimore, Maryland

S. SCOTT BECK,

ATTORNEY-AT-LAW,
CHESTERTOWN, MD.

Office—Kent News Building.
Special attention given to all collections.

PEOPLE'S COLUMN.

☞ The columns of the TRANSCRIPT are open to the proper discussion of all topics of public interest or importance. Whether the editors agree with the sentiment expressed or not, the people should and may be heard through the TRANSCRIPT's columns—the paper will be the People's Forum from which they may be heard on all subjects—purely personal matter excepted. The Editors are not responsible in any manner for articles that appear in this column.

ROAD WORK.

DEAR SIRS:—Many tax payers were interested in the exposures made by a Chestertown local paper last year of the enormous levies to one of our "wealthy" citizens for road work. This gentleman's services cost us a pretty penny. It is understood a better scheme has been provided for this year. The road accounts will be "Morganized." Instead of having them read to *one* gentleman they will be made in the names of *four* different people. Let us watch for these levies. The people of this county are wide awake to the importance of cutting down the cost of our roads. We thank the TRANSCRIPT for its efforts in this direction. One man's levy, divided into four parts, will open the eyes of our people. But it will not fool them. It is to be hoped our Commissioners will block such an attempt to "Morganize" the road finances of Kent county, and that the scheme of "Reorganization" which will enable one gentleman to present his bills in the names of four will be stopped by the Commissioners. Let the people know exactly how much this road mender himself gets.

GOOD ROADS.

The *tax-dodging* Abels' estate has finally landed in the Roosevelt political camp with its private organ of blackmail, "the Baltimore Sun." The Abels estate created by the pennies and twopennies of the Democrats of this State and the South, and increased by its tax-dodging proclivities and dark political deals, has finally arrived at proportions where its financial interests seem to its managers large enough to cast aside and spurn the interests of its creators, the Democrats of this State, and has openly and publicly come out in support of the Republican party's candidate and conduct. This Black Beast of journalism now stands for the party of protected plutocracy and says to the steel trust, the beef trust, the oil trust and the whole brood, "We are with you in your fight against the people." "Though the wealth and the power of the Abels came from the people who are opposed to the trusts, the influence and services of the Sun are at the trusts service to betray the people." The Sun is set. Let her sit very still.

C. R. A.

DEAR SIRS:—Sometime ago the Kent News referred to a public road which had been mended by the public spirited farmers, near Massey's. It said it was put in most excellent condition, and, inferentially, the county was saved a large sum of money by these praiseworthy public spirited farmers who were working for the common good. The road has been greatly improved. No doubt of that. But Kent county will pay the bill.

It is estimated now that the tax payers will have to pay the sweet little sum of $3,000 for the cost of this public improvement referred to by the Kent News. A number of our people are watching in this District to see what the ultimate cost of this road to Kent county will be. FIRST DISTRICT.

DEAR SIRS:—Is it possible in Chestertown when a show or circus, or anything of the kind comes around, that any official, connected with the town, levies petty graft in the way of a number of complimentary (?) tickets. We even hear such tickets are afterwards sold. If this is so it is worth looking into.

CITIZEN.

MEAT MARKET

Up Town,

C. W. COPPER, Proprietor.

Always on hand choice cuts of STEAK, ROAST, PORK, LARD, SAUSAGE and anything in the meat line. We buy the best stock and therefore sell the choicest cuts. Give us a trial.

C. W. COPPER,

Uptown Meat Man,

Chestertown, - - Maryland.

J. WM. KIRBY, Prop.

CHESTERTOWN

Marble and Granite Woks,

Successor to A. L. Davidson.

Manufacturer and dealer in all kinds of

MONUMENTAL AND CEMETERY WORK

Cemetery Posts from $1.00 up.
PRICES REASONABLE.
Work Guaranteed. 20 Years Experience.

HARRISON W. VICKERS, JR

ATTORNEY-AT-LAW,

Chestertown, Md.

Will practice in Kent and adjoining counties.

HERBERT E. PERKINS,

ATTORNEY-AT-LAW,

Chestertown, Md.

Office on Court-St. opposite Court House.

Subscription to the Transcript $1.00 per annum.

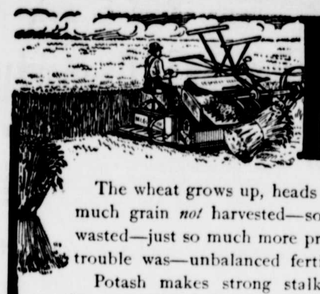

POTASH

Lodged Grain Means Lost Profits

The wheat grows up, heads out, and then falls down—so much grain *not* harvested—so much labor lost and capital wasted—just so much more profit you might have had. The trouble was—unbalanced fertilizer, with too little Potash.

Potash makes strong stalks and prevents lodging.

Use a *complete* fertilizer, with at least 6 per cent. of Potash, but if your dealer does not keep it, then add 15 pounds of Muriate of Potash to each 100 pounds of fertilizer.

Send for our pamphlets containing facts about soil, crops, manures and fertilizers. Mailed FREE.

GERMAN KALI WORKS, 93 Nassau Street, New York

Chicago—Monadnock Building Atlanta, Ga.—1224 Candler Building

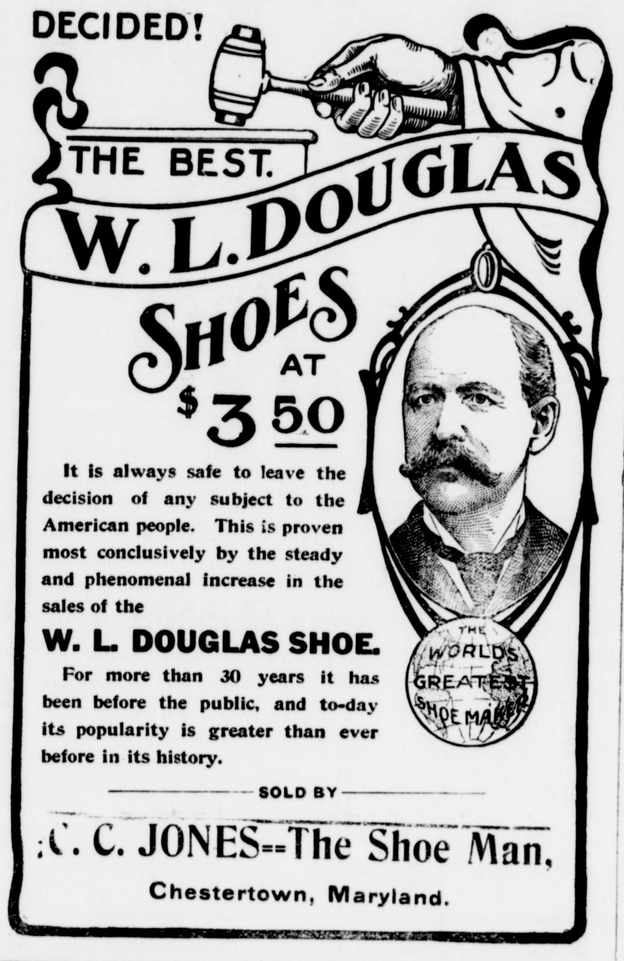

It is always safe to leave the decision of any subject to the American people. This is proven most conclusively by the steady and phenomenal increase in the sales of the

W. L. DOUGLAS SHOE.

For more than 30 years it has been before the public, and to-day its popularity is greater than ever before in its history.

SOLD BY

C. C. JONES—The Shoe Man,

Chestertown, Maryland.

WASHINGTON COLLEGE,

Chestertown, Md.

One Hundred and Twenty-Seventh Session Begins September 16, 1908.

The College Offers Four Courses of Study

CLASSICAL, LATIN-SCIENTIFIC, SCIENTIFIC,
(Each Leading to the Degree Bachelor of Arts)
AND NORMAL,
(Leading to the Normal Diploma which entitles the holder to teach in any county of the State without examinations.)

Sub-Freshman and Sub-Normal classes are maintained for the benefit of those who desire a thorough preparation.

In the Collegiate Department

the elective system enables each student to select the studies suited to his particular need.

Students are provided with good board and comfortable, well furnished quarters. The buildings are equipped with every modern convenience—steam heat, electric lights, baths.

Here students may pursue their studies in a highly moral community amid beautiful and healthful surroundings, under careful supervision of health and habits, at very low rates.

For catalogue and other information,
Address
y18-2m. JAS. W. CAIN, LL. D., President.

GEO. W ROEDE GEO. W. RODENHISER

GENERAL COMMISSION MERCHENTS,

G. W. ROEDER & CO.,

107 W. CAMDEN ST.,
BALTIMORE, MD.

Grain, Fruit, Potatoes, Onions, Vegetables, Live Stock, Poultry, Eggs, Hides, Wool, Furs, Feathers, Tallow, Oysters, Fish, Crabs, &c.

Reference: FIRST NATIONAL BANK.

☞ The building 121 S. Charles St., being condemned by the Building Inspector, we have removed to 107 W. CAMDEN ST., in a new building where we are better prepared to serve our customers. Thanking our patrons for past favors and soliciting their future orders and consignments, We are respectfully,

G. W. ROEDER & CO.

Prof. G. F. THEEL, 535 North Sixth St. Philadelphia, Pa. "Ein Deutscher Sie Arzt," Only German Specialist. The GERMAN TREATMENT the only guaranteed cure for Specific Blood Poison others can't cure. All Private Diseases, Excesses, Abuses, Weaknesses, Nervous Debility, Lost Manhood, Drains, Losses, Varicocele & Stricture, (no cutting) Kidney & Bladder, Small Shrunken Organs. 48 years practical & 6 years hospital experience in Germany. Send for Book, tells all, exposing City & Country advertising frauds. Secrecy guaranteed. Mail treatment. Call or write

Established 1877.

J. E. HENDRICKSON & CO.,

LIVE STOCK COMMISSION MERCHANTS,

30th & MARKET, PHILADELPHIA.

We handle Live Stock, and have all facilities for this line of trade. We solicit the patronage of shippers, and guarantee to make prompt returns. Give us a trial and be convinced.

Jan. 3. 1908.

THE MARYLAND

AGRICULTURAL COLLEGE

College Park, Maryland.

Fifty-Second Year Opens Sept. 15th and 16th for Examinations. Maryland's School of Technology.

Six courses of instruction leading to professional degree of B. S.: Agricultural, Horticultural, Mechanical, Civil Engineering, Scientific, Chemical.

Positions assured to those who have worked with a will.

The demand of the age is trained men for life's activities.

Each department supplied with the most modern and approved apparatus. Practical work emphasized in all departments. Graduates qualified to enter at once upon life's work. Boarding department supplied with all modern improvements: bathrooms, steam heat and electric lights. New buildings with modern improvements. Location unsurpassed for health.

Tuition, books, heat, light, laundry, board, medical attention, annual deposit, chemical and athletic fees all included in an annual charge of $60 per quarter, payable in advance.

Sanitarium for insolation of contagious disease, resident physician and trained nurse in attendance.

Catalogue giving full particulars on application. Attention is called to Short Course of Ten Weeks in Agriculture.

Failure to report promptly means loss of opportunity to student.

Early application necessary for admittance. Write for particulars.

R. W. SYLVESTER, President;
July 16-tf. College Park, Md.

W. T. HICKS,

FUNERAL DIRECTOR AND EMBALMER.

PHONE 142.

With my long experience in and constant study of the undertaking business and complete equipment, including two new funeral cars, chairs for house funerals, church trucks; automatic casket lowering device, steel, slate, and cement vaults, I am prepared to handle the finest work in the most approved manner at reasonable prices.

Bodies coming from a distance cared for at my undertaking rooms on High Street. My wife will act as my assistant when desired.

W. T. HICKS,
Chestertown, Md

WILLIAM W. BECK,

ATTORNEY-AT-LAW

CHESTERTOWN, MARYLAND.

Office opposite Fountain.

EDWIN R. COCHRAN, JR.,

ATTORNEY-AT-LAW,

Wilmington - Delaware

PHONE 33

—FOR—

OWEN B. CROW

—THE—

UP-TOWN MERCHANT.

Goods delivered in all parts of the town.

Dr. Hess Poultry Panacea—Instant Louse Killer and Stock Food. Our large and varied line of

DRY GOODS AND NOTIONS

for spring ware have arrived, and in Domestic Dry Goods we have them postively at the old price—something that will suit everyone—Table Linen, India Linen, Bed Ticking, Muslins, Gingham, Calico, Etc.

NOTIONS.—Our Hosiery Department consists of many good values and for quality and price we consider ourselves among the leaders in this department. We carry a medium price of narrow and wide rib Hosiery (absolutely fast black) for Misses' and Boys' and also tan and black drop stitch. In ladies we carry plain black, drop stitch in tan or black and a line of fancy hosiery. Men's (guaranteed real maco) in black, and fancy hosiery are real values. Ladies' Gauze Vest and Pants, Men's Dress and Work Shirts, Gauze Underwear, Overalls and Waist Coats. "Our Cut Price" on Summer Work Shirts, old price 40c, now selling for 29c.

"A pleasure to us" is to show our line of goods whether you come to buy or not.

Men's, Women's and Children's Shoes.

GROCERIES.—Our Groceries are always fresh. The Special Blend Coffee for 16c lb. is a good value and majority of our customers tell us that our 16c coffee is as good as coffee they have paid 18c and 20c lb. for. Coffee for 12½c, 16c, 20c, 25c and 30c per lb., are sold absolutely under the pure food and drug acts. Gold Medal and Clifton F. F. F. Flour by the bbl. or sack. Honey Dip Syrup and San Juan Molasses.

Towers Fish Brand Oil Skins, Shoe Soles and Strip Leather, Baled Hay and Gasoline.

Yours for business,

Owen B. Crow,

CHESTERTOWN, - MARYLAND.

STAM DRUG CO.

SODA WATER

SODA WATER

THE STAM DRUG CO.,

The Ferro 1908

MARINE ENGINE,

FORMERLY AUTO MARINE.

2 CYCLE JUMP SPARK.

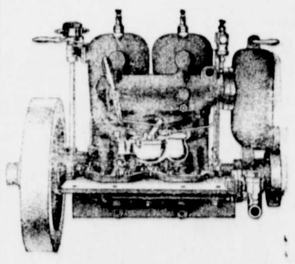

NOTE THESE POINTS.

SELF-OILER,
NO WATER PIPES ON MOTOR,
ADJUSTABLE BEARINGS—INSURES,
TIGHT CRANK CASE—LAST 10 YEARS.
HEATED AIR INTAKE,
NO HOT EXHAUST PIPES.

Buy from responsible people who will take care of your motor. Send for catalogue and prices. 15 in use on Chester river.

For sale by
H. R. GRAHAM & BRO.,
And LOUIS K. STAM,
mar14-tf. Chestertown, Md.

Wall Paper at Factory Prices.

As I will have the assistance of my son from Philadelphia for a short time, I would be pleased to call with a full line of samples and give our prices on fancy or other work in all styles of paper-hanging. Respt.,

T. B. ELLIOTT & SON,
Paper Hangers and Painters.

P. S.—Drop us a card and we will bring samples to your door.

Subscription to the Transcript $1.00 per annum.

©Maryland State Archives msa_sc3326_scm8215-0293