The Transcript.

SATURDAY, AUGUST 22, 1908.

Subscription $1.00 Per Year.

LOCAL MATTERS.

Sale Record.

The following is a list of the sales advertised elsewhere in this issue.

PUBLIC SALES.

Tuesday, Sept. 1—Public sale of F. H. Harper real estate in Still Pond at Coleman's. Court House door.

Marion DeK. Smith, Trustee.

Wednesday, Sept. 2—In Millington, Trustee's Sale of valuable farms and town property.

Wednesday, Sept. 2—In Millington, Trustee's Sale of Price Home Farm and Stoops Farm.

Tuesday, Sept. 1—Mr. John C. Redmile will sell a lot of valuable stock and household furniture on his farm near Kennedyville.

Thursday, Sept. 3rd.—On the Cochran farm, near town, Mr. Thomas Faulkner will sell a large and valuable lot of personalty. Wm. W. Beck, attorney, John H. Greenwood, auctioneer.

To Develope Love Point.—Baltimore capitalists, interested in the development of Love Point as an excursion and cottage resort have taken practical steps to this end. The steamer Dreamland has been purchased from New York and will be started on the route between Baltimore, Love Point and Queenstown as soon as the vessel can be overhauled and placed in commission.

To Build Jail.—The Board of County Commissioners of Queen Anne county, have awarded the contract for building the new jail in Centreville to Pitchard & Furniss, of Pocomoke City, for $16,275. The Pauly Jailbuilding Company, of New York, gets the contract for furnishing the steel cells for $2,373. The present jail was erected 50 years ago, and has been regarded unsafe for some years.

Col. Wright Buys Home.—Col. Sam'l L. Wright has purchased this week the fine property near Washington College, belonging to Mrs. Ellen Melvin. The price paid was $4,800. Col. Wright will remove to his new home the first of the year. The property consists of a modern dwelling and outbuildings with four acres of excellent land. This property was advertised exclusively in the TRANSCRIPT, and the purchase price is very satisfactory to the owner.

Mr. Edward Emory Sells Farm.—Mr. Edward B. Emory, formerly of Queen Annes, who about two years ago purchased a farm near Rock Hall, where he has been engaged in stock raising, has sold his property to Mr. A. J. Smith, of Baltimore, for $3600. Mr. Smith has been engaged in the ice cream business at 1501 West Baltimore street, but will shortly remove to his new property. We regret to lose Mr. Emory, as he is an experienced horseman and was doing much to enhance the value of horseflesh in Kent.

To Visit D. of A.—The State Councilor and her staff will visit Chestertown Council No 58, Daughters of America, on Monday evening next, Aug. 24th. A full attendance of all the members is earnestly requested. Refreshments will be served.

To Organize Club.—A meeting will be held in Kennedyville next Wednesday evening to organize a Bryan, Kern and Covington Democratic Club. All Democrats of the Second District and other parts of the county are cordially invited to be present and help carry the county for the next President and a Democratic Congressman.

NEWSY BRIEFS.

*†*Robins' circus will show in Chestertown on Monday, August 31.

*†*The Chestertown Fire Company enjoyed a delightful picnic to Northwest Point on Chester river on Thursday.

*†*Mr. Robert G. Nicholson has sold his big horse, Pilot, to Mr. George Rouse for the Standard Oil Company's service.

*†*Mr. Nathan Crossley will return to Chestertown and serve as assistant engineer at the electric light plant during the illness of Mr. Dadds.

*†*Col. Albert Story, of Queen Annes, lost a valuable farm horse from the heat one day last week. Other farmers have had horses affected recently.

*†*Klinefelter's cannery at Chambers wharf is running on full time employing Bohemian labor. The tomato crop in the "State" is about like that in Kent.

*†*Dr. Mansfield's yacht "Venezia" is anchored in Chestertown harbor. The doctor is on his annual cruise and will spend several weeks in our waters.

*†*The carnival is on the boards for this week, next Tolchester Fair; next Robbins' circus; next Indian Baseball team. Whew! Ain't we in for it?

*†*The sales of personalty advertised last week in the TRANSCRIPT to take place this week were all well attended and as usual everything brought good prices.

*†*Mr. A. M. Culp's new home on Mt. Vernon Place, which he is erecting for Mr. and Mrs. Conine, is nearing completion and will be ready for occupancy early in the fall.

*†*Mr. Jacob Weller, of Queen Annes had a valuable cow affected with rabies this week. Veterinarian G. Allen Jarman was called, and with Drs. Hines and Simpers as witnesses, Dr. Jarman killed the cow yesterday.

*†*Mr. Joseph R. Usilton, of Worton Point, picked and shipped on Monday last 500 baskets of fine peaches. This is perhaps the largest single shipment made in one day in this section this season.

*†*A picked team from Chestertown went to Barclay in Queen Annes county on Saturday and was defeated by the strong team of that town by the score of 5 to 2. Little, White and Cross were the battery for Chestertown. Kibler put up a fine game at short, and his batting was a feature of the game.

***†*Wm. H. Truitt was arrested this week charged with attempting to feloniously assault his step-daughter. He was given a hearing before Police Justice Loud on Wednesday afternoon and held for the action of the Grand Jury.**

*†*The peach crop throughout the county is almost a failure, nearly half the peaches rotting on the trees before they can be gathered. The tomato crop is also very short, many of the vines having no tomatoes on them at all.

RELIGIOUS MATTERS.

Chestertown M. E. Church.—Services for Sunday, August 23rd: Preaching at 10.30 A. M.; Sunday School at 2.15 P. M.; Twilight services at 6.45 P. M.

The biennial convention of the Maryland Sunday School Association will be held in Baltimore, October 22 and 23. A very profitable and entertaining program is being prepared for the occasion.

Bishop elect of Delaware, Frederick J. Kinsman, the successor to Bishop Leighton Coleman, will be consecrated in Trinity Church, Wilmington, on Tuesday, September 29. The ceremony of consecration will be presided over by the Rt. Rev. Daniel Tuttle, of the diocese of Missouri, presiding bishop of the Protestant Episcopal Church in the United States, assisted by other distinguished prelates of the church.

Christ M. P. Church, Rev. Dr. F. T. Little, pastor.—Testimony meeting at 9.30 A. M. Preaching at 10.30 A. M. Sunday School at 2 30 P. M. Twilight services at 6.30 P. M. To all these services you are cordially invited.

The Holiness Camp Meeting began in Klinefelter's woods yesterday evening and will continue next week including Sunday.

The Rt. Rev. Bishop Adams will make a visitation to the Parish of Shrewsbury and administer the rite of Confirmation on Sunday, August 30th, at 10.30 A. M. A general and cordial invitation is extended.

Tolchester Fair.

Everything is in readiness for the great Kent, Cecil and Queen Anne's County Fair, which opens at Tolchester on Tuesday next. Supt. G. E. Noland and his force of assistants have been at work for weeks getting the machinery and exhibition halls in readiness for the large number of exhibits expected, and the stock and racing stables have been put in splendid condition. By reference to another column it will be seen that the race programme is one of the best in years. Horses from all parts of the country are entered in each class which has filled exceptionally well. Bedworth, Jr., will go in the free for all, and as he is in the pink of condition, he will give somebody a hustle for first money. Other Kent county horses are represented in the various classes and they will no doubt be in the money. Special arrangements have been made to accommodate the big crowds expected each day and everything is propitious for the greatest race meeting in the history of the association. All roads will lead to Tolchester next week.

(Continued from 8th page.)

from his late residence Sunday afternoon at 3 o'clock, conducted by Rev. Mr. Janney, of Crumpton and Union, and was attended by a great concourse of friends who came to pay their last tribute of respect. Interment was made in Church Hill cemetery. The pall-bearers were: D. Thos. Hurlock, of Church Hill, Chas. H. Jefferson, W. Irving Walker, J. Edwin Hurlock, of Millington, and Walter N. Hurlock, of Centreville, brothers. Undertaker J. K. Brown, of Church Hill, had charge of the funeral arrangements.

MISS MARGARET EMMA BRYAN.

Miss Margaret Emma Bryan, daughter of Mr. and Mrs. Richard Bryan died at her home near Lankford on Sunday morning of typhoid fever, aged 21 years. Funeral services were held from the residence of her parents, on Tuesday afternoon at two o'clock, conducted by Rev. J. C. McCoy, of Bond Chapel. Interment was in Chester cemetery. Favorite hymns of the deceased were sung by Misses Eva Hurlock and Mabel Toulson. The pallbearers were Rev. B. A. Bryan, Rev. J. F. Bryan, R. M. Bryan, Jr., Thos. H. Bryan, Robt. Metcalf and William Davis. Undertaker Charles L. Dodd had charge of the funeral arrangements.

MRS. VIRGINIA TILDEN COCHRAN.

Mrs. Virginia Tilden Cochran, 74 years old, died at her home in Church Hill, on Aug. 11. She was born March 8, 1834, at Oak Manor, Kent county, Md., and was the daughter of Charles B. Tilden. Virginia Tilden first married William Jas. Evans, who died April 6, 1865, leaving a son, the present W. J. Evans, of Baltimore. She afterward married Arnold Cochran, of Church Hill, Md. A daughter, Maude Virginia Cochran, the husband and a son survive her. She had been an invalid for several years and for the last few months a great sufferer.

MRS. BERTHA ANTHONY.

Mrs. Bertha Anthony, wife of Mr. Willliam Anthony, on the Geo. W. Harper farm, near Turner's Creek, died on Wednesday last of typhoid fever, aged 24 years. Funeral in Chesterville Church Friday morning 10 o'clock. Interment in Crumpton cemetery. W. H. Krusen undertaker.

MISS ELLA PARR.

Miss Ella E. Parr died on Wednesday Aug. 19, 1908, about one o'clock A. M. at the home of her father, Henry Parr, in Galena, aged about 50 years. Interment on Saturday morning 22nd inst. at 10 o'clock, at Galena cemetery.

MRS. URSULA W. DICKINSON.

Mrs. Ursula W. Dickinson, wife of Mr. John Dickinson, formerly of Rock Hall, died at her home in Baltimore last Saturday.

*†*The manual training exhibits of Chestertown and Rock Hall High Schools and the presence of the great Bedworth, Jr., John B., Black Spider, Tolchester, Rachel B. and many other good horses will attract crowds to Tolchester next week. Mr. Noland, the faithful secretary, says the fair will be better than ever.

MAN-A-LIN

Copyright 1906, by The Manalin Co.

Excellent Remedy for

CONSTIPATION

And the Many Ailments Resulting Therefrom. Useful in Overcoming

Colds and Headaches

Requiring a

LAXATIVE

To Dispel Them. It Has a Gentle Action on the KIDNEYS, LIVER and BOWELS.

Those who prefer can obtain Man-a-lin in tablet form.

THE MAN-A-LIN CO., COLUMBUS, OHIO, U. S. A.

NEW MEAT MARKET

And Feed Store.

M. J. Lewis & Son have opened a new meat market and Feed Store on Cross street in the Levine store room, where they will be glad to see their many friends. Fifteen years experience. Prompt service. Telephone call. o6-1y

1908 FAIR 1908

Kent, Queen Annes & Cecil County

AT

Tolchester Beach,

August 25th, 26th, 27th and 28th.

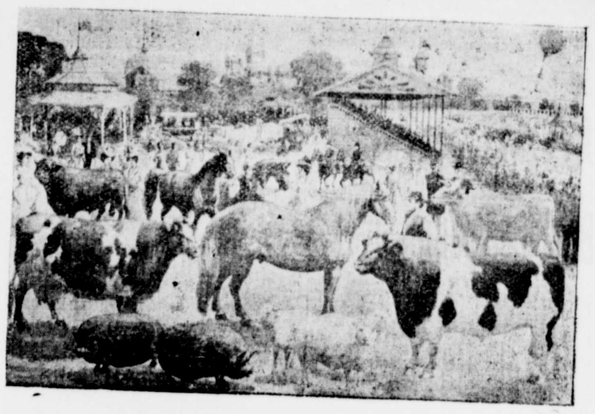

Don't forget the date. Your friends from all over the State will be there. Get ready, get ready. Each day a big day. Never in the history of this Fair were the chances to make some money so bright. Big premiums in all departments. It costs nothing to try. Get Book and entry Blanks. Have something at your county Fair. Ample accommodation for teams. Room for all. Two Big Bands. Free Show and something doing all dsy.

NOTE.—The exhibits must remain on exhibition until 5 P. M. Friday. The price to see all is the same. Please send entries in early.

ADMISSION:

Single Tickets	25 Cents
Exhibition Tickets, sold when entry is made to the exhibitors competing for premiums, admitting one each day	75 "
Grand Stand Tickets	25 "
One-Horse Vehicle or Saddle Horse	25 "
Two-Horse Vehicle	25 "
(No horse admitted without pay).	
Children under 10 years, free; over 10 years, full price.	

If you come by boat keep your Steamboat Ticket with you and show it at the gate, and be sure to remember you can't get back on the grounds without a ticket. If you must go out ask for a pass at the gate you FIRST ENTERED. Don't blame us if this is not followed.

Tickets must be bought at the designated offices, and no money will be received at the gate. No person can enter without a ticket, it makes no difference how many you have bought.

G. E. NOLAND, Secretary.

THE LEADER

Corn Harvester!

You will do well to call on Frederick U. Smith, McGinnis, Md., before buying a Corn Harvester. He has a machine that he will sell on a guarantee that it will do the work, let the corn be standing up or laying down.

FREDERICK U. SMITH, McGinnis, Md.

June 27-3m.

MARINE ENGINE AND LAUNCH FOR SALE.

One 14-Horse Power Horizontal opposed Marine Motor, 2 cylinder, 4 cycle, 5x5, Automobile Type, runs from 75 R. P. M. to 1400 R. P. M., no vibration whatever, weight complete 520 lbs., in very good order, cost $567.00, will take $290.00 complete, with electrical and bronze propeller equipment, guaranteed to run perfectly.

I have also a new Compromise Stern Launch, 23x6, all planking white cedar, fastenings brass screws, finished in quartered oak, sold with or without 5½ H. P. Ferro motor.

LOUIS K. STAM, Chestertown, Md.

je27-tf.

Fine Hand-Painted China Vases at HALF PRICE.

Regular $6.50	Vases now	$3.25
" 5.00	" "	2.50
" 4.00	" "	2.00
" 3.00	" "	1.50
" 2.00	" "	1.00
Regular 2.00	Cream and Sugar Sets now	1.00
" 1.50	" " " "	.75
" 1.00	" " " "	.50

Fine Hand-Painted Salad Dishes and Cake Plates.

Regular $5.00	Values now	$2.50
" 4.00	" "	2.00
" 3.00	" "	1.50
" 2.00	" "	1.00

Hundreds of other small China Pieces at HALF PRICE.

Fine China Mantel Parlor Clocks.

Regular $8.00	values now	$6.00
" 6.00	" "	4.50
" 5.00	" "	3.75

Iron and Black Enamel Clocks.

Regular $6.00	values now	$4 50
" 5.00	" "	3.75
" 4.00	" "	3.00

Large Oak Kitchen Clocks.

Regular $3.00	values now	$2.25
" 2.50	" "	1.88

About 50 Small Fancy Boudoir Clocks at ¼ and ½ price.

FOR THE MONTH OF AUGUST.

J. H. SIDES'

BIG JEWELRY STORE.

Bargain Sale of Cut Glass, Fine China, Silverware and Clocks.

In order to clear our cases and shelves of a large stock of above goods and to make room for our Fall line of new goods which will arrive during September, we will place on sale this morning

MORE THAN $3000 WORTH

of High Grade Silverware, Fine China, Bric-a-Brac, Cut Glass and Clocks. These goods to go to quick buyers at

1-4 to 1-2 REGULAR PRICES.

Don't miss this opportunity to furnish your home at a great saving, or if you anticipate giving a wedding or Xmas present it will pay you to buy now.

Remember, you save from 1-4 to 1-2. First customers have the pick of the lot. Come early and make your selections.

J. H. SIDES,

JEWELER & OPTICIAN, Chestertown, Md.

SILVER-PLATED WARE.

$16.00	Tea Sets now	$12.00
14.00	" " "	10.50
12.00	" " "	9.00

Cake Stands and Fruit Bowls.

Regular $6.00	value now	$4.50
" 5.00	" "	3.75
" 4.00	" "	3.00

Butter Dishes and Sugar Bowls.

Regular $5.00	value now	$3.75
" 4.00	" "	3.00
" 3.50	" "	2.63
" 3.00	" "	2.25

Rogers' Tea Spoons.

Regular $2.00	dozen now	$1.50
" 2.50	" "	1.88
" 3.00	" "	2.25

Table Spoons.

Regular $4.00	dozen now	$3.00
" 5.00	" "	3.75
" 6.00	" "	4.50

Butter Knives and Sugar Spoons.

Regular $1.00 value now 50c

8-Inch Cut Glass Bowls.

Regular $5.00	values	$4.50	Regular $4.00	values	$3.00
" 5.00	"	3.75	" 3.50	"	2.62
" 4.50	"	3.33	" 3.00	"	2.25

Cut Glass Vases.

Regular $7.00	values	$5.25	Regular $5.00	values	$3.75
" 6.50	"	4.63	" 4.00	"	3.00

Large Cut Glass Pitchers.

Regular $10.00	values	$7.50	Regular $6.00	values	$4.50
" 9.00	"	6.75			

Cut Glass Celery Trays.

Regular $5.00	values	$3.75	Regular $3.50	values	$2.63
" 4.00	"	3.00			

Cut Glass Nappies.

Regular $3.00	values	$2.25	Regular $2.00	values	$1.50
" 2.50	"	1.88			

Many other Cut Glass Pieces at a Greater Reduction.

©Maryland State Archives msa_sc3326_scm8215-0295