CAREY'S MAGNESIA ROOFING

Paroid Roofing

ALPHA PORTLAND CEMENT, the standard of Portland Cements are bought in large quantities and sold exclusively by

J. D. BACCHUS.

SPECIAL PRICES given in these Roofings and Cements.

COAL

Of course everybody knows where to buy good clean COAL. Also

Wood, Lime, Hay and T. C. Piping.

The place to buy these articles is from J. D. BACCHUS, Coal and Wood Yard.

We solicit your orders. We promise our best attention.

Mattings Mattings

AN ENORMOUS SHOWING

In China and Japanese Matting.

Actual Count 200 40-Yard Rolls.

In all the latest novelties—Carpet and Ingrain Designs.

WALL PAPER WALL PAPER

We carry a big stock. All the leading varieties and colorings. The great quantities that we sell is evidence that our prices are right, and we furnish a competent man to hang your paper.

Anything you want

in the Paint and Glass Line.

JOHN BARTLEY.

CHESTERTOWN, MD.

S. C. ROCHESTER

—WITH—

LIKES, BERWANGER & CO.
8, 10 & 12 E. Baltimore St.,
Baltimore, Md.

CLOTHIERS.
TAILORS.
FURNISHERS.

We are making a specialty this season of a wonderfully good suit for Men at TEN DOLLARS.—Likes, Berwanger & Co.

IN ADDITION TO CARRIAGES, HARNESS, all kinds BOOTS for HORSES and FARMERS SUPPLIES,

WE HAVE PUT IN

A NICE LINE OF STOVES.

Cook Stoves, Chunk Burners, Coal Stoves for dining room, sitting room, bed room and parlor.

The Celebrated Perfection COAL OIL STOVE of all sizes and prices. Just the handiest thing to carry around in your hand and set in a room and heat it in a few minutes. Stove Pipe. Pots, Kettles, Griddles, Dripping Pans, Waffle Irons, etc., etc.

Then, too, we have just put in a

Nice New Line of Robes and Blankers.

Carriage Blankets and Stable Blankets. You want to see them before you buy.

We also have a line of GUNS such as is rarely found in the country. Prices ranging from $5 to $35, representing the best makes. Come see us, we can save you money on all these lines of goods. We are here to do business, and we are doing it, but we want to do more. We want to do business with you. Give us a chance. Very truly,

PRETTYMAN & PRETTYMAN,

GALENA, - - - - - MARYLAND.

TIME TO ACT,

Don't Wait for the Fatal Stages of Kidney Illness. Profit by Chestertown People's Experiences.

Occasional attacks of backache, irregular urination, headaches and dizzy spells are common early symptoms of kidney disorders. It's an error to neglect these ills. The attacks may pass for a time but return with greater intensity. If there are symptoms of dropsy—puffy swellings below the eyes, bloating of limbs and ankles, or any part of the body, don't delay a minute. Begin taking Doan's Kidney Pills, and keep up the treatment until the kidneys are well, when your old time health and vigor will return. Cures in Chestertown prove the effectiveness of this great kidney remedy.

Walter W. Needles, living on High street, Chestertown, Md., says: "My experience with Doan's Kidney Pills was satisfactory in every respect and I can freely endorse them as my kidneys have been greatly strengthened by their use. I was troubled with backache for a long time and my kidneys were too frequent in action, thus giving me a great amount of annoyance. Reading about Doan's Kidney Pills I procured a box at M. A. Toulson's drug store, took them as directed, and they gave me relief from the first. The trouble finally vanished and it gives me pleasure to say that I have not had a return of it since. I am opposed to publicity, but feel it my duty to recommend Doan's Kidney Pills to others suffering from the same trouble."

For sale by all dealers. Price 50 Cents. Foster-Milburn Co., Buffalo, New York, sole agents for the United States.

Remember the name—Doan's—and take no other.

—THE—

Mutual Fire Insurance Co.

OF KENT COUNTY,

during the past nine years has returned to the holders of its policies, where the policies have been cancelled, $39,000.00.

The accounts of its policy holders show that for the same period the actual cost of insurance has not been more than 66 per cent. of the premium paid, and that policies only nine year old have now standing to their credit 33 per cent. of the amonts paid it.

If you wish to diminish the estimate cost of your insurance, insure your property in the

Mutual Fire Insurance

OF KENT COUNTY.

GEO. B. WESTCOTT, Treas. and Sec
THOS. W. ELIASON, President

INDIAN TAR BALSAM

the one remedy that really cures a cold.

A superior preparation, compounded with rare skill, under the supervision of experienced chemists.

Coughs, Colds, Grip, and similar troubles quickly disappear after a few doses.

Small and palatable doses, quick and sure results.

Unconditionally guaranteed. Your dealer will refund your money if it fails.

TRY IT.

25 CENTS EVERYWHERE.

Indian Tar Balsam Co.

BALTIMORE.

James W. Stevens. R. Nelson Stevens

STEVENS BROS.,

GRAIN FRUIT AND PRODUCE,

COMMISSION MERCHANTS,

Asparagus, Gooseberries, Wool, etc. These are among our specialties; you should get in touch with us.

REFERENCES:—Merchants National Bank Commercial Agencies.

226 S. CHARLES STREET,

Baltimore, Maryland

S. SCOTT BECK,

ATTORNEY-AT-LAW,
CHESTERTOWN, MD.

Office—Kent News Building.
Special attention given to all collections.

Republican Extravgance.

In a powerful speech in Minnesota the other day Mr. Bryan made the following scathing arraignment of the Republican admininistration:—

The Democratic platform makes Republican extravagance one of the issues of the present campaign. The Republican platform is silent on the subject and naturally so; to have promised economy would have been a mockery, and to have defended the appropriations made by the last Congress would have been impossible. The Fifty-first Congress was commonly called the "billion dollar Congress." The appropriations made by that Congress covered two years, amounting for the first time to a billion dollars, or $500,000,000 a year. The extravagance of that Congress contributed to the overwhelming victory won by the Democrats in the campaign of 1890.

The last Congress, however, has made a new record in extravagance. In spite of a deficit of more than $60,000,000 in the last fiscal year, the appropriations made during the last session amount to more than a billion dollars, or twice as much as the appropriations for a single session of the Fifty-first Congress. The increase over the year before was $90,000,000, showing a growth in expenditures far in excess of the growth of the population.

While this tendency to extravagance is manifest in nearly all departments, it is especially noticeable in the Army Department and the Navy Department. The increase in the appropriations for the army and navy alone are $120,000,000 a year in excess of what they were in 1897. The imperialistic policy, for which the Republican party is responsible, is the only excuse for this enormous and increaing drain upon the taxpayers.

Our platform also calls attention to the fact that 99,000 new offices have been created at an expense of $70,000,000 a year, as against an increase of 10,000 new offices with salaries amounting to $6,000,000 in the Cleveland and McKinley administrations.

While every element of our population suffers to a greater or less extent because of the unnecessary expenditures of the Government, the farmers have special reason for compaint, because they pay more than their share of the taxes collected and receive less than their share of the benefits which flow from the expenditure of the corporations.

St. John's Gymnasium.

St. John's College, Annapolis, has completed arrangements for building a new gymnasium, ground for which will be broken this month. The main building will be 120 by 60 feet, with the addition of a line of smaller buildings surrounding and abutting on it, the whole to be of brick, in keeping with the commodious halls of the college, and situated on the rear campus convenient to the athletic fields.

The main building will be sheer from ground floor to roof, with the exception of a running gallery 8 feet broad, at an elevation of about 12 feet from the floor, circling the interior. The windows will rise from the level of this gallery and over-look the roofs of the encircling buildings, which will consist of bowling alleys, a shooting gallery for the practice of the cadets in the winter time, a large locker room, shower baths and toilet rooms, a swimming pool, an office, a reading room, a room for the use of visiting athletic teams and one for the home teams, a steam plant and an extra room. This building has been designed and will be supervised by Wyatt & Nolting, architects, of Baltimore, and it will be, upon completion, one of the finest college gymnasiums in the country, insuring that strong, good body-building which will be in keeping with the development of former young Marylanders whose good fortune placed them within the purview of Old St. John's.

HOPE H. BARROLL, Att'y.

Order Nisi.

Wm. T. A. Stauffer,
vs.
John A. Stauffer, et al.

In the Circuit Court for Kent county, in Equity.

No. 1656.

ORDERED this 4th day of August, 1908, by the Circuit Court for Kent county, in equity, that the sale of the Real Estate mentioned in these proceedings made and reported by Hope H. Barroll, trustee, under a decree of this court to make said sale, be ratified and confirmed, unless cause to the contrary thereof be shown on or before the 9th day of October next:—provided a copy of this order be inserted in some newspaper printed and published in Kent county, once in each of four successive weeks before the 7th day of September next.

The report states the amount of sales to be $325.00.

JAMES T. DIXON, Clerk.

True Copy—Test:
Aug. 8-4t. JAMES T. DIXON, Clerk.

HOPE H. BARROLL, Att'y.

Order Nisi.

Joseph B. Downey,
vs.
Wellington Ashley, et al.

In the Circuit Court for Kent county, in Equity.

No. 1664.

ORDERED this 4th day of August, 1908, by the Circuit Court for Kent county, in equity, that the sale of the Real Estate mentioned in these proceedings made and reported by Hope H. Barroll, trustee, under a decree of the court to make said sale, be ratified and confirmed, unless cause to the contrary thereof be shown on or before the 9th day of October next:—provided a copy of this order be inserted in some newspaper printed and published in Kent county, once in each of four successive weeks before the 7th day of September next.

The report states the amount of sales to be $1460.00.

JAMES T. DIXON, Clerk.

True Copy—Test:
Aug. 8-4t. JAMES T. DIXON, Clerk.

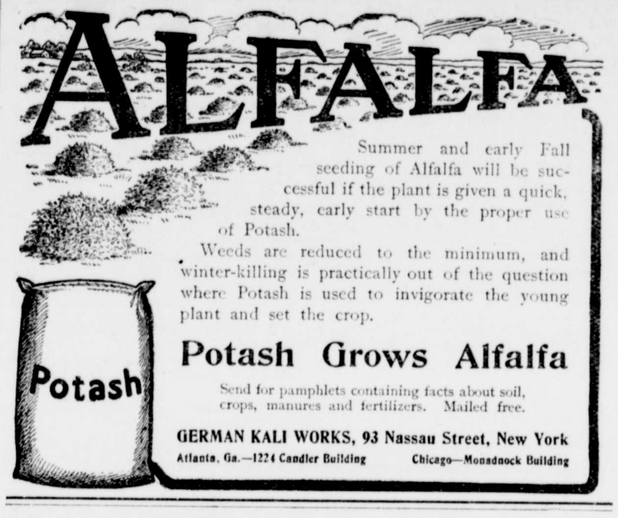

Summer and early Fall seeding of Alfalfa will be successful if the plant is given a quick, steady, early start by the proper use of Potash.

Weeds are reduced to the minimum, and winter-killing is practically out of the question where Potash is used to invigorate the young plant and set the crop.

Potash Grows Alfalfa

Send for pamphlets containing facts about soil, crops, manures and fertilizers. Mailed free.

GERMAN KALI WORKS, 93 Nassau Street, New York
Atlanta, Ga.—1224 Candler Building Chicago—Monadnock Building

Hague, Hacket & Turner

Buggies, Runabouts and Surries.

We have several jobs yet to go at wholesale prices.

Robes, Lap Spreads, whips.

Spragen Umbrellas for your Runabouts at $3.60.

Shelf Hardware.

CLOSING OUT SALE

We will continue to sell until all sold—our entire stock—at prices that will pay you to investigate.

While our stock is greatly reduced, we still have lots of Bargains.

Hague, Hackett & Turner.

Stoves!

No. 127 Excelsior COOKS.

Penn Glory, Home Ideal and Prince Benver RANGES.

2-Burner Oil Stoves and Ovens at prices that will astonish you.

Deering Reapers and Mowers,

and Deering Standard Twien.
HayTedders, Rakes and Manure Spreaders.

DECIDED!

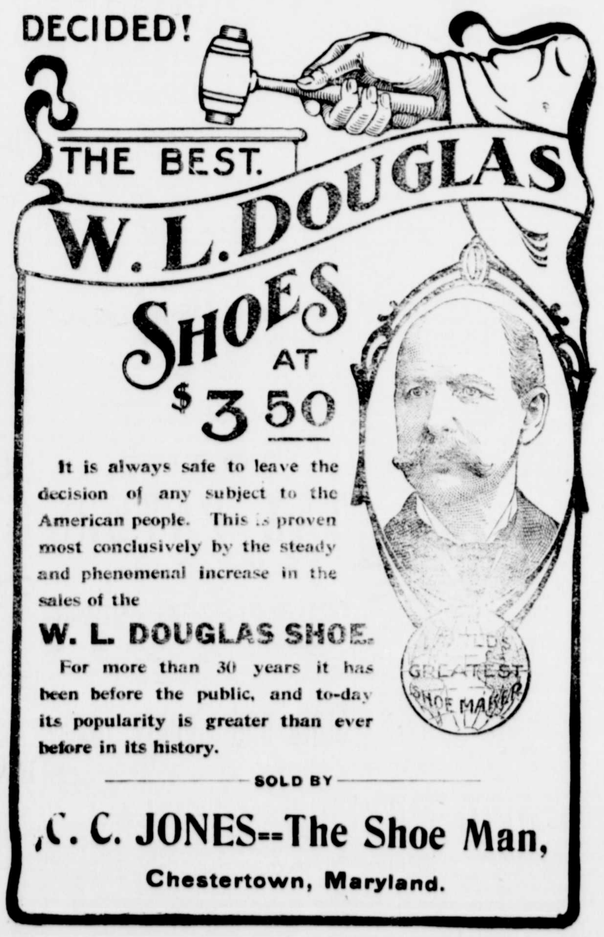

It is always safe to leave the decision of any subject to the American people. This is proven most conclusively by the steady and phenomenal increase in the sales of the

W. L. DOUGLAS SHOE.

For more than 30 years it has been before the public, and to-day its popularity is greater than ever before in its history.

—SOLD BY—

C. C. JONES--The Shoe Man,

Chestertown, Maryland.

GEO. W. ROEDE GEO. W. RODENBISER

GENERAL COMMISSION MERCHANTS,

G. W. ROEDER & CO.,

107 W. CAMDEN ST.,
BALTIMORE, MD.

Grain, Fruit, Potatoes, Onions, Vegetables, Live Stock, Poultry, Eggs, Hides, Wool, Furs, Feathers, Tallow, Oysters, Fish, Crabs, &c.

Reference: FIRST NATIONAL BANK.

☞ The building 121 S. Charles St., being condemned by the Building Inspector, we have removed to 107 W. CAMDEN ST., to a new building where we are better prepared to serve our customers. Thanking our patrons for past favors and soliciting their future orders and consignments,

We are respectfully,
G. W. ROEDER & CO.

Subscription to the Transcript $1.00 per annum.

W. T. HICKS,

FUNERAL DIRECTOR AND EMBALMER.

PHONE 142.

With my long experience in and constant study of the undertaking business and complete equipment, including two new funeral cars, chairs for house funerals, church trucks; automatic casket lowering device, steel, slate, and cement vaults, I am prepared to handle the finest work in the most approved manner at reasonable prices.

Bodies coming from a distance cared for at my undertaking rooms on High Street. My wife will act as my assistant when desired.

W. T. HICKS,
Chestertown, Md

PHONE 33

—FOR—

OWEN B. CROW

—THE—

UP-TOWN MERCHANT.

Goods delivered in all parts of the town.

Dr. Hess Poultry Panacea—Instant Louse Killer and Stock Food. Our large and varied line of

DRY GOODS AND NOTIONS

for spring ware have arrived, and in Domestic Dry Goods we have them postively at the old price—something that will suit everyone—Table Linen, India Linen, Bed Ticking, Muslins, Gingham, Calico, Etc.

NOTIONS. Our Hosiery Department consists of many good values and for quality and price we consider ourselves among the leaders in this department. We carry a medium price of narrow and wide rib Hosiery (absolutely fast black) for Misses' and Boys' and also tan and black drop stitch. In ladies we carry plain black, drop stitch in tan or black and a line of fancy hoisery. Men's (guaranteed real maco) in black, and fancy hoisery are real values. Ladies' Gauze Vest and Pants, Men's Dress and Work Shirts, Gauze Underwear, Overalls and Waist Coats. "Our Cut Price" on Summer Work Shirts, old price 40c, now selling for 29c.

"A pleasure to us" is to show our line of goods whether you come to buy or not.

Men's, Women's and Children's Shoes.

GROCERIES. Our Groceries are always fresh. The Special Blend Coffee for 16c lb. is a good value and majority of our customers tell us that our 16c coffee is as good as coffee they have paid 18c and 20c lb. for. Coffee for 12½c, 16c, 20c, 25c and 30c per lb., are sold absolutely under the pure food and drug acts. Gold Medal and Clifton F. F. F. Flour by the bbl. or sack. Honey Dip Syrup and San Juan Molasses.

Towers Fish Brand Oil Skins, Shoe Soles and Strip Leather, Baled Hay and Gasoline.

Yours for business,

Owen B. Crow,

CHESTERTOWN, - MARYLAND.

STAM DRUG CO.

SODA WATER

SODA WATER

THE STAM DRUG CO.,

The Ferro 1908

MARINE ENGINE,

FORMERLY AUTO MARINE.

2 CYCLE JUMP SPARK.

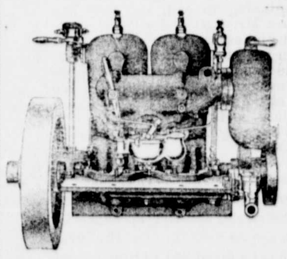

NOTE THESE POINTS.

SELF-OILER,
NO WATER PIPES ON MOTOR,
ADJUSTABLE BEARINGS—INSURES,
TIGHT CRANK CASE—LAST 10 YEARS,
HEATED AIR INTAKE,
NO HOT EXHAUST PIPES.

Buy from responsible people who will take care of your motor. Send for catalogue and prices. 15 in use on Chester river.

For sale by
H. R. GRAHAM & BRO.,
And LOUIS K. STAM,
Chestertown, Md.

mar14-tf.

Wall Paper at Factory Prices.

As I will have the assistance of my son from Philadelphia for a short time, I would be pleased to call with a full line of samples and give our prices on fancy or other work in all styles of paper-hanging. Respt.,

T. B. ELLIOTT & SON,
Paper Hangers and Painters.

P. S.—Drop us a card and we will bring samples to your door.

Subscription to the Transcript $1.00 per annum.

©Maryland State Archives msa_sc3326_scm8215-0310