CAREY'S MAGNESIA
ROOFING

Paroid Roofing

ALPHA PORTLAND CEMENT, the standard of Portland Cements are bought in large quantities and sold exclusively by

J. D. BACCHUS.

SPECIAL PRICES given in these Roofings and Cements.

COAL

Of course everybody knows where to buy good clean COAL. Also

Wood, Lime, Hay and T. C. Piping.

The place to buy these articles is from J. D. BACCHUS, Coal and Wood Yard.

We solicit your orders. We promise our best attention.

Mattings Mattings

AN ENORMOUS SHOWING

In China and Japanese Matting.

Actual Count 200 40-Yard Rolls.

In all the latest novelties—Carpet and Ingrain Designs.

WALL PAPER WALL PAPER

We carry a big stock. All the leading varieties and colorings. The great quantities that we sell is evidence that our prices are right, and we furnish a competent man to hang your paper.

Anything you want

in the Paint and Glass Line.

JOHN BARTLEY.

CHESTERTOWN, MD.

IN ADDITION TO CARRIAGES, HARNESS, all kinds BOOTS for HORSES and FARMERS SUPPLIES,

WE HAVE PUT IN

A NICE LINE OF STOVES.

Cook Stoves, Chunk Burners, Coal Stoves for dining room, sitting room, bed room and parlor.

The Celebrated Perfection COAL OIL STOVE of all sizes and prices. Just the handiest thing to carry around in your hand and set in a room and heat it in a few minutes. Stove Pipe. Pots, Kettles, Griddles, Dripping Pans, Waffle Irons, etc., etc.

Then, too, we have just put in a

Nice New Line of Robes and Blankers.

Carriage Blankets and Stable Blankets. You want to see them before you buy.

We also have a line of GUNS such as is rarely found in the country. Prices ranging from $5 to $25, representing the best makes. Come see us, we can save you money on all these lines of goods We are here to do business, and we are doing it, but we want to do more. We want to do business with you. Give us a chance.

Very truly,

PRETTYMAN & PRETTYMAN,

GALENA, - - - - - MARYLAND.

STAM DRUG CO.

SODA WATER

SODA WATER

THE STAM DRUG CO.,

The Ferro 1908

MARINE ENGINE,

FORMERLY AUTOMARINE.

2 CYCLE JUMP SPARK.

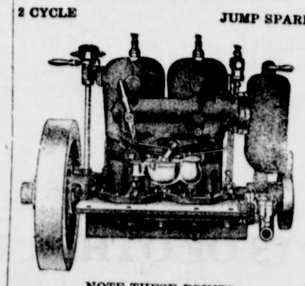

NOTE THESE POINTS.

SELF-OILER,
NO WATER PIPES ON MOTOR,
ADJUSTABLE BEARINGS—INSURES,
TIGHT CRANK CASE—LAST 10 YEARS,
HEATED AIR INTAKE,
NO HOT EXHAUST PIPES.

Buy from responsible people who will take care of your motor. Send for catalogue and prices. 15 in use on Chester river.

For sale by
H. R. GRAHAM & BRO.,
And LOUIS K. STAM,
Chestertown, Md.

Emar14-tf.

"IN A BAD WAY."

Many a Chestertown Reader Will Feel Grateful for This Information.

When your back gives out;
Becomes lame, weak or aching;
When urinary troubles set in,
Your kidneys are "in a bad way."
Doan's Kidney Pills will cure you.

A. Cooper, 425 East North Avenue, Baltimore, Md., says: "I made a statement four years ago recommending Doan's Kidney Pills. My wife and I had both been cured of kidney complaint by their use. The cure is as fresh today, April 3rd, 1907 as it was when first made and it gives me pleasure to reiterate all I said in my former statement. Both my wife and myself had been ailing with our backs for many years. Our kidneys failed to act naturally, every little change in the weather or any little over-exertion caused us to have aches and pains across our loins and with a dead tired feeling of lassitude and languor pervading our whole system which everything tried failed to remove until I finally got a box of Doan's Kidney Pills. We both used them and they strengthened our kidneys so that they were able to perform their functions properly, removed the cause and ended the complaint. We would recommend Doan's Kidney Pills to every kidney sufferer."

For sale by all dealers. Price 50 Cents. Foster-Milburn Co., Buffalo, New York, sole agents for the United States.

Remember the name—Doan's—and take no other.

—THE—

Mutual Fire Insurance Co.

OF KENT COUNTY,

during the past nine years has returned to the holders of its policies, where the policies have been cancelled, $39,000.00.

The accounts of its policy holders show that for the same period the actual cost of insurance has not been more than 66 per cent. of the premium paid, and that policies only nine year old have now standing to their credit 33 per cent. of the amonts paid it.

If you wish to diminish the estimate cost of your insurance, insure your property in the

Mutual Fire Insurance

OF KENT COUNTY.

GEO. B. WESTCOTT, Treas. and Sec
THOS. W. ELIASON, President

INDIAN TAR BALSAM

the one remedy that really cures a cold.

A superior preparation, compounded with rare skill, under the supervision of experienced chemists.

Coughs, Colds, Grip, and similar troubles quickly disappear after a few doses.

Small and palatable doses, quick and sure results.

Unconditionally guaranteed. Your dealer will refund your money if it fails.

TRY IT.
25 CENTS EVERYWHERE.
Indian Tar Balsam Co.
BALTIMORE.

James W. Stevens. R. Nelson Stevens

STEVENS BROS.,

GRAIN FRUIT AND PRODUCE,

COMMISSION MERCHANTS.

Asparagus, Gooseberries, Wool, etc. These are among our specialties; you should get in touch with us.

REFERENCES:—Merchants National Bank Commercial Agencies.

226 S. CHARLES STREET,
Baltimore, Maryland

S. SCOTT BECK,

ATTORNEY-AT-LAW,
CHESTERTOWN, MD.

Office—Kent News Building.
Special attention given to all collections.

Subscription to the Transcript $1.00 per annum.

Rural Mail Carriers Meet.

The fifth annual meeting of the Maryland Rural Letter Carriers' Association was held Monday in the Baltimore postoffice. During the morning the session was in an uproar and the discussions were quite spirited. The most pronounced split was over the compensation clause in the proposed constitution and by-laws. There was a clause to allow pay for the officers for attending the conventions. Finally it was agreed to amend that section of the constitution to read so that only the secretary should receive $2.50 a day and his traveling expenses when attending to the routine work of the association, but not when attending the conventions. An increase in the dues of each member from $1.50 to $2 a year was made, the increase of 50 cents being in the national association dues. A fee of $5 was adopted as the amount for membership of persons from unorganized counties. At the afternoon session the officers were elected for the ensuing year and an address was made by Postoffice Inspector Hathaway. He said that patience, good humor, punctuality, accuracy and popularity are essential to the making of a good rural carrier, and advised that when a road is in bad condition it be reported, so that the service on it might be discontinued if the road is not improved.

Cecilton Items.

Mrs. G. W. Padley and Mrs. G. N. Davis, spent Monday of last week in Chesapeake City.

Mildred Taylor has been visiting his brother, Mr. John Taylor, in Baltimore.

Mr. William Smith was in Wilmington Thursday of last week.

Mrs. N. Davis and children, of Chestertown, were the guests of Mrs. Daniel Jones last week.

Albert Shore is spending part of this week in Baltimore.

Miss Lillie Short is attending business school in Philadelphia.

Fred Hoover and Harold Padley were in Betterton on Thursday of last week.

Messrs Robert Alderson and William Lipscomb spent Wednesday of last week in Wilmington.

Messrs. W. G. Jones and G. G. Morgan spent Monday in Millington.

William Freeman, of Philadelphia, is spending this week with his grandparents, Mr. and Mrs. H. W. Black.

Mr. Manly Drennen, of Elkton, was in town one day last week.

Miss Mabel Coppage spent last week with friends near Chestertown.

Mrs. Byron Bouchelle and Miss Eddie Ferguson, of Chesapeake City, Mr. J. E. Ferguson, of Chestertown, were the guests of Mr. N. P. Ferguson on Tuesday of last week.

Clifford V. and Fred E. Hoover are spending part of this week in Cambridge, Md., playing base ball.

A Grateful Cat.

A member of the Charcoal Club tells the following tale:

"I once had a cat which sat up to the dinner table with me and had his napkin around his neck and ate his fish from a plate. He used his paw, of course, but he was very particular and behaved with extraordinary decorum. When he had finished his fish I sometimes gave him a piece of mine. One day he was not to be found when the dinner bell rang, so we began without him. Just as the plates were put around, puss came rushing upstairs and sprang into his chair with two mice in his mouth. Before he could be stopped, he dropped a mouse on his own plate and then one on mine. He had divided his dinner with me, as I had often divided mine with him."

ROTE'S JEWELRY STORE

JEWELRY FOR THE PEOPLE.

SPECIAL

For a short time we offer an Elgin or Waltham 18 Size Open Face Watch, in screw case,

FOR $4.90

Edison Phonographs--Edison Records.

WHY NOT

Come to us and have your eyes examined FREE. Mr. H. S. Clayton, a graduate optician, who comes to us very highly recommended by some of the leading people of Mansfield, Ohio, has charge of optical parlors and will examine your eyes and properly adjust glasses if needed. No charge for the examination.

IN OUR

REPAIR DEPARTMENT.

There is no Guess Work, We Know How.

Rote's Jewelry Store,

Next door to Postoffice,
Chestertown, Maryland.

FALL SCHEDULE.

(weather permitting.)
IN EFFECT SEPT. 8th, 1908.

SASSAFRAS RIVER LINE

Leave Fredericktown week days except Saturday at 7 A. M., Betterton 8.15 A. M., Buck Neck 9.30 A. M. Returning leaves Baltimore week days except Friday and Saturday at 3.00 P. M., Saturday at 10.30 A. M. (Does not stop at Gale's and Buck Neck on Monday's and Wednesday's trip from Baltimore.)

PORT DEPOSIT AND HAVRE DE GRACE LINE

Leaves Port Deposit week days 7.00 A. M., Havre de Grace 7.30 A. M., Betterton 8.45 A. M., Tolchester at 10.00 A. M.

Returning leaves Baltimore week days at 2.45 P. M., Fridays 3.30 P. M. for Tolchester, Betterton, Havre de Grace and Port Deposit.

TOLCHESTER COMPANY,
Pier 16 Light St., Balto.

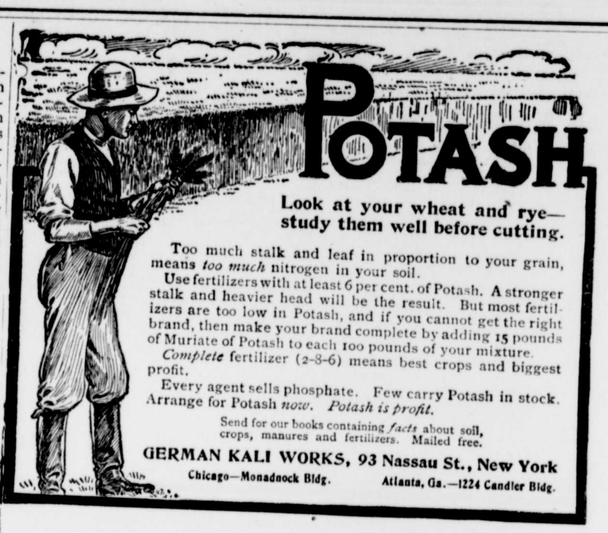

Look at your wheat and rye—study them well before cutting.

Too much stalk and leaf in proportion to your grain, means *too much* nitrogen in your soil.

Use fertilizers with at least 6 per cent. of Potash. A stronger stalk and heavier head will be the result. But most fertilizers are too low in Potash, and if you cannot get the right brand, then make your brand complete by adding 15 pounds of Muriate of Potash to each 100 pounds of your mixture.

Complete fertilizer (2-8-6) means best crops and biggest profit.

Every agent sells phosphate. Few carry Potash in stock. Arrange for Potash *now*. *Potash is profit.*

Send for our books containing *facts* about soil, crops, manures and fertilizers. Mailed free.

GERMAN KALI WORKS, 93 Nassau St., New York
Chicago—Monadnock Bldg. Atlanta, Ga.—1224 Candler Bldg.

Hague, Hacket & Turner

Buggies, Runabouts and Surries.

We have several jobs yet to go at wholesale prices.

Robes, Lap Spreads, whips.

Spragen Umbrellas for your Runabouts at $3.60.

Shelf Hardware.

CLOSING OUT SALE

We will continue to sell until all sold—our entire stock—at prices that will pay you to investigate.

While our stock is greatly reduced, we still have lots of Bargains.

Hague, Hackett & Turner.

Stoves!

No. 127

Excelsior COOKS.

Penn Glory, Home Ideal and Prince Benver RANGES.

2-Burner Oil Stoves and Ovens at prices that will astonish you.

Deering Reapers and Mowers,

and Deering Standard Twien.
Hay Tedders, Rakes and Manure Spreaders.

SCHOOL SHOES!

The school gong is ringing and "THE SHOE STORE" is ready with shoes that stand the hard knocks that must come with the daily trip and the romping play of the boys and girls. They are here in strong leather, stoutly made. They make friends in every quarter, because they please mother in wear and style. and the boys in looks and comfort.

COUP
WORTH 5C
with every $1.00 cash
dren's Shoes made until
C. C. JONES—T

Tear out this coupon an
it. It will pay you.

C. C. JONES--T

CHESTERTOWN,

GEO. W ROEDE GEO. W. RODENHISER

GENERAL COMMISSION MERCHANTS,

G. W. ROEDER & CO.,

107 W. CAMDEN ST.,
BALTIMORE, MD.

Grain, Fruit, Potatoes, Onions, Vegetables, Live Stock, Poultry, Eggs, Hides, Wool, Furs, Feathers, Tallow, Oysters, Fish, Crabs, &c.

Reference: FIRST NATIONAL BANK.

☞The building 21 S. Charles St., being condemned by the Building Inspector, we have removed to 107 W. CAMDEN ST., to a new building where we are better prepared to serve our customers. Thanking our patrons for past favors and soliciting their future orders and consignments,

We are respectfully,
G. W. ROEDER & CO.

Subscription to the Transcript $1.00 per annum.

TO THE

TAX-PAYERS

of Kent County.

TREASURER'S SEPTEMBER SITTINGS.

In pursuance of an Act of Assembly passed at the session in 1894, Chapter 292, the undersigned, Treasurer of Kent county, hereby gives notice that for the purpose of receiving the

State and County Taxes

in said county for the year 1908, he will sit for the September Sitting in the several Election Districts between the hours of 10 A. M. and 3 P. M., on

Monday, September 21st,
Betterton—At Charles H. Brice's Store.
Pomona—At Brown's Store.

Wednesday, Sept. 23rd,
Millington—Fedderman & Collins' Hardware Store.
Melitota—At N. Lieberman's Store.

Friday, September 25th,
Piney Neck—At Ashley's Store.
Worton—At Wm. J. Ivens' Store.

Monday, September 28th,
Rock Hall—At Chesapeake House.
Fairlee—At Kilbourn & Smyth's Store.

Wednesday, Sept. 30th,
Still Pond—At William Medders & Co.'s Store.
Cliff City—At Wm. F. Stoops' Store.

At all other times will be at Treasurer's Office in Chestertown.

The Treasurer's office in Court House will not be open on the above days.

The Treasurer's office in the Court House will be open every day except on the above dates from 9 A. M. to 3 P. M. for the receipt of Taxes. Taxpayers will please take notice that taxes will be due and payable Sept. 1st and that on all bills unpaid on January 1st, interest will be charged and collected from Sept. 1st. On the first day of January all taxes unpaid are declared by law to be in arrears, and delinquents will be warned that unless settlement in full be made before April 1st, the claims against them will be placed in the hands of the Treasurer of the county, who will proceed to seize and sell their property to pay the taxes due with charges and all cost of sale. The Treasurer would therefore respectfully urge all tax-payers to pay promptly.

Sept 5. THOMAS GALE, Treasurer.

READ THIS

Stewarts Horse Clippers
Stewarts Sheep Shearers
Pruning Shears
Briar and Bush Hooks
Rope and Chain Traces
Plow Lines, Back Bands
Iron Clad Plow Hames
Leather Hame Straps
Belt Lacing, Field Hoes

Seed Potatoes

4—DIFFERENT KINDS—4

Lawn Mowers
Lawn Rakes
Carriage and Wagon Jacks
Field Kegs, Manure Forks
Spading Forks, Grub Hoes
Steel Wedges
Garden Plows
Food Choppers
Cedar and Galvz'd Tubs
Clothes Wringers
Carpet Sweepers
Mrs. Potts Sad Irons
Water Hose & Nozzles
Harness Soaps, Gall Cure
Leather Head Halters
Binder Twine

Wiard, Roland and Oliver Chilled Plows, and Repairs.

he Wiard Gang Plow (for 3 or 4 horses) should be in the hands of every farmer—it is a labor saver

Garden and Farm Harrows
Blatchley and Knawka Wood Pumps

alvanized Corrugated Roofing Guttering and Spouting.

K. ALDRIDGE & CO.

tove Coal, Nut Coal

PEA COAL.

ne and Oak WOOD.

KINDLING A SPECIALTY.

A. P. MATTHEWS,
Chestertown, M

WILLIAM P. IRELAND,

uit, Produce and Live Stock
COMMISSION MERCHANT
131 DOCK STREET,
PHILADELPHIA.

ubscription to the Transcript $1.00 annum.

©Maryland State Archives msa_sc3326_scm8215-0326