BIG CUT IN BLANKETS

Remaining Horse and Lap Blankets

REDUCED TO COST.

$4.50	Blankets now	$3.22
3.50	" "	2.22
2.50	" "	1.98
2.00	" "	1.38
1.50	" "	.98

All Kinds Harness, Collars, Work Bridles, Back Bands, Rope Traces

at very low prices. For spring work, I am prepared to furnish anything you need.

I Have a Few Gum and Leather Boots Left

I am selling at cost. Come look them over before buying.

SPECIAL FOR WEDNESDAY

American Granulated Sugar	4¾c
Any Kind Coffee	14⅝c
6 Bars Best Soap	25c
Early Bird and Schnapps Tobacco	41c
Washing Soda	1c
Set of $12.50 Carriage Harness	$9.35
Good Brooms	18c
3 Cans Best Lye	25c
3 Bottles Best Lemon or Vanilla	25c

Special prices paid for Eggs on that day. Give me a call. Yours for low prices,

B. S. SUTTON, Black's, Md.

THE

Old Axium----"There's" a tide in the affairs of men XXC.

WELL

Now is the time to get a winter outfit for very little money. We are closing out our all WINTER CLOTHING at temptingly Low Prices. Our former quotations were low enough. But our usual custom of getting rid of WINTER GOODS, makes this sale of unusual interest to those in need. Come Investigate. Respectfully,

Moody & Lusby,

Directly Opposite Court House, Chestertown, Md.

HUGHES & NEWNAM

EVERYTHING IN MUSIC

High Grade Instruments of the Best Makers.

Unexcelled in Action, Tone Quality & Finish.

Pianos, Organs, Talking Machines, Small Instruments.

THE BEST AT THE LOWEST PRICES.

The products of the Baldwin Company, either Pianos or Organs, stand the highest the world over. They are fully guaranteed. The prices are right. And coming direct to you from the factory cuts out all middlemen's profit. Terms made to suit the purchaser.

PIANOS TUNED. ORGANS REPAIRED.
LATEST IN SHEET MUSIC. NEW RECORDS.
Agents for Wheeler & Wilson and Singer Sewing Machines.

We carry a full line of Machine parts and do all repair work at a resonable price. Write fo catalogue and prices. Liberal allowance on old Instruments.

DR. CHARLES RICHARD TWILLEY.

GRADUATE OF THE BALTIMORE COLLEGE OF DENTAL SURGERY

Having enlarged and otherwise added to the conveniences of my office on Main street, I am prepared to perform operations in advance Dentistry in the most approved style.

EXTRACTING TEETH WITHOUT PAIN

Office 115 Main street. With Dr. J. T. Twilley.

WILLIAM W. BECK,

ATTORNEY-AT-LAW

CHESTERTOWN, MARYLAND.

Office opposite Fountain.

Established 1877.

J. E. HENDRICKSON & CO.,

LIVE STOCK COMMISSION MERCHANTS,

30th & MARKET, PHILADELPHIA.

We handle Live Stock, and have all facilities for this line of trade. We solicit the patronage of shippers, and guarantee to make prompt returns. Give us a trial and be convinced

Jan. 3. 1296.

HARRISON W. VICKERS, JR

ATTORNEY-AT-LAW,

Chestertown, Md.

Will practice in Kent and adjoining counties.

THE LOVE POINT WAS BUILT IN WILMINGTON.

Steamboat Destroyed at Love Point Product of the Harlan & Hollingsworth Co.

The Steamboat Love Point, which was burned Thursday night at Love Point, Md., was built by The Harlan & Hollingsworth Co., and was 180 feet long, 30 feet beam and 9 feet deep. She was 618 gross and 482 net tons register, and had 750 indicated horsepower, and was one of the most popular steamers running out of Baltimore. During the summer months the steamer carried thousands of excursionists bound for Rehoboth Beach. The boat is believed to be a total loss.

While there will be no interruption between Baltimore and Love Point, A. H. Seth, assistant manager of the D., M. & V. Railroad Co., said the loss of the steamer was keenly felt. She was one of the fastest and most comfortable boats in the service and was especially suited on account of her speed to ply on the Love Point route to make prompt connection with the railway division of the Pennsylvania system which crosses Eastern Shore to Lewes.

Notwithstanding the loss, Mr. Seth said the company expects to maintain prompt and regular service between Baltimore and Love Point with the steamer Tred Avon, which has just been thoroughly overhauled and which will be put on the route. The Love Point was valued at $90,000 and was insured through the insurance department of the Pennyslvania Railroad, but whether to the total amount of the loss the officials were unable to say.

The destruction of the steamer, which was formerly the Emma A. Ford, recalls the burning of her sister steamer, the B. S. Ford, in 1884. The accident made necessary the constuction of the Emma A. Ford, which was renamed Love Point in 1905, when the Chester River Line was taken over by the Baltimore, Chesapeake & Atlantic Railway Co. The burning of the B. S. Ford was just as disastrous, as she, too, was burned to the water's edge, leaving only the iron hull, which was taken to Baltimore and rebuilt. The Emma A. Ford, or the Love Point, was built in four months under the supervision of Capt. P. S. McConnor. The B. S. Ford was named after the late B. S. Ford, the owner of the line, who named the Emma A. Ford after his wife.

The fire which completely destroyed the steamer caught in the hold somewhere below the engine room and made such rapid headway that Capt. Clarke, who was asleep in his state room escaped only partly dressed. The steamer was cut loose from the wharf in order to save the wharf property and all that remains of her is the charred hull on the sand beach at Love Point. It is probable that the steamer may not be rebuilt.

DRIVING PARK'S BIG PURSES.

Fall Meeting to Be Marked by Fast Events.

The race committee of the Gentlemen's Driving Park Racing and Fair Association has decided on the following program for the fall meeting, October 18 to 22:

Monday, October 18—2.25 trot, 2.17 trot, 2.25 pace.

Tuesday, October 19—2.10 pace, 2.12 trot, 2.16 pace.

Wednesday. October 20—2.15 trot, 2.19 trot, 2.20 pace.

Thursday, October 21—2.14 pace, 2.18 pace, free-for-all trot or pace.

Friday, October 22—2.12 pace, 2.22 trot.

In addition to the harness races the committee decided to give two running races each day, and if practical will give a steeplechase on several days.

It is the intention of the management to hold a fair in connection with the meeting, but will cling as near as possible to the horse features as an attraction. Purses for the harness races will be $500, with the exception of the 2.12 and 2.18 pace and the 2.12 and 2 19 trot, which will be for $1,000 purses. The $1,000 purses will close on a graduated payment plan, making it possible for an owner to name a horse upon the payment of a small entrance fee at the first closing of the entries. A horse may be named on July 6, upon the payment of 2 per cent. ($20), no other payment being required to start for a $1,000 purse. August 3 a horse may be named for 3 per cent.; September 7, 4 per cent.; October 12, 5 per cent The last-named entrance fee is generally charged for starting in open classes.

No entry list will be published in connection with these purses until after the last closing day. The 2.12 trotting $1000 purse will be known as the Driving Park purse, the 2.12 pace as the Celtic Club purse, the 2.18 pace as the Martin and McAndrews purse and the 2 19 trot as the Pimlico purse, named after the historical Hill Top track, which the present Maryland Jockey Club has brought forward as one of the most prominent tracks in the country.

*†*A gentleman of Warwick, found a $50 pearl in an oyster while eating a a stew the other day.

The New Deere No. 9 Planter

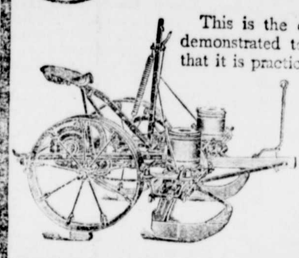

This is the corn planter which has demonstrated to thousands of farmers that it is practicable to obtain a perfect stand of growing corn. Our unrivaled edge selection drop, used only on Deere Planters, has become immensely popular. More corn per acre can be grown when the New Deere Planter is used, because it puts the required number of kernels in every hill. And a full stand is the first and most important step in securing the maximum yield of corn. If you are interested, write for our book containing full particulars. It contains information which will enable you to improve the quality and increase your yield of corn. Our handsome and useful pocket companion free

New Deere No. 9. Planter

A. S. TURNER, Agent, Worton, Md.

Johnston FARM TOOLS

NOT IN THE TRUST

When you put your money into a **Johnston** farm implement you can rest assured you will get the very best value you ever obtained in farm machinery.

The reason why they stand so high with the thousands of farmers in this and foreign countries is because they give that **real, genuine satisfaction in the field** which every buyer of farm tools hopes to get. They fulfill the highest expectations; are so positively **dependable**, so thoroughly **practical** and do the work so much better, quicker and easier that when compared by **actual service** with others, their superiority is at once apparent.

Here we show some of them. We cannot tell you all their special strong features here; their exclusive advantages—the points that make them superior to others, or show you by illustrations just why they do their work better, quicker and easier, just why they last longer why the breakage is so rare, why they are the cheapest; but our 1908 Catalog gives full description of our full line. You should not buy a single tool until you read it. It will help you to avoid making a mistake and post you on latest improvements. A postal brings it. Write today.

THE JOHNSTON HARVESTER CO. Box Batavia, N.Y.

A. S. TURNER, Agent, Worton, Md.

E. T. COMEGYS, WITH

Stewart Fruit Company,

of Baltimore City, Md., 118 & 120 E. Pratt street.

COMMISSION FRUIT AND PRODUCE SHIPPERS AND JOBBERS.

Highest market prices. Returns same day.

Fruits, Berries, Melons, Vegetables, Poultry, Eggs, Live Stock, Furs, Hides, Country Produce, Oysters, Grain, Hay, Marsh Grass.

Shippers are invited to visit our new store.

Largest Fruit and Produce House in Baltimore.

Reference—National Bank of Commerce, Bradstreet or Dunn.

CONSIGNMENTS SOLICITED.

Plumbing & Machine Work

Executed in a Skillful Manner in Every Detail Steam and Hot Water Heating. Pipe an Pipe Fittings, Plumbing Materials, Bath Tubs and Sanitary arrangements. Also Rubber Hose and Hose Fittings.

Wind Mills and Pumps, Every Description

Special attention to

REPAIRING ENGINES AND BOILERS

Also BICYCLES REPAIRED.

FRANK M. MILLER, Chestertown, Md

Subscription to the Transcript $1.00 per annum.

NOW IS THE TIME TO

Paint and Paper Your House

BE sure and get the BEST WORKMEN and the BEST MATERIAL. Don't waste good money on bad material. Masury's Paints are the best on the market. We are the sole agents for this district, and are always ready to show you sample card and quote prices

We Will Paper Your Room for $3 and upwards,

and guarantee satisfaction or no money.

IF YOU WANT YOUR PICTURES FRAMED

call and see our selections of Moulding before going elsewhere. They are the finest in town. We can be found at the old stand, opposite the M Church.

Yours for Business,

W. L. FOWLER.

INSURANCE!

Fire, Lightning, Life, Accident and Health

In old reliable companies at lowest current rates. Policies cover Grain and Hay in both Stack and Barn. Prompt Personal Attention to all business.

EDGAR P. BECK.

Office in new Transcript Building

Farming Implements.

Genuine Oliver Plows, the best on the market. Full line of Twin, Spring and Disc Harrows, Best Steel Rollers with Dust Proof Boxes. Ohio and Iron Age Sulkey Cultivators, also Hand Cultivators, McCormick Binders, Mowers and Twine, Hallock Weeder, best on the market SUCCESS MANUAE SPREADERS.

CALL ON US WHEN YOU WANT A

Top Buggy, Surrey or Runabout

POLES AND WAGON TOPS.

Our Carriage and Wagon Harness can't be beat in price when quality is considered. Our makes of

FARM WAGONS AND DEARBORNS

speak for themselves. Call on us when you want Oil. American Wire Fencing, also Barbed, Smooth and Poultry Wire.

Blacksmithing and Wheelwrighting.

All kinds of Repairing attended to promptly.

SHAFER, REDMILE & CO

KENNEDYVILLE, MARYLAND.

Look at These Prices

Still Closing Out at COST.

$80.00	Top buggies, only	$60.00
75.00	" " "	55.00
	Rubber Tire Runabout, hard to beat	82.50
11.00	Wagon Harness	8.50
32.50	Double Carriage Harness	23.00
23.50	Single Harness, Rubber Mountings	18.50
20.00	" " " "	16.50
15.00	" " Brass "	12.00
130.00	Success Manure Spreader	105.00
10.00	Carriage Poles	6.00
34.00	Remington Automatic Gun 12 ga.	27.00
27.50	Sthaca Hammerless, 12 ga	20.00
10.00	Plush Robes	4.75
7.50	" "	3.75

Pittsburg Wire, Chicken Wire, Whips, Paint, Binder Twine, Collars, Bridles and all kinds of Hardware go at cost. Come and see us.

A. P. PRETTYMAN, Galena, Md.

Per WM. C. DEMPSEY.

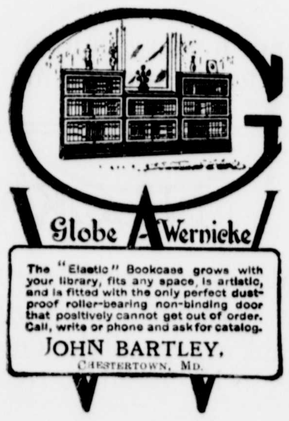

The "Elastic" Bookcase grows with your library, fits any space, is artistic, and is fitted with the only perfect dust-proof roller-bearing non-binding door that positively cannot get out of order. Call, write or phone and ask for catalog.

JOHN BARTLEY, CHESTERTOWN, MD.

SPRING SCHEDULE.

(weather permitting.)

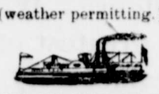

PORT DEPOSIT AND HAVRE DE GRACE LINE

(In effect March 5th, 1909.)

Mondays, Wednesdays and Fridays, steamer leaves Baltimore at 2.45 P. M. for Tolchester, Betterton, Havre de Grace and Port Deposit.

Tuesdays, Thursdays and Saturdays leave Port Deposit at 7.00 A. M., Havre de Grace 7.30 A. M., Betterton 8.45 A. M., Tolchester 10.15 A. M., except Tolchester on Saturdays.

SASSAFRAS RIVER LINE

(In effect March 4th, 1909.)

Mondays, Wednesdays and Fridays, steamer will leave Fredericktown at 7.00 A. M., Betterton 8.15 A. M., Buck Neck 9.30 A. M., Gales 9.45 A. M., Tolchester 10.15 A. M.

Tuesdays, Thursdays and Saturdays leave Baltimore at 2.45 P. M. for the above landings. Does not stop at Buck Neck on Saturdays, but does stop at Gales.

TOLCHESTER BEACH.—Saturdays steamer Emma Giles leaves Tolchester at 9.00 A. M. and 4.30 P. M. Leaves Baltimore at 7.00 A. M. and 2.30 P. M.

TOLCHESTER COMPANY, Pier 16 Light St., Balto.

f27.

W. T. HICKS,

Funeral Director

AND EMBALMER,

BEST GOODS, BEST SERVICE, LOWEST PRICES,

DISCOUNT TO ASSOCIATIONS.

Phone 142. Chestertown, Md

HERBERT E. PERKINS,

ATTORNEY-AT-LAW,

Chestertown, Md.

Office [illegible]

Subscription to the Transcript 1.0 per annum

©Maryland State Archives msa_sc3326_scm8215-0548