THE LADIES' STORE CHESTERTOWN, MD.

JEFFERSON.

OPPOSITE STAM'S HALL.

YOUR EASTER HAT COSTUME and ACCESSORIES

ARE HERE.

Our display of fashionable apparel for Easter is unrivalled. This is the store that gets the new things first, and always gets them right. The true New York styles are here, call and see them.

Trunks, Suit Cases and Bags.

Every trunk is made for satisfactory service and marked at a lower price than you will find elsewhere for similar grades. A very large assortment of suit cases and bags at similar low prices.

Black Petticoats for $1.10

Which Brings You Extraordinary Values.

This is the best values that we have ever been able to offer our trade in petticoats. They were made to sell for $1.50, but we took what the factory had and here they are at $1.10. Some have embroidered flounces while others are ruffled.

The Tailored Suit at Small Cost.

Is packed as full of worth here as careful planning and close touch with all markets can achieve. First and foremost we see that materials and tailorings are of the kind to insure satisfactory wear. We test materials ourselves when we have reason to doubt them. Pretty trimming touches are added as cost permits. But you will never find in our suits inferior materials concealed by flashy trimmings. You are sure of an honest equivalent for your money in wear, style and tailoring, no matter how little you pay. Hints:

At $15.00—Of serge in brown semi-fitted coats, single breasted jackets. Gored skirts.

At $18.00—Of serge in blue smoke and fancy striped effects with semi-fitted jackets, cutaway corners. Gored Skirt.

At $16.00—Of Shadow Striped Panama semi-fitted single-breasted jackets with cutaway corners, satin lined. Gored skirts.

DRESS GOODS.

They are here in more abundance this season than ever before in all the new shades--blue, green, smoke, brown, grey, tan and black, both in plain colors and shadow stripes.

Spring Shoes and Oxfords.

The newest and best footwear, all leathers, all styles, all toe shapes, all style heels. Everything that is correct and up-to-date. Blucher, lace and button shoes. Lace and Blucher Oxfords and heel strap Pumps.

HARRY F. JEFFERSON,

THE LADIES' STORE,

Opposite Stam's Hall, Chestertown Md

Still Pond Items.

Mrs. Calvin Coleman and Miss Mae Smith, of Baltimore, visited at the home of Mr. and Mrs. John Boulden the past week.

Mr. and Mrs. A. J. Hackett and Miss Lavinia Harper spent Sunday at the M. E. Conference, which was held at Milford, Del.

Mrs. Willis Hackett and daughters, Marion and baby Edna, are visiting Mrs. Lester Coleman, where they make their daily visit to Mr. Willis Hackett.

Mr. Charles Harper has gone to California to spend sometime in recuperating his health.

Miss Louise Toulson has returned home after a very pleasant visit to her friends in Rock Hall.

Messrs. Harry Ricards and Golden Warren spent Saturday and Sunday in Rock Hall.

Mrs. Elwood Whaley, of Chestertown, spent Tuesday and Wedesday at the home of her son, Mr. Willis Hackett.

The Epworth League will be led Sunday evening by Mrs. Ida Schofield—Topic "The Light and the Witnesses." Try and be present as Mrs. Schofield is sure to have a good programme.

Well, conference has come to an end and we have lost our good and faithful pastor, Rev. E. H. Collins. Our next preacher will be Rev. John Beauchamp. A good many of us have heard Mr. Beauchamp preach, and think him to be a strong man in the work of the Lord. Mr. Collins goes to Fairmount, Md. May the Lord bless him and strengthen him to take up the work among strange people and may he be a world of good to them.

The Ladies Aid of our church prepared a splendid supper for our expastor, Bro. E. H. Collins and his family who came home from conference on last Tuesday evening. It was a complete surprise to them yet, as they expressed themselves, a very agreeable surprise. Everyboiy had a good time. Rev. E. H. Collins says many good things of our new preacher.

Rev. J. H. Beauchamp, D.D., was a class mate of Bro. Collins and also a brother of Rev. T. F. Beauchamp, whose pastorate at Still Pond was such a blessing to the entire community.

Rev. Mr. Beauchamp will preach both morning and evening next Sunday and at Betterton in the afternoon. He is a strong preacher and let no ono fail to hear him.

Betterton Briefs.

The collar social held under the auspices of the Epworth League at the New Belmont on Satu day evening last proved quite a success. Net proceeds were over $25.00.

It was with regret that we learned that Rev. E. H. Collins was not coming back for another year with us. Mr. Collins has done a great deal for the church and the people, and has made many friends in our midst. We wish him great success in his new field of labor.

The engagement is announced of Miss Ida Marie, daughter of Mrs. Pede and Mr. J. L. Pede, of the quartermaster's department, to Mr. John Frederick Hahn, Lieutentant U. S. Revenue cutter service, and the son of Mr. and Mrs. John Hahn, of Betterton.

Mr. and Mrs. Robert Young and Mrs. Gates, of Baltimore, spent a few days of this week with friends in Betterton.

Mrs. John Leigh and children, are the guests of Mrs. Leigh on Ericsson avenue.

The B. S. S. S. were entertained last Thursday afternoon by Miss Bessie Leigh.

Mr. Littleton Moore is spending sometime with his parents, but is expected to leave the first of April to take up his engagement with the Fall River base ball team.

Mr. Beauchamp, of Queen Anne's, is visiting his daughter, Mrs. Howard Owens.

Mr. and Mrs. Littleton Crew have moved into the Crew's house and will make their future home there.

Mrs. G. Herbert Moore and little daughter, of Baltimore, spent a few days with relatives here.

In the absence of our pastor, Mr. Reese Young had the service in charge on Sunday afternoon, and gave an able and entertaining address. Mrs. Walter Crew led the Epworth League on Sunday evening.

Worton Items.

Several are planting seed for early vegetables in spite of all the cold weather we are having. Most all around have planted their potatoes.

Workmen have started on the carriage emporium to be owned by Mr. A.S. Turner. This will be qu te an improvement to Worton. We wish Mr. Turner much success.

Miss Florence Jewell spent Saturday and Sunday with her sister, Mrs. George Rouse, in Chestertown.

Mrs. Wm. Ivens, Sr., is spending some time with her daughter, Mrs. John Moffett, near Rock Hall.

Mrs. Lionel Keyser spent several days the guest of her brother, Mr. Wi l Willis near here.

Mr. Romie Sutton, of Betterton, visited friends here Sunday.

Mrs. Edw. Stouffer and children, and Mrs. Geo. E. Sutton and daughter, spent Friday at the home of Mrs. J. P. Sutton in Betterton.

Mr. Clayton Crew, of Wilmington, is visiting his mother, Mrs. Crew, near Smithville.

Miss Alice Wood, of Still Pond, has returned after a pleasant visit with her sister, Mrs. Rachel Carter, near here.

Mrs. Geo. N. Cooper and children visited her mother, Mrs. Wm. Wood, near Still Pond, the past week.

Mrs. George Sutton and daughter, Louise, spent Wednesday the guest of her sister, Mrs. Harry Hoyle, in Chestertown.

Mr. Frank Parsons who has been helping Mr. P. T. Hatcherson in his new store, has returned to his home in Rock Hall.

Mrs. Wm. Stouffer and son, spent Thursday with her son, Mr. Edward Stouffer.

Mrs. Samuel Loller has been entertaining Miss Lillie Mason and mother of Baltimore.

Mrs. Joe Duyer and daughter, who have been visiting her mother, Mrs. Noble Gears, is now the guest of her sister, Mrs. James Middleton, near Melitota.

Subscription to the Transcript $1.0 per annum.

Wm. Medders & Co. Still Pond, Md.

FANCY SEED POTATOES!

We have the finest lot of Fancy Seed Potatoes we ever offered. These Potatoes are just in from DAVID LANDRETH SEED CO., and are all northern grown and guaranteed to be true to name.

Fancy Irish Cobblers, large full sack.....$3.90
Fancy Early Ohio " " " $3.90
Fancy Holton Rose " " " $3.90
Fancy Green Mountain " " " $3.90
Fancy Burbank and White Star " $3.90

We will not sell these Potatoes to dealers, as we bought them for our trade and they shall have the benefit of the deal. Some of these Fancy Seed Potatoes are worth wholesale $4.50 sack, but so long as they last, take your choice at **$3.90** bag.

Our New Carriage Stock Just In. OVER 4 CARLOADS.

We will have now on exhibit the largest line of Carriages, Runabouts and Surreys in the county, and our low prices will make a visit from you worth the while.

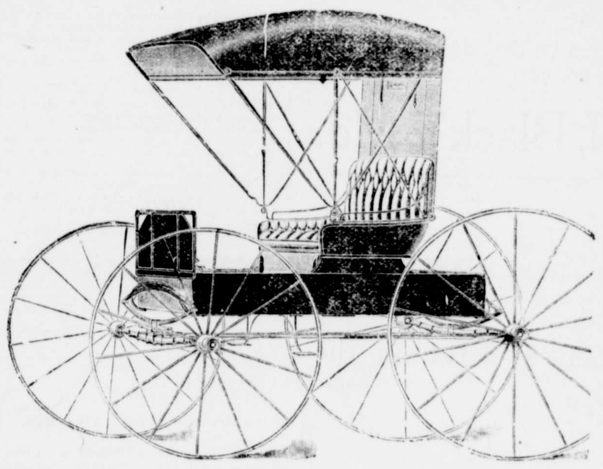

New Carriages, Surreys, Runabouts

Every job Guaranteed. You run no risk when you buy of us. Terms made satisfactory.

A Great Harness Sale!

This Harness Deal is worth your attention. The best values are here represented and are exact duplicates of our Tolchester Fair Exhibits.

If you need Harness this is an opportunity.

The best $10.00 Buggy Harness, made strong and from good stock leather, now.....$8.90

Special $12.50 Buggy Harness, made of good clean white oak leather, and the greatest value ever offered, now on sale at $9.90

Our $14.00 Runabout Harnesss, made with hand-laced, full-track saddle, can use anywhere, extra strong with all brass or black trimming, lines black or russet, now on sale at.....$12.50

The $15.00 Genuine Rubber, Full-Track Harness, made of select kip leather, now on sale.....$12.90

The $16.00 Kay Saddle Harness is a beauty, made of fine kip stock throughout with narrow double and stitched lines, black or russet. This Harness is worth your attention, now.....$13.90

The $18.00 Genuine Rubber Kay Saddle Harness, the best of all and a stylish outfit, select lines, black or russet, now on sale.....$14.90

WAGON HARNESS!

Our Special $18.00 Wagon Harness, made heavy, 1¾ inch Traces, extra heavy Breechings and Straps, now only.....$15.50

The best $15.00 Wagon Harness, made with 1¾ in. heavy Traces and good Breechings, Straps and Chains, now only...$13.50

The $10.00 Special Wagon Harness, made as above 1¾ inch Heavy Traces, but without Breechings, now only.....$8.50

DEARBORN HARNESS!

The $10.00 Hercules Dearborn Harness, the best of all strong Harness, now only **$8.50.**

Plow Lines only	10c
$1.65 Work Bridles	$1.25
$2.50 Horse Collars	$1.98
Lot Good Collars	$1.25
18c Back Bands	15c
20 Sisal Traces	16c

WM. MEDDERS & CO., STILL POND.

The Big Store.

NEXT WEDNESDAY
—SALE ON—
GLASS PITCHERS
FOR 9 CENTS.

On next Wednesday we place on sale a lot of good Glass Water Pitchers, worth from 25c to 50c, and you take your choice for 9c.

Only one to a customer same as heretofore.

We have added a few White China Pitchers to help out for the day. Choice next Wednesday 9c.

Our Shoe Store

We now have an exclusive Shoe Store, complete with the best and newest thing in "THE SHOE MARKET."

"We sell Shoes of known quality."

We sell the "DOLLY MADISON" Fine Hand Welt Shoes for Ladies, in all the new shapes and widths. A fine Shoe, a stylish Shoe. Price.....$3 00

The "HIGH STANDARD SHOES" for Ladies; a fine Custom shoe, wears well fits well and looks well. Price ...$2.25

The "NURSE SHOE" for tender feet—a real comfort and satisfaction to any lady. Special $2 25

Our "SPECIAL LINES" of Ladies Good Shoes at.....$1.75, $1.50, $1.39

We sell and recommend the SELZ "LIBERTY BELL" SHOES for Children as the best values on the market.

Children's Sizes.....$1.25, $1.50

Boys' Sizes.....$1.59, $1.75, $2 00

Full and Complete Line of the Infants and Larger Baby Shoes .....50 up

"THE ROYAL BLUE"—we sell the Selz "Royal Blue" Shoes for wear and comfort, Vici and Box Calf "Foot-Form Shoes." One price to everybody only.....$3 50 net

The Men's Wear-Well Shoes are without equal at..... $2.00 and $3.50

"2 Specials on Sale"

Lot Men's Fine $2.50 and $3.00 Shoes, extra value, all new goods except the lots are broken and mixed, all sizes on sale. Choice.....$1.90

Lot Ladies' Fine $2.50 and $3.00 Shoes, the best values we ever offered, the lots are broken, but all sizes on sale. Make a selection. Choice.....$1.90

W. L. DOUGLAS SHOES
UNION MADE

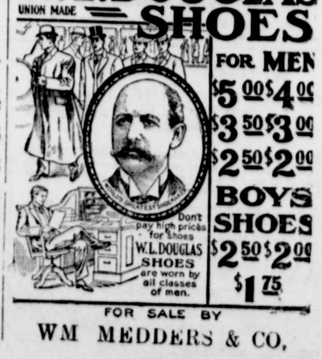

FOR MEN
$5.00 $4.00
$3.50 $3.00
$2.50 $2.00
BOYS SHOES
$2.50 $2.00
$1.75

FOR SALE BY
WM MEDDERS & CO.

©Maryland State Archives msa_sc3326_scm8215-0557