We Are Still Doing Business

in same old style and same old place, and hope to serve our patrons in the usual manner. Our motto—"Square Deal." A brand new line of

Implements & Hardware

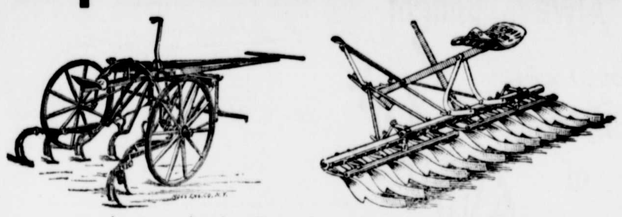

just received. Come in and look them over.

CLOVERLEAF MANURE SPREADERS—run light, very durable and roller bearings.

DEERING BINDERS AND MOWERS,

all sizes, and a full line of REPAIRS constantly kept on hand for them.

IMPERIAL Double Disc Harrow.

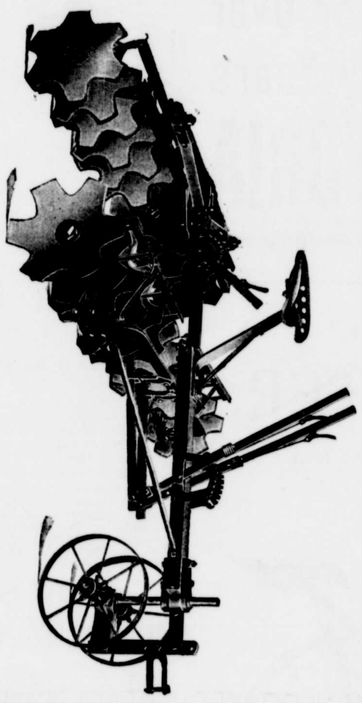

It harrows the ground twice in one operation, saving the labor of a man and two horses. It enables the farmer to do his work in one-half the time, making the most of favorable weather and soil conditions. It gives better results than any other harrow and leaves the ground in better condition.

In construction the Imperial Double Disc consists of a complete out throw harrow with a second harrow (in throw out machine) attached behind it. The forward harrow cuts the soil and throws it outward; the rear harrow works it again and throws it back, leaving the surface finely divided and perfectly level. The rear gangs follow the front gangs in turning and the dirt is not thrown up in ridges at the corners. Every inch of ground is pulverized and leveled. The rear gangs may be quickly and easily detached and the machine used as a single disc harrow if desired.

WRITE US FOR PARTICULARS AND PRICES.

IRON AGE FOUR-ROW SPRAYER.

Insures the most rapid, effective and economical application of spraying solutions to growing crops. It is adjustable for width and height and force of spray; furnished with galvanized or wood tank. Has orchard attachment which when applied gives excellent results. It is also furnished, when ordered, with middle-row attachment which gives facility for spraying three rows of tomatoes, cucumber, cantaloupes, etc., at one operation. Single or double acting pumps. Tanks of 50 or 100 gal. capacity.

IRON AGE POTATO PLANTER.

(IMPROVED ROBBINS.)

This planter makes no misses or doubles; plants 100 per cent. correctly. Does not *puncture* or *bruise* the seed.

I have the Entire Iron Age lines. Wheel Cultivators, Hand Cultivators, Potato Sprayers and Diggers. I have Potato Planters and Sprayers in stock. Come see them.

The Imperial Double Disc Cutaway Harrow is a new tool on the market in this vicinity. It is the most complete tool of its kind I have ever seen. Write for prices and booklets.

Deering Binder Twine is even and long, smooth and strong. Place your orders now, it is guaranteed. Osborne Spring-Tooth Harrows, 50 and 60-tooth Spike Harrows.

The New No. 4 Black Hawk Corn Planter.

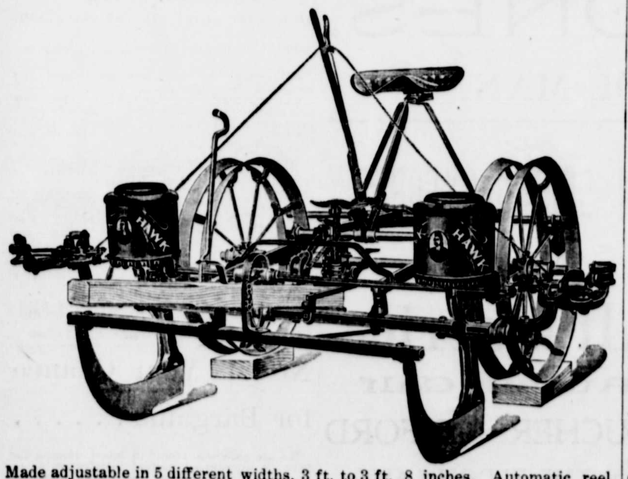

Made adjustable in 5 different widths, 3 ft. to 3 ft, 8 inches. Automatic reel, and for accuracy of dropping we have them all skinned to death.

Syracuse Chilled Plows and Repairs, Ohio Chilled Plows and Repairs.

Farm Wagons and Dearborns of My Own Make,

STEEL LAND ROLLERS.

I have some good bargains in Harness, such as Collars, Bridles, Plow Lines, Back Bands and Plow Traces and Single Trees. House Paints and Oils.

I am greatly indebted to my customers for their patronage of 1908, and will solicit your orders for 1909.

Yours for business,

WM. A. HYLAND, Galena, Md.

THE SEA'S WOOING.

By Belle Caples Morris, Sassafras, Md.

The salty sea sings unto me;
Sail over love, sail over,
From hill or plain where e'er you be,
Or from fields deep in clover.

Lay by your toil and leave your task,
And I will bring renewing
Of youth and health and all you ask,
For keeping or for doing.

The salt sea spray shall play with you,
The wild sea wind bewitch you;
And favoring smiles from skies of blue
Shall dower and enrich you.

Thus woos he me with song of glee,
Forgiving and forgetting
The long years of inconstancy
Which I am now regretting.

Still Pond Items.

Mr. Charles Walter and daughter Anna spent Easter with friends in Baltimore.

Mr. Galen Vansant of Chestertown spent a few days at the home of Mr. Wm. Clark.

Miss Emma Kinsey has gone to Philadelphia and Atlantic City were she will stay about five or six weeks.

Little Miss Minnie Jones spent her Easter in Chestertown with little Miss Nickerson.

Miss Helen Winkleman of Baltimore visited her cousin Mrs. Charles Jewell over Sunday.

Misses Marion and Hope Hackett and Anna Bowers spent Easter Monday with their friends, Misses Bertha and Alta Price ,near Kennedyville.

Large crowds greeted our pastor, both morning and evening, last Sunday, and the sermons were enjoyed by all present. The audience room was crowded Sunday evening, and we certainly had a nice Easter programme. The leader for the Epworth League was Miss Mary Capps. Come out to hear our pastor, Rev. John Beauchamp, he will certainly tell you something. Don't forget our prayer meetings, member and friend alike.

Our leader for this Sunday evening is Miss Daisye Severson. Topic "The Appeal of Our Necessities".

Miss Minnie Taylor of Baltimore spent Easter with her parents Mr. and Mrs. E. M. Taylor.

Mrs. George Harper is visiting in Chestertown.

The Woman's Foreign Missionary Society met at the home of Mrs. John Parrott Tuesday. Owing to the rainy afternoon only a few were present.

Mr. and Mrs. Herbert Watson, of Delaware, visited her parents, Mr. and Mrs. Wm. Rasin, at her home near Still Pond.

Miss Katie Howard, of Cape Charles City, spent Easter at the home of her mother, Mrs. M. J. Howard.

Mr. and Mrs. Herbert Beauchamp, of Baltimore, spent Sunday with his parents, Rev. and Mrs. John Beauchamp.

Miss Daisye Severson has returned after a visit to friends in Chestertown.

Mr. and Mrs. John Jarvis, of Galena, spent Sunday with her mother, Mrs. Wm. Thompson.

Memorial Resolutions.

The following memorial resolutions upon the death of Mrs. Emily Amelia Nicholson were read and unanimously adopted at the recent meeting of the Pomona Grange in Millington:

WHEREAS it has pleased Almighty God to remove from our midst, Mrs. Emily Amelia Nicholson, a most valuable member of the Pomona Grange and Lecturer of Fairlee Grange, whose efforts were always exerted for the up-building of agricultural, social and moral life in her community and county, and

WHEREAS, We recognized in the deceased a woman of high moral character and possessing all the attributes of an ideal granger, therefore be it

Resolved, That this Pomona Grange expresses its deep sympathy upon the death of our deceased member and tender to her bereaved family such sympathy in its fullest measure and pray God's blessing upon the stricken household and subordinate Grange and be it

Resolved, That a copy of this resolution be spread upon the minutes of the Pomona Grange, published in the county papers, and a copy also sent to the stricken family and also inscribed upon the minutes of Fairlee Grange.

Worton School Averages.

Averages made by the pupils of Worton Public School for the month of March.

Eighth Grade—Annie Jones 94, Mary Keyser 93, Frahk Turner 91, Clara Cooper 90,.

Seventh Grade—Walter Ivens 88.

Sixth Grade—Eva Duyer 96, Evelyn Carter 96.

Fifth Grade—Katherine Gilpin 95, Lionel Keyser 94, Sydney Turner 94, Mary Dickerson 93, Normon Cooper 89, Roy Goodmam 88, Maude Wheat 83, Gussie Jones 80.

STOMACH DISTRESS.

And All Misery From Indigestion Vanishes Five Minutes Later.

Every family here ought to keep some Diapepsin in the house, as any one of you may have an attack of Indigestion or stomach trouble at any time, day or night.

This harmless preparation will digest anything you eat and overcome a sour stomach five minutes afterwards.

If your meals don't tempt you, or what little you do eat seems to fill you, or lays like a lump of lead in your stomach, or if you have heartburn, that is a sign of Indigestion.

Ask your pharmacist for a 50-cent case of Pape's Diapepsin and take one triangule after supper to-night. There will be no sour risings, no belching of undigested food mixed with acid, no stomach gas or heartburn, fullness or heavy feeling in the stomach, Nausea, Debilitating Headaches, Dizziness or Intestinal griping. This will all go, and, besides, there will be no sour food left over in the stomach to poison your breath with nauseous odors.

Pape's Diapepsin is a certain cure for all stomach misery, because it will take hold of your food and digest it just the same as if your stomach wasn't there.

Actual, prompt relief for all your stomach misery is at your Pharmacist, waiting for you.

The large 50-cent cases contain more than sufficient to cure a case of Dyspepsia or Indigestion.

Base Ball Notes.

Johns Hopkins University base ball team will make its appearance here against Washington next Saturday, April 24th. This is the first time in some years that the University has paid a visit here, and as a great deal of interest is being manifested in athletics among the students there, the lovers of baseball around the country can look to seeing some fast ball. There is no doubt as to the strength of the college team this year, from the performance against such strong teams as Georgetown, Manhattan and Gettysburg. The game with Hopkins will be called at 3 o'clock sharp in order to give the Baltimore friends and Alumni who will accompany the team on a special boat, to leave Chestertown at a reasonable hour. Johns will probably be slated to do the twirling as he has been saving himself in reserve for this game, and the manner in which the team is fielding and hitting, it looks as though he can get away with the scalps of the University boys.

On Tuesday the Gettysburg team was here and they were taken into camp by the score of 14 to 5. These two games have proven conclusively the great ability of Mr. M. J. Thompson as a base ball coach. He has developed a team at Washington College that is able to show brilliant form against the country's strongest college teams and to win victory over teams that they could not have thought of playing several years ago. Our minds revert to the refusal of St. John's to entertain athletic relations with Washington this year. How fortunate it is for St. John's that these relations have been suspended! It is as sure as gun's iron that St. John's would have been made to bite the dust of defeat this year, and she saw it coming with such a man as "Mike" Thompson at the helm in Washington athletics, and she bade us a fond adieu, rather than suffer defeat. This is all the more to the glory of Washington whose fame is spreading from east to west as one of the colleges where honorable athletic sports are the pride of the college authorties and where all games are played without the semblance of discourtesy to visiting contestants. The boys of Washington will do battle today with the mutes of Gallaudet, and we are sure it will be a game worth going miles to see. Be there when the first ball is pitched at 3 P. M. and see old Washington do another victory.

Washington College has again demonstrated its ability to play ball this year by the two victories which it captured this week from two of the strongest college teams in the country. On Monday the great team from Manhattan College was the opponents, and they were trimmed to the tune of 3 to 0. Morton pitched a great game.

The first base ball team of Millington played its first of a series of games Saturday on the home grounds when it crossed bats with the Barclay team. The game resulted in a splendid victory for the Millington boys, the score being 12 to 3. Mr. Charles Smith was the Barclay pitcher while Mr. Luthur Rash pitched for the home team. Mr. Rash was in fine form and made a splendid showing.

The Chestertown Stars were defeated in a ten-inning game last Saturday by Church Hill on the grounds of the latter. Score 9 to 8. It was a closely contested and well-played game.

The Lynch baseball team defeated the Betterton team on Saturday, April 10th, by score of 19 to 1. Batteries: Jones and Stavely for Lynch; Wilmer and Crudden for Betterton. Special features of the game were home runs by Stavely and Price for Lynch.

On Monday, April 12th, the Lynch Club defeated the Still Pond team by a score of 28 to 4. Batteries:—O'Neil and Stavely for Lynch; Thompson and Gosman for Still Pond. Credit for fine work again goes to Lynch; O'Neil and Robinson making three-baggers. The Lynch boys have several open dates. Challenges solicited. Chas. O'Neil Mgr.

GIRL SHOOTS AT BURGLARS.

Minister's Daughter Thinks She Hit One of the Outlaws.

Miss Emilie McElmoyle, daughter of Rev. John McElmoyle, pastor of the Elkton Presbyterian Church, put to flight, on Sunday night, two burglars who were trying to enter the manse through a second-story window. A ladder belonging to a painter who had been engaged in painting a house close by was used by the burglars to get to the top of the side porch of the manse. The noise made by the intruders awoke Miss McElmoyle.

Going to the window, she saw two men on the porch roof. She hurried back to her bureau, drew out a revolver and fired through the window. The men immediately jumped to the ground, but Miss McElmoyle is of the opinion that she struck one of them.

*†*Contracts W. S. & A. M. Culp are pushing the work on the new refreshment pavilion and it will be ready for occupancy by the opening of the season. It will be the greatest improvement the popular resort has had in years.

A Pretty Model Home.

A Small House, With Every Modern Improvement. Can Be Built For About $2,500.

Copyright, 1909, by Stanley A. Dennis, New York City.

PERSPECTIVE VIEW—FROM A PHOTOGRAPH.

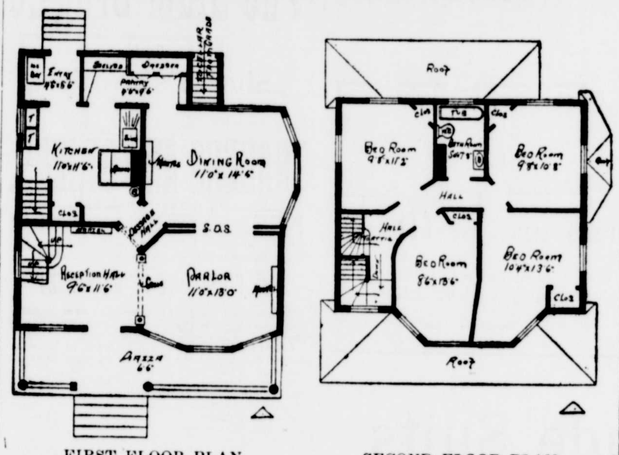

FIRST FLOOR PLAN. SECOND FLOOR PLAN.

We here show a model and pretty home which has every modern improvement, including steam heat. This house was erected in New Jersey recently at a cost of $2,500 complete. The frame is hemlock covered with two ply building shingles and siding of white pine. Roof is covered with shingles. Cellar walls are stone. Trim is all cypress of special design. There is one large room in attic. Hardware is all of plain real dark bronze. Stairs are of oak, floors North Carolina pine. Size, 28 by 33 feet, including piazza.

STANLEY A. DENNIS, Architect.

A Frame and Cement House.

Foundation of Brick, With Hard Wood Floors—Estimated Cost, About $5,000.

Copyright, 1909, by A. C. Edwards, Cleveland, O.

PERSPECTIVE VIEW—FROM A PHOTOGRAPH.

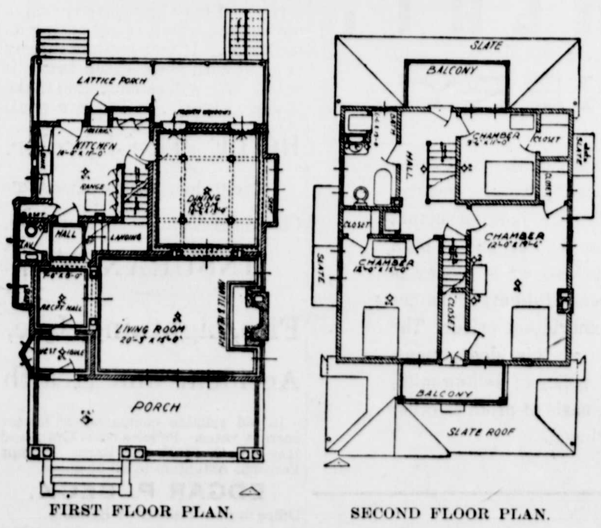

FIRST FLOOR PLAN. SECOND FLOOR PLAN.

This plan has been built from on a fifty foot front and can be accommodated to a forty-five foot plot. The house shown in the photograph is frame, with the second story covered with cement plastered panels. Dining room is finished in Flemish oak, beamed ceiling, living room in birch, stained mahogany. Entrance hall, vestibule and stairway finished in golden oak and kitchen in Georgia pine, natural. First story floors parquet except the kitchen, which is in maple. Second floor finish is white enamel, mahogany and dark oak, with plain oak floors. Plumbing, lighting and heating fixtures and apparatus are up to date. Contract price, $4,900. A. C. EDWARDS, Architect.

TO THE DEMOCRATS OF KENT COUNTY, MD.

I am a candidate for the office of County Treasurer of Kent county, and wish the individual support of the Democrats of Kent county.

JOHN BELL.

Candidate for Clerk.

I hereby announce myself as Candidate for Clerk of the Circuit Court for Kent Co., Md., subject to the Democratic Primary. Would like to have your individual support.

m27-4t. FRANK P. COCHRAN.

Candidate for Sheriff.

I hereby announce myself a candidate for the nomination for sheriff subject to the Democratic primaries. I desire your individual support.

Respectfully,

O. B. CHRISFIELD.

Candidate for Clerk.

I hereby announce myself as Candidate for Clerk of the Circuit Court for Kent County, Md., subject to the Democratic Primary. In this connection I desire to say that I am a firm believer in the Democratic Doctrine of Rotation in Office. If I am nominated and elected to this office I promise the voters of this county that I will not seek re-election, nor shall I, under any circumstances, be a candidate for another term.

Very respectfully,

WALTER H. HADAWAY,

March 6. Edesville, Md.

TO THE DEMOCRATS OF KENT CO.

Since it is impracticable to have a personal interview with each individual at an early date, I desire to announce to the Democrats of Kent County, that I am a candidate for the office of Clerk of the Court, and ask your individual support.

G. IRVIN BARWICK,

m13-3t. Kennedyville, Md.

STATEMENT OF THE CONDITION

—OF THE—

CONNECTICUT FIRE INSURANCE CO.,

OF HARTFORD.

JANUARY 1, 1909.

Cash Capital	$1,000,000.00
Reserve for Reinsurance	3,597,438.83
Reserve for all Outstanding Claims	305,538.53
Net Surplus	1,462,739.91
Total Assets	$6,365,877.27

J. D. BROWNE, President.

W. T. Howe, Sec'y.

John A. Cosmus, Ass't Sec'y.

EDGAR P. BECK, Resident Agent, Chestertown, Md.

a10-3t.

ROLAND'S

ICE CREAM AND SODA WATER PARLORS

Corner Main and Queen Street.

Best Flavors of SODA WATER.

ICE CREAM by the Gallon, Quart or Plate.

Try a SUNDAE. Get a SHERBERT.

jly11-tf. Open Day and Night.

Frank Wright & Co.

FRUIT AND PRODUCE

Commission Merchants

No. 21 West Camden Street,

Baltimore, Md.

January 20th, 1909.

We have this day removed to No. 21 West Camden Street, between Charles and Hanover, where we have more room and better facilities for handling your consignments thanheretofore.

Thanking you kindly for past favors and soliciting a continuance of the same, we remain,

Very respectfully yours,

FRANK WRIGHT & CO.

W. T. HICKS,

Funeral Director

AND EMBALMER,

BEST GOODS, BEST SERVICE, LOWEST PRICES,

DISCOUNT TO ASSOCIATIONS.

Phone 142. Chestertown, Md

HAVING PURCHASED THE

Undertaking Business

OF JOHN N. DODD,

I am prepared to attend and direct funerals for those that need MY SERVICES at reasonable rates also to MEET bodies for burial coming from CITY at any points on WATER or by CARS.

Yours Respectfully,

CHAS. L. DODD,

Chestertown, Md.

HERBERT E. PERKINS,

ATTORNEY-AT-LAW,

Chestertown, Md.

Office on Court St. opposite Court House

WM. H. KRUSEN,

FUNERAL DIRECTOR

AND EMBALMER.

STILL POND, MARYLAND.

Dr. H. C. HUGHES, Dentist.

Local anaesthetics used in extracting. Crown and Bridge Work. Special attention given to children's teeth.

OLD TRANSCRIPT BUILDING,

CHESTERTOWN, - - MARYLAND.

WILLIAM W. BECK,

ATTORNEY-AT-LAW

CHESTERTOWN, MARYLAND.

Office opposite Fountain.

©Maryland State Archives msa_sc3326_scm8215-0585