STEWART & Co.

JAS. McCREERY & CO. TWENTY THIRD ST.

Lexington, Howard and Clay Streets.

Baltimore's Biggest and Best Store

Mail Orders Promptly and Carefully Filled.
Freight prepaid on purchases of $5.00 or over within 200 miles.
S. & H. Green Trading Stamps With All Purchases When Requested.

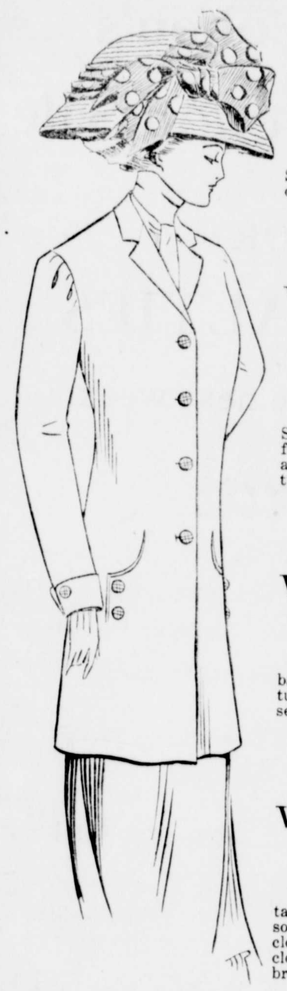

$15.00 to $20.00 Women's Tailored Suits for $10.00

Women's Custom Tailored Cloth Suits of plain and striped serges, chiffon panama and gray worsteds.

$25.00 to $45.00 Women's Custom Tailored Suits for $15.00

Women's Custom Tailored Cloth Suits of plain-striped serges, chiffon panama, Bedford cords, gray and tan worsteds and novelty mixtures; all the leading colors.

$7.50 to $15.00 Women's Separate Skirts, $3.98

Women's Separate Skirts; the balance of a leading manufacturer's stock of cloths in panamas, serges, voils and fancy worsteds.

$15 and $18 Women's Separate Coats, $8.50

Women's Separate Jackets, with taffeta silk or satin lining; also some unlined. Nice light-weight cloths for present wear of broadcloths, serges and tan covert. All broken assortments.

MATTINGS. MATTINGS.

NEW SPRING MATTINGS.

Large and select stock direct from China and Japan, and the largest and best line in the county.

208 Rolls New Mattings.

Beautiful Carpet Patterns and our prices for same quality goods are always the lowest. If you wish a roll, or more or less, it will pay you to visit our store. You will save at least 3c. the yard, that would be only $1.20 on the roll.

New Spring Wall Papers.

Our Wall Paper stock—always the largest in the county—is complete. The ladies, always the best judges, say our papers are beautiful and the prices low. We send you a competent man to hang the paper. You have the use of our TEAM FREE.

JOHN BARTLEY,
Chestertown, Maryland.

Farming Implements.

Genuine Oliver Plows, the best on the market. Full line of Twin, Spring and Disc Harrows, Best Steel Rollers with Dust Proof Boxes. Ohio and Iron Age Sulkey Cultivators, also Hand Cultivators, McCormick Binders, Mowers and Twine, Hallock Weeder, best on the market. SUCCESS MANUAE SPREADERS.

CALL ON US WHEN YOU WANT A

Top Buggy, Surrey or Runabout

POLES AND WAGON TOPS.

Our Carriage and Wagon Harness can't be beat in price when quality is considered. Our makes of

FARM WAGONS AND DEARBORNS

speak for themselves. Call on us when you want Oil. American Wire Fencing, also Barbed, Smooth and Poultry Wire.

Blacksmithing and Wheelwrighting.

All kinds of Repairing attended to promptly.

SHAFER, REDMILE & CO
KENNEDYVILLE, MARYLAND.

Wedding Bells.

QUELETT—MARTIN.

Miss Marian Martin, daughter of Mr. and Mrs. Arthur P. Martin, 834 West Fayette street, Baltimore, was married to Mr. George L. Quelett, formerly of Chestertown, but now of Baltimore, on Friday afternoon. The ceremony was performed by Rev. Robt. H. Weech, pastor of Fayette street, M. E. Church. The bride's costume was a blue traveling suit, with hat and gloves to match. After the ceremony Mr. and Mrs. Quelett left for a tour of the South. Upon their return they will reside at Newport News, Va. The groom is well-known in Chestertown, where he was for a number of years manager of Mr. Wilbur W. Hubbard's fertilizer factory.

Mr. James B. Cochran, of Middletown, Del., aud Miss Blanche T. Sutton, of Galena, Maryland, were married in Philadelphia on Thursday evening, April 29th, at the Holy Memorial Comforter Church by the Rev. Reginald F. Moody. The bride was attired in a gray traveling suit, hat and gloves to match. After a short trip, Mr. and Mrs. Cochran will make their home at Townsend, Del.

Mr. and Mrs. J. Charles Wheatley have issued invitations to the mariage of their daughter, Mary, to Frank Carter Pogue on Thursday, May 20, 1909, at 8.30 P. M., in St. Anne's P. E. Church, Annapolis.

Miss Mabrey C. Rash, daughter of Mr. B. F. Rash, of Worton, and Mr. W. Howard Carter, of Wilmington, were married Sunday, April 11, 1909, in Wilmington.

The wedding of Mr. George Elsworth Leary, son of Mr. and Mrs. Elmer E. Leary, of Rock Hall, and Miss Alice E. Parsons, the attractive daughter of Justice Thomas Parsons, took place Saturday, April 24th, at Wesley Chapel parsonage, Rev. C. A. Compher officiating.

The marriage of Mr. Maurice N. Durding, of Rock Hall, and Miss Lillian E. Elmhorst, daughter of Mrs. Margaret Elmhorst, took place Wednesday evening of last week at the home of the bride, 625 Columbia avenue, Baltimore. The ceremony was performed by Rev. G. W. Miller, pastor of the Second English Lutheran Church. The wedding march was played by Miss Margaret Hammer. The bride was attended by her sister, Mrs. Rosalie M. Elmhorst, and the groom by his brother, Mr. William Durding, Jr.

A Narrow Escape.

Little Miss Anna Perkins, the interesting daughter of Mr. and Mrs. Thos. W. Perkins made a very narrow escape from drowning on Sunday afternoon. Anna, with several other children was playing in Mrs. Solomon's yard on Front street, and all of them made a successful attempt to run from Mrs. Solomon's yard into Mrs. J. D. Lucas' yard adjoining, except Anna, who lost her balance and fell overboard. Miss McGinnes, who makes her home with Mr. and Mrs. Lucas, was in the third story of the home and happened to see the children run from one yard to the other. She missed Anna, and immediately the thought occurred to her that the child had fallen overboard. She rushed down to the basement where she told Mr. Lucas, who hurried to the wall, and looking over saw Anna's hat in the water. He did not wait for anything else but jumped in the water with his Sunday clothes on, and rescued the child just in time to save her life. Restoratives were immediately applied, and Anna was soon alright, but how fortunate it was that Miss McGinnes saw the dear little girl. Aside from a good ducking, Mr. Lucas suffered no ill consequences save the loss of his eye glasses in his brave rescue. Children, be careful on those walls.

CASTORIA
For Infants and Children.
The Kind You Have Always Bought
Bears the Signature of Chas. H. Fletcher.

EASTER CARD DISPLAY

Monday, March 29.

Landreth's Garden Seed!

Plant Seed that will grow!
Make sure of your year's work by planting fresh seed!
We have a complete line of LANDRETH'S GARDEN SEED!
SWEET PEAS!
NASTURTIUMS!

The Stam Drug Co

BALTIMORE'S BEST STORE

Hochschild, Kohn & Co.

Howard and Lexington Street

We Prepay Freight Charges to All Points Within 200 Miles of Baltimore on All Purchases Amounting to $5.00 or More.

1909 WASH FABRICS FOR SUMMER SUITS AND DRESSES

PLAIN WEAVES—ALL SHADES

LINEN-FINISH SUITING, 12½c and 18c
French finish.
COTTON CREPES, 25c
24 inches wide.
PONGEE LINEN, 25c
27 inches wide.
MERCERIZED POPLIN, 25c
27 inches wide.
ENGLISH REPPS, 35c.
27 inches wide.
SILK-AND-COTTON SHEATH CHIFFON, 25c
27 inches wide.
SILK-AND-COTTON ROUGH PONGEE, 39c.
24 inches wide.
LINEN SUITINGS, 75c and $1.00
45 inches wide.

FANCY WEAVES

PRINTED PERCALES, 12½c
36 inches wide.
PRINTED DIMITIES, 25c
27 inches wide.
PRINTED VOILES, 50c
27 inches wide.
ENGLISH SHIRTINGS, 25c and 40 c.
32 inches wide.

Stamped Pieces For Needleworkers.

Stamped Corset Covers on nainsook, is pretty designs, 25c.
Stamped Shirt Waists on fine batiste, for brading and French embroidery, 89c, $1.35 and $2.00.
Stamped Combination Corset Cover and Skirt on nainsook, $1.50.

Our Mail Order Department is equipped to give prompt and accurate service.
Samples of Silks, Dress Goods, Wash Fabrics and so on will be cheerfully sent if you will write for them.
Ladies' Home Journal Patterns 10c and 15c. Write for a copy of the Monthly Style Book—it's free.

HOSHCHILD, KOHN & CO.,
Howard and Lexington Sts. BALTIMORE.

Great Bargains FOR FARMERS

Success Manure Spreader	$105.00
Janesville Corn Planter	34.00

Open and Conclave Wheels.

Iron Roller, 2 sections	18.50
Steele Age Sulky Cultivators	22.00
Hand Cultivators	1.75
Hallock Weeders	6.00
Superior Disc Harrows	25.00
Wheelbarrow	3.00
Wagon Harness	8.50
Plow Lines	16c
Iron-Bound Plow Hames	30c
$80.00 Top Buggy	55.00

A. P. PRETTYMAN, Galena, Md.
Per WM. C. DEMPSEY.

CAREY'S MAGNESIA ROOFING

Paroid Roofing

ALPHA PORTLAND CEMENT, the standard of Portland Cements are bought in large quantities and sold exclusively by

J. D. BACCHUS.

SPECIAL PRICES given in these Roofings and Cements.

COAL. WOOD.

Of course everybody knows where to buy good clean COAL. Also

Wood, Lime, Hay and T. C. Piping.

The place to buy these articles is from J. D. BACCHUS, Coal and Wood Yard.

We solicit your orders. We promise our best attention.

New Store. Worton, Md.

60-DAY SALE OF

Hose, Shovels, Forks, Rakes. Also on Graniteware, Shoes, Etc.

All 25c and 30c Graniteware	20c
$3.00 Shoes	$2.50
2.50 Shoes	2.00
2.25 Shoes	1.90
Tea, Black or Green, per lb	35c
Corn Starch, 3 packages	25c
Gold Dust, 6 packages	25c
Fairbanks Ark Soap, 12 bars	25c

SPECIAL PRICES FOR EGGS.

P. T. HATCHERSON,
WORTON, - - - - - MARYLAND.

Always Good For A Home Run

WE SELL

American Wire Fence
Carload on hand and prices guaranteed.

Amour's Fertilizers
FOR CORN AND TOMATOES.

LIME
For Whitewashing.

CEMENT
ON HAND.

The Carriages, Runabouts and Surreys we sell are sure to bring you home. They are made to wear and are sold under our guarantee. Terms made to suit on Carriages.

HARNESS

If you want Harness that is GOOD to look at and made to give service; that is our business, because we sell that kind. We carry every thing in Harness for light driving to heavy team, and the quality is first-class.

PAINT

We sell Masury's Tinted Lead for house painting. Also stock of Carriage Paint on hand. This Paint has stood the test and is used by all who want the best. Brushes, Oil, Turpentine and Dryer.

ROOFING

On hand and can supply you from stock Congo, Ruberoid and Tar Paper. Nails and Caps.

BLACKSMITHING AND WHEELWRIGHTING
Ready to take care of all repair work promptly.
WAGONS, DEARBORNS AND HARROWS
Our own make and second to none.
Hoosier & New Way Corn Planters
Best on the market to-day. Do not buy until you see them.

Hague & Hackett, Still Pond, Md.

Vansant & Newsome,

FURNISHERS AND SHOERS.

The Latest Out

Is represented in our Spring gathering of fashionably correct FURNISHINGS, HATS, SHOES and WOOLEN SAMPLES from which we make clothes to your order and GUARANTEE you a FIT or no SALE. We wish especially to call your attention to our

Fine Line of Men's and Boys' Shoes

Boys' Solid Leather Shoes	$1.25 to $1.75
Youths' " " "	1.50 to 2.50
Boys' Solid Tan Oxfords	1.50
Youths' Solid Wine Oxfords	2.50

The above SHOES are bought direct from manufacturer, thereby saving the middleman's profit. Every pair of them Guaranteed to be solid leather. A new pair will be given for any pair that does not measure up to the GUARANTEE.

Men's Solid Gun Metal Shoes	$2.00
Men's Solid Velour Calf Shoes	2.00
Men's Solid Russia Calf Tan Oxfords	2.00

The above Shoes are good honest values and fully Guaranteed.

Men's Patent Colt, High or Low Cut Shoes	$2.50
Men's Tan Calf, High or Low Cut Shoes	2.50
Men's Gun Metal Calf, High or Low Cut Shoes	2.50
Men's Velour Calf High or Low Cut Shoes	2.50

We have been selling above priced Shoes for 3 years and they have given satisfaction to every customer.

Men's Patent Colt High or Low Shoes	$3.00
Men's Velour Calf High or Low Shoes	3.00
Men's Russia Calf Low Cut Shoes	3.00
Men's Willow Calf "Wine Color" Low Cut Shoes	3.00
Men's Gun Metal Calf Low Cut Shoes	3.00

The above Shoes were made for us by the Crawford Shoe people under our own name and will stand the same high test as the Crawford Shoe.

CRAWFORD SHOES FOR MEN.

Below are two Toe views. Notice the Stay-up qualities of the Crawford Toe.

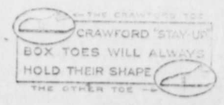

Prove the value of Crawford features by wearing Crawford Shoes. All Leathers, Styles and Toes,

$3.50 and $4.00.

VANSANT & NEWSOME
OUT-FITTERS-TO-MEN,
CHESTERTOWN, - MARYLAND.

©Maryland State Archives msa_sc3326_scm8215-0612