THE LADIES' STORE CHESTERTOWN, MD.

JEFERSON.

OPPOSITE STAM'S HALL.

FREE! FREE!

50 Sets of Dinner Dishes To Be Given Away Absolutely Free To Our Cash Customers.

These Dinner Sets are composed of 42 pieces. With every 10 cent cash purchase the customer is entitled to a ticket, each ticket being numbered, at the end of each book of 2000 a sealed number will be opened and the lucky person gets the 42 piece dinner set ABSOLUTELY FREE.

SHOES FOR CHILDREN AT 1/2 PRICE.

SATURDAY, MAY 29th and JUNE 5th.

We are not an exclusive shoe store but you can get better shoes at the same money. **"Every Pair Guaranteed."** To let the public generally know more about the great values that are to be had here and the wearing qualities of our famous Monogram Shoes, we are cutting the price just one-half for two days only. We know if you ever try a pair of them you will not let your children wear anything else.

For Saturday, May 29 and June 5

$ .75 Children's Shoes	$ .37½	$1.75 Children's Shoes	$ .87½
1.00 Children's Shoes	.50	2.00 Children's Shoes	1.00
1.25 Children's Shoes	.62½	2.25 Children's Shoes	1.12½
1.50 Children's Shoes	.75	2.50 Children's Shoes	1.25

We handle the celebrated

Thompson Glove Fitting Corsets

And The Royal Worcester Corsets

in all shapes and styles to fit every figure and shape at prices from

50c to $3.

LADIES' TAILORED SUITS.

We are closing out our entire stock of spring and summer suits regardless of cost. A good showing come and look them over.

TUB SKIRTS.

We have the best assortment of Ladies' White and Striped Wash Skirts on the shore with the prices the lowest.

HARRY F. JEFFERSON,

THE LADIES' STORE,

Opposite Stam's Hall Chestertown Md

RELIGIOUS MATTERS.

Rev. Dr. F. T. Little delivered a masterly sermon last Sunday morning on the "Dignity of Labor", in Christ M. P. Church. His evening sermon was also greatly enjoyed by a large congregation.

The last meeting of the Christian Workers service in Christ M. P. Church was held last Sunday evening under the leadership of Mr. Charles N. Satterfield, until fall. The meetings have been largely attended and have been enjoyable and profitable.

Annual Children's Day services will be held in Christ M. P. Church next Sunday evening.

Chestertown M. E. Church.—Services next Sunday, June 6th, as follows: 10.30 A. M., preaching by the pastor—subject: "Children's Day and Christian Education"; 2.15 P. M., Sabbath School and Pastor's Bible Class; 7.30 P. M., Children's Exercises in the auditorium. A splendid program has been prepared, and those who attend will be amply repaid. Come early and secure a good seat. A collection will be taken at all these services for Christian Education. Parents especially invited to all all these esrvices.

Rev. Dr. Barrett has been engaged to deliver an address at the commencement exercises of Rock Hall High School, Monday evening, June 14, also at commencement exercises of the High School of Smyrna, Del., Wednesday evening, June 23rd.

Rev. Leonard White, pastor of Fairlee M. E. Church, delivered an address at the convention of the W. C. T. U. of Queen Annes county at Wye Mills on Wednesday evening.

The Calendar of the M. E. Church was entertained by Miss Fannie Stuart, on Queen street, on Tuesday evening.

The supper and festival held by St. James M. P. Church in Mr. A. S. Turner's carriage bazar, at Worton Station last Saturday evening, was largely attended and a most excellent supper was served. About $120 was cleared.

Wesley Chapel supper this evening.

Christ Methodist Protestant Church will have its regular monthly communion service Sunday at 10.30 A. M., and its annual Children's Day at night.

The 41st Annual Convention of the Diocese of Easton assembled in Christ Protestant Episcopal Church, Cambridge, this week. The report of the treasurer of the diocese trust fund and the missionary funds were received and showed healthy balances. Bishop Adams delivered his annual address, reviewing the work of the diocese for the past year. Rev. Dr. Wilkins, general secretary of the five million dollar clergy fund, also made an address. Rev. Dr. H. B. Martin and Mr. George B. Westcott represented Emmannuel Protestant Episcopal Church, Chestertown.

Twilight services will begin in Christ M. P. Church on Sunday evening, June 13th.

Fairlee M. E Church, Rev. Leonard White, pastor. Preaching at 10.30 A.M. No preaching at Union in the afternoon. Children's Day services at Union at 8 o'clock. All are welcome.

A Memorial Service.

A memorial service was held at Fraternal Hall by the Jr. O. U. A. M. and the P. O. S. of A. of this town in joint session Sunday morning, May 30, 1909. The morning was beautiful and balmy, and seemingly inviting for so sacred an occasion. A goodly number of the members of the orders was present and took special interest in the exercise thus giving evidence of a proper regard for the memory of those whose names appear on the Dead Rolls. Mr. J. Bruce McIntire was chosen chairman; J. Frank Wheatley, secretary and John W. Barnes, chaplain. Chairman McIntire spoke briefly, stating in a unique and sympathetic manner the object of the assembling of the two orders—that of memorializing the deceased members, some of whom were members of both orders, and which fact causes those present to feel very much akin. The chaplain then offered prayer in the use of the P. O. S. of A. opening prayer. The following members responded to their names when called and addressed the assembly in five-minute talks: A. S. Crawford, John C. Davis, R. F. Elburn, Wm. B. Coleman, J. Frank Wheatley, G. Thomas Dewberry, Wm. F. Russell, J. B. McIntire and Prof. J. L. Smyth.

It was very noticable during the progress of the several addresses, that all ware forcefully reminded that the deceased brothers were not forgotten; that many of their virtues are being recalled, and that their constant labors for the uplift of man were tenderly remembered. The following names were so feelingly remembered: Charles D. Nelson, W. F. Blyman, H. Meteer Wallis, Wm. A. Bradley, George G. Hall, Wallace M. Maslin and Wm. T. Matthews. At the close of the exercise at the hall, the entire body repaired to the cemetery and placed an American flag and flowers where the deceased members were laid, then all sang "Nearer My God to Thee," and bowed the head while Prof. J.L.Smyth offered prayer.

New Telephone Company.

The Farmers' Branch Rural Telephone Company which was organized a short time ago, held a meeting on Wednesday night at the home of Mr. J. R. Byron, agent of the Company, to look into the question of purchasing material for constructing their line. Mr. Julian D. Jones, of Western Electric Company, attended the meeting and made an estimate on the total cost of the line. The Western Electric Co. will furnish the necessary line material and instruments and it was stated by Mr. Byron that work on the line would commence at once. The new rural company has contracted with Mr. Nichols, of the Diamond State Telephone Co. for connection over the Bell system at the Chestertown Exchange. This will enable the subscribers to communicate at all times, not only in their own territory, but with the country at large as well. The continual growth in the number of rural telephones serves to show that the farmer is quick to appreciate this class of service and is anxious to secure the benefits to be derived from communication with the outside world. The subscribers are: J. Romie Byron, Joseph Watson, George Hendrickson, Joseph Brice and R. Sheppard. The line will be in service by the middle of the month.

The Cash Dealers. Wm. Medders & Co. Still Pond, Md.

JUNE SELLING!

Goods Things on Sale at Low prices

Children's 15c and 18c Lace Hose on sale at	9c
15c Butcher's Linen, next week, a beautiful white fabric for waists, suits, etc	9c
Fruit of Loom Muslin, next week	9
12½c Fine India Linen, next week	9
12c Madras and Fine Gingham, next week	9
15c Muslin Pillow Cases, nicely hemmed, next week	9
12½c Pure Linen Crash, next week	9
15c Good Large Towels, next week	9
12½c New Pretty Percales, next week	9
Men's Fine Stockings 12½c and 15c values, next week	9
15c Ladies' Gauze Vests, next week	9
Lot Pretty Silk Ribbons, 12½ to 20c, next week	9
Fine Hamburgs, Rich Edgings, next week	9
40c Fine Table Linen next week	25
Fancy Table Oil Cloth, next week	12½
Arbuckle's Best Package Coffee, best Coffee on the market	13½
10c Can Hand-Packed Tomatoes	7
10c Babbitt's Best Lye	7

Big Deal on Oil Stoves!

"THE NEW PERFECTION"

THE NEW BLUE FLAME WICK STOVE

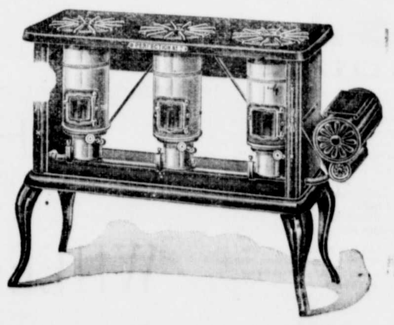

NO DIRT NO ODOR NO HEAT

We made a deal for a large lot of these Oil Stoves and we give our people the benefit of the transaction.

The 2-Burner Wick Stoves, only - $5.90
The 3-Burner Wick Stoves, only - $7.90
The $2.50 Large Double Ovens, only $1.98
The Largest Steel Ovens, only - - $2.50

The Stove Legs are separate, if wanted add 50c set.

We guarantee every stove, and give you one week's trial. Buy one of these NEW PERFECTION OIL COOK STOVES and have satisfaction all summer.

Mail orders filled and shipped promptly.

HOUSEHOLD SUPPLIES

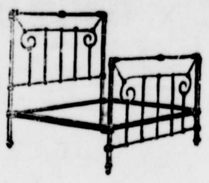

Big Line of Enamel Beds.

$2.50 White Enamel Beds, only.....$1.98
Good Brass Trimmed Beds—Our Prices $2 98, $3.25, $4.25
Heavy Enamel Beds . $4 50, $5.50, $6.50
Bed Springs, made strong with patent spring brace, only $1.98

Furniture Wants

FULL STOCK—LOW PRICES

Beautiful Line of Couches.

$12.50 Large Velour Couches, with steel spring base, only..... $9.85
$10.00 Large Velour Couches, only $7.85
$8.50 Oak Frame Couches, only..... $6.85
$7.00 Fancy Velour Couches, only..$5.85
$5.00 Fancy Velour Couches, only..$3.85

Shoes and Oxfords.

We sell and recommend the SELZ "LIBERTY BELL" SHOES for Children as the best values on the market.
Children's Sizes..... $1 25, $1.50
Boys' Sizes $1 50, $1.75, $2.00
Full and Complete Line of the Infants and Larger Baby Shoes.....50c up
The new Oxfords in Black Leather, Patent Leather and Russett Leather are made for style and service.
Lot Children's Shoes in black and russet, worth $1.25 and $1.50, all sizes in line, choice of lot 98c

Boys' Knee Pants.

We are showing a fine line of Boys' Knee Suits in all the new patterns—all ages, 4 to 16 years
$2.50 Boys' Suits, $1.98
$3.50 Boys' Suits, $2.50

WAGON HARNESS

Our Special $18.00 Wagon Harness, made extra heavy, 1¾ in. traces, extra heavy breechings and straps, now only $15.50
The Best $15.00 Wagon Harness, made with 1¾ inch heavy traces and good breechings, straps and chains, now only $13.50
The $10.00 Special Wagon Harness, made as above, 1¾ inch heavy traces, but without breechings, and with snap chains, now only $8.50

A Busy Carriage Department!

RUNABOUT SEASON!

$45.00 **Runabouts** FOR **$37.50**

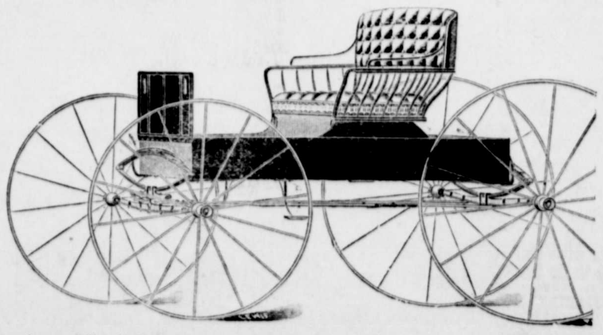

$50.00 **Runabouts** FOR **$42.50**

A large collection of Stylish Runabouts are now on exhibit, and every one means quite a saving at our low prices. Each and every job is guaranteed, and you run no risk when you buy of us. All styles and all prices, $39.00, $42.50, $47.50, $50.00, $55.00 up.

WM. MEDDERS & CO., Still Pond.

©Maryland State Archives msa_sc3326_scm8215-0652