C. C. Jones

THE SHOE STORE.

LADIES' SHOES!

There's a certain style and gracefulness that attracts a woman to our shoes. Women of refined taste cannot help admiring them for beauty and excellence. These descriptions will give you some idea.

Patent Colt Button Shoe, Cloth Top, Pretty New Tip, Milo Buttons $4.00

Other styles in Colt, Russet, Gun Metal Calf and Kid, Button and Blucher styles, wide or narrow toes $2.50, $3.00, $3.50

Our line at $1.50 are guaranteed solid leather you know what that means $1.50

Nurses Shoes, solid comfort $2.50

C. C. JONES,

THE SHOE MAN,

CHESTERTOWN, - - MARYLAND.

WATCH THIS SPACE

—FOR—

ARLINGTON L. CARMINE'S

BIG ADVERTISEMENT

Calling Attention to His

LARGE CHRISTMAS SUPPLY

—OF—

Fine Fruits, Confections, Groceries, Provisions, Etc.

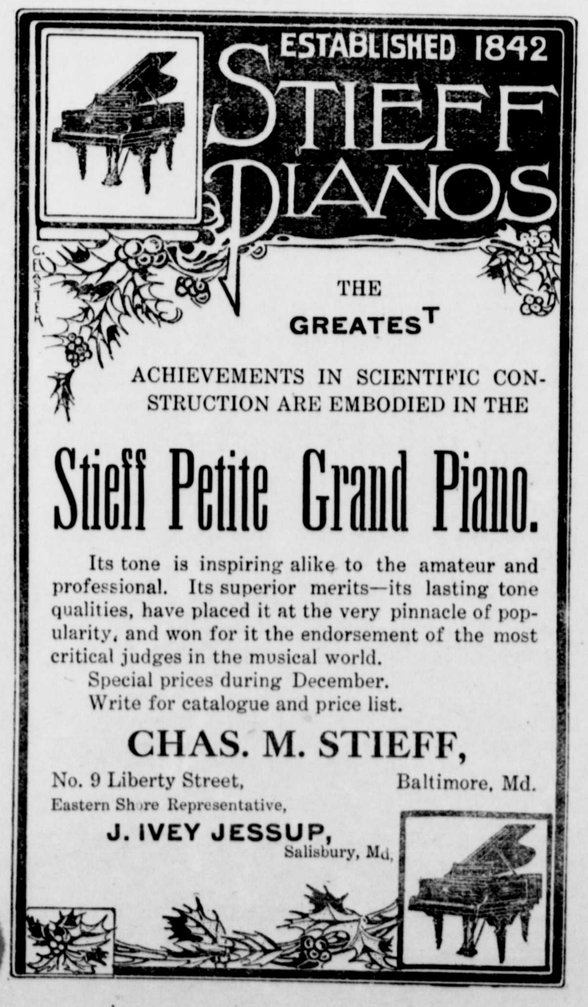

The Transcript.

SATURDAY, DEC. 4, 1909.

Subscription $1.00 Per Year.

LOCAL MATTERS.

Wedding Announcement.—The wedding of Miss Addie Skirven Hurlock, daughter of Mr. and Mrs. C. H. Hurlock, Chestertown, to Mr. Frederick Gleaves Usilton, is announced to take place quietly in Christ Methodist Protestant Church next Wednesday morning, Dec. 8, 1909, at 7.15 o'clock. No cards.

Attention, Ladies.—All ladies of the town and county interested in the success of the Firemen's Carnival to be held in January are requested to meet in Firemen's Hall on Monday afternoon next, Dec. 6th, at three o'clock for the purpose of discussing plans for holding same. Come out, ladies. Your assistance and interest are needed.

Narrow Escape.—The cozy home of Dr. W. H. Jacobs in Millington made a narrow escape from destruction by fire last Friday. The fire started in the kitchen from the wall catching fire from the fire box of the stove. The kitchen was badly damaged, and a large hole was burned in the roof. The flames were extinguished by a bucket brigade, which prevented a possible conflagration.

To Retire From Farming.—Mr. Geo. Hudson, one of the most popular and progressive farmers of the Sixth District, has rented his farm to Mr. Romie Younger for next year, and will retire from farming. Mr. and Mrs. Hudson will spend a part of the month of February at Atlantic City for the benefit of their health, but they will continue to reside on the farm. Mr. Hudson says his interest in the Sixth District is too keen to permit of his removal to the Fourth District.

Married at the Angelus.—The following clipping was taken from a Los Angeles paper and refers to one of our Chestertown boys: "A number of guests at the Angelus were treated to a wedding ceremony in the hotel parlors, recently. Mr. Geo. C. Perkins and Miss Mary Blanche de Ford were united in marriage by Rev. B.P.Lee, of Christ Episcopal Church, Los Angeles. A number of the relatives of the young people were present. Mr. and Mrs. Perkins are natives of Maryland, and there started the romance of which this wedding is the outcome.

Paralyzed.—Mr. John Gale, the well known stock dealer of Worton, was found unconscious in his buggy on the road near Old Union Church yesterday morning about ten o'clock by Mr. Henry Rasin, son of Mr. Perry Rasin. Dr. Simmons was quickly summoned and pronounced the case a paralysis of the left side. Mr. Gale was carried to the home of Mr. Willard Dodson and partially regained consciousness, when he was taken to his home near Hanesville in the doctor's automobile. Mr. Gale had been to Lynch's on business where he complained of feeling bad. It is thought that the stroke came shortly after he got in his carriage to go to Still Pond. His horse was quietly walking along the road, and Mr. Gale was hanging partly out of the buggy when found. His condition is critical.

NEWSY BRIEFS.

*†*Mr. Connelly Beauchamp has rented the residence on Queen street now occupied by Mrs. Etta Fountain for next year.

*†*Mr. Michael Everett, who has been overseer for Mr. Wm. S. Collins on his Quaker Neck farm, will overseer Mrs. George Brice's farm next year.

*†*A stable on the property of Mr. C. H. Hudson, in Piney Neck, was destroyed by fire last Friday night together with several tons of hay.

*†*Mr. Wm. Jones, who has been living with Mr. Charles A. Jessup, in Broad Neck, will tenant the Cornelius Hadaway farm in Quaker Neck next year.

*†*Mr. Maxwell Blakeney has lettered the windows of the Chestertown postoffice in artistic style during the past week. He has also placed an attractive sign for Mr. A. L. Carmine.

*†*We notice that Mr. M. A. Toulson has his Christmas stock all displayed, and everything about the store looks like a fairy land, and he is ready to talk business.

*†*Moody & Lusby, one of the leading clothiers of our town, call special attention to their superb line of suits and overcoats in this issue. Go see them early while assortment is still complete.

*†*Mr. Walter B. Harris, the apple king of Kent, won numerous prizes on his fine display of apples at the Horticultural exhibit in Baltimore this week. Mr. John Bell, of Chestertown, also won several prizes.

*†*The 12th annual meeting of the Maryland State Horticultural Society took place at the Fifth Regiment Armory, Baltimore, on Thursday and yesterday, when there were also meetings simultaneously of the State Grange, the Maryland Cereal and Forage Crop Breeders' Association, the Maryland Bee-Keepers' Association and the Farmers' League of Maryland. A large number of farmers from Kent and Queen Annes counties were in attendance.

*†*A chicken house and another small building on Mr. James Brice's Morgnec farm, tenanted by Mr. Carter, were destroyed by fire on Monday evening. The blaze was caused by a spark from the engine of a corn shelling outfit. There was an insurance of $60 on the buildings.

*†*Mr. Howard Dodd has resigned his position with the Prudential Life Insurance Company to accept a position as clothing salesman with the well-known and reliable clothing firm of Isaac Hamburger & Sons, Baltimore. Mr. Dodd entered upon his duties on Wednesday.

*†*A big fire in Baltimore on Thursday evening destroyed $600,000 worth of property, and ten firemen were injured. The fire started on Hopkins Place, close to the scene of the great fire of 1904, and four buildings including the Maryland Bank, were destroyed. R. M. Sutton's great building was damaged.

ABOUT YOUR FRIENDS.

Other personals found on page 2.

Mr. I. C. Taylor, of near Fairlee, has gone to Centreville, where he usually spends the winter.

Mr. Webster McIntire has resigned his position with the Metropolitan Life Insurance Company and has accepted a position as salesman with Mr. Charles Kirby.

We noticed a copy of the October number of the Yale University this week, and we note with much pleasure the fact that Mr. L. Wethered Barroll was one of the honor students in the junior class. This is a fine record for Mr. Barroll for his first year.

Mrs. W. L. White, of Wilmington, Del., was the guest of friends here this week.

Mr. A. Parks Rasin, of the Fairlee Grange, was elected Overseer, and Mr. J. T. Anthony, of the Church Hill Grange, was elected Chaplain, of the State Grange in Baltimore this week.

Mrs. A. Reese Crew and son, of Wilmington, Del., spent Thanksgiving with her mother, Mrs. Sallie Hodgkins, on Queen street.

Mr. Robert Bramble is visiting relatives and friends in Cecil county.

Mr. David Connelly visited Baltimore on business last week.

Mr. and Mrs. Herbert Temple and children, and Mr. J. Frank Temple, of Church Hill, were guests over Sunday of Mr. and Mrs. A. W. Carmine, on Queen street.

Mrs. Barbara Anthony and daughter, Miss Barbara, spent the holidays with Mrs. Anthony's daughters, Mrs. Masten, in Harrington, Del., and Mrs. Albert, in Philadelphia.

Miss Addie S. Hurlock has resigned as teacher in the Chestertown High School and will be succeeded by Miss Ruby Ahern, daughter of School Commissioner, John P. Ahern.

Mr. and Mrs. C. T. Newsome entertained her brother and sister-in-law Mr. and Mrs. Easter T. Gallagher, Thanksgiving. Mrs. C. T. Newsome spent the week's end visiting her sister and friend, Miss Gallagher and Miss Leonard, of Baltimore.

OBITUARY.

MR. J. J. SHEPPARD.

Mr. J. J. Sheppard, son-in-law of Mrs. Wm J. Vannort and father of Mrs. John H. Hughes, died in the city of Chicago Thursday. The deceased was for a long number of years a resident of Baltimore city, where he was engaged in business. He and his family removed to Chicago several years ago, where he conducted a successful business. Mrs. Hughes and Mrs. Vannort were notified of Mr. Sheppard's death on Friday morning but were unable to go on to the funeral on account of illness. Interment was made in Chicago.

MISS ELMIRA E. JONES.

Miss Elmira E Jones died Monday afternoon at the residence of her brother, Mr. George D. Jones, on Queen street, aged 79 years. Funeral services were held on Wednesday, conducted by Rev. Dr. H. B Martin, interment in Chester Cemetery Undertaker Charles L. Dodd had charge of the funeral arrangements.

Change in Firm.

Mr. Merrick Clements, book-keeper in the Chestertown Bank of Maryland, has purchased the interest of Mr. J. Jesse G. Graham in the hardware firm of Harry R. Graham & Bro., and after the first of January the firm will be known as Graham & Clements. Mr. Clements will remain in the bank and a new man will take Mr. Graham's place in the store. Mr. Jesse Graham has accepted a position as assistant State chemist in the Mississippi Agricultural College, and left for his new field of labor this week. His wife will join him the first of the year. Mr George Brice is temporarily employed at the store. Mr. Graham made the change for the benefit of his health. We wish the firm of Graham & Clements success, and Mr. Jesse Graham good health.

With Our Advertisers.

Carrying real Indians and real wolves and bears in order to give a play the desired atmosphere is going the limit. That is what is being done by the manager of the DANIEL BOONE ON THE TRAIL CO, that comes to the Stam's Hall on Wednesday, Dec. 8. The story of the play is romantic in theme and thrilling situations. The many exciting incidents that occur during the life of this famous pioneer has given the author ample room to elaborate on. The burning of Boone's home by the Indians closes the first act of this great drama of pioneer days. The second act finds Boone and his brave wife, Elizabeth Zane, homeless in the mountains. The many daring escapes and the hardships endured by them makes the story of Daniel Boone strong in sentiment. Each act and scene follows another showing beautiful stage settings with nothing but the wierd Rocky Mountain trail for its background. Real Indians and real wolves are also worked into the exciting climax of the different scenes.

Drive your Christmas business, Mr. Merchant, by taking extra space in the TRANSCRIPT. It will pay you well.

See what A. Alexander & Son are offering as great bargains for this week. A fine box of French mixture is given free to every purchaser of $1.00 worth of goods. Big day to-day at Alexander's.

B. S. Sutton, the hustling Black's merchant is offering 38 cents for eggs, next Wednesday. 5c lb. for sugar in 100 pound lots.

TO CHRISTMAS SHOPPERS

WE ARE READY FOR YOU

Eagerly awaiting the opportunity to put you in touch with all the latest and best in

CHRISTMAS NOVELTIES FOR 1909.

We are offering the best products of the most reliable Manufacturers, and a certain assurance of HIGH QUALITY AND HONEST WORTH in every article.

Something Appropriate for Every Person

Our varied and very complete assortment insures satisfactory selections in all cases and Really Appropriate and Desirable Gifts for either Old or Young may be found in abundance.

TEMPTING PRICES ON ALL.

J. H. SIDES, Jeweler,

Chestertown, Md.

SPECIAL

ANNOUNCEMENT

THE MOVING PICTURE SHOW IN STAM'S HALL WILL BE OPEN THURSDAY, FRIDAY AND SATURDAY EVENINGS ONLY.

COMPLETE CHANGE OF PROGRAM EACH EVENING.

EVERYTHING NEW.

Three Full Reels,

AN HOUR'S ENTERTAINMENT.

ADMISSION:

ADULTS ..... 10 CENTS

CHILDREN (under 12 years) .... 5 CENTS

CONTINUOUS PERFORMANCE 7 TO 10.

Marine Engines

FOR SALE.

2 H. P. Bauer's Bros., Baltimore, includes entire outfit. New 6-foot bronze shafting and bronze wheel, complete and in good order, guaranteed, $50.

5 H. P. Oriole, one year old, complete outfit, with shaft and wheel to suit buyer. Guaranteed, in perfect condition. A bargain.

LOUIS K. STAM,

Chestertown, Md.

STOP! LOOK! LISTEN!

MY PRICES are as low as the lowest and LOWER than the rest. MY SERVICE is as good as the best and BETTER than the rest. I want all your orders whether large or small, they will receive my prompt attention. I WILL BEAT OR MEET any price advertised this season by any responsible party for any periodical or combination of periodicals. Patronize home dealers.

Yours for best service and lowest prices,

Oct. 2-3m. HARRY T. HADAWAY,

Wholesale dealer in Newspapers & Magazines.

VANSANT & NEWSOME,

Furnishers and Shoers.

STEP TO THE TUNE.

of Fashion; it is just as easy and no more expensive than going about in antique styles that at once brands a man as only a second-rater. You need no bulging purse here.

Coat Sweaters for Men ..... 50c to $2.50

Coat Sweaters for Boys ..... 50c to 1.00

Boys' Heavy Fleeced-Lined Underwear ..... 25c to 50c

Men's Heavy Fleeced-Lined Underwear 39c

Men's Wool-Ribbed Underwear, per garment ... $1 to $1.50

Gloves! Gloves! Gloves!

Canvass Gloves, Work Gloves, Dress Gloves, Gauntlett Gloves, Lined Gloves and Unlined Gloves, 25c to $2.50.

SPECIAL.

The Best Boys' School Shoe in Chestertown.

Every pair GUARANTEED

$1.25, $1.50, $1.75, $2.00 and $2.50.

Men's Shoes,

ALL LEATHERS.

$1.50 to $4.00.

Crawford Shoes for Men!

$3.50 and $4.00.

Vansant & Newsome,

Head to Foot Outfitters for Men, Chestertown, Md.

Always Good For A Home Run

WE SELL

American Wire Fence

Carload on hand and prices guaranteed.

Amour's Fertilizers

FOR CORN AND TOMATOES.

LIME

CEMENT

For Whitewashing ON HAND.

The Carriages, Runabouts and Surreys

we sell are sure to bring you home. They are made to wear and are sold under our guarantee. Terms made to suit on Carriages.

HARNESS

If you want Harness that is GOOD to look at and made to give service; that is our business, because we sell that kind. We carry every thing in Harness for light driving to heavy team, and the quality is first-class.

PAINT

We sell Masury's Tinted Lead for house painting. Also stock of Carriage Paint on hand. This Paint has stood the test and is used by all who want the best. Brushes, Oil, Turpentine and Dryer.

ROOFING

On hand and can supply you from stock Congo, Ruberoid and Tar Paper. Nails and Caps.

BLACKSMITHING AND WHEELWRIGHTING

Ready to take care of all repair work promptly.

WAGONS, DEARBORNS AND HARROWS

Our own make and second to none.

Hoosier & New Way Corn Planters

Best on the market to-day. Do not buy until you see them.

Hague & Hackett, Still Pond, Md.

COMEGYS BROWN. E. B. STUBBS

J. HARRY VICKERS, with

BROWN & STUBBS,

GENERAL COMMISSION MERCHANTS

Fruit, Vegetables, Butter, Eggs, Poultry, Wool, Hides, Furs, Grain, Live Stock, Fish, Oysters, Game, &c.

No. 224 South Charles St.,

BALTIMORE, MD.

REFERENCE:—Farmers' and Merchants National Bank.

ROLAND'S

ICE CREAM AND SODA WATER PARLORS

Corner Main and Queen Street.

Best Flavors of SODA WATER.

ICE CREAM by the Gallon, Quart or Plate.

Try a SUNDAE. Get a SHERBERT.

jly11-tf. Open Day and Night.

DR. W. FRANK HINES,

16 W. Franklin St., Baltimore, Md.,

GENERAL PRACTICE

—ALSO—

NOSE, THROAT AND CHEST.

Phone—C. & P. Mt. Vernon 5204.

©Maryland State Archives msa_sc3326_scm8215-0871