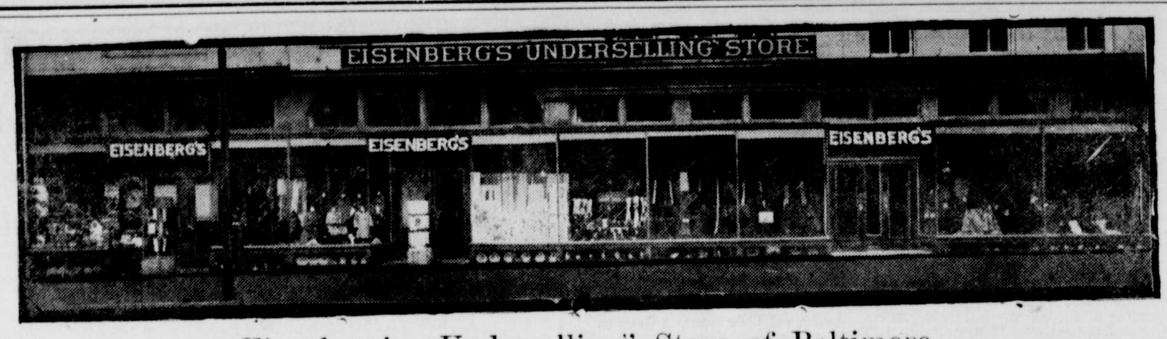

Eisenberg's "Underselling" Store of Baltimore.

When you order goods by mail from the Eisenberg Store your order is carefully looked after by our experienced "shopper." This shopper is as anxious to please you as if you were a close personal friend. She has an expert knowledge of grades, and if you were selecting in person you could not be more faithfully served. Whatever you buy of the Eisenberg Store, by mail or in person, is bought at an underselling price and is guaranteed to give satisfaction.

DEPARTMENTS

All the following lines of goods are sold at Eisenberg's at Underselling prices:

Dress Goods	Women's Suits, Waists,
Silks	Skirts, Dresses, Petticoats,
Wash Goods	Coats, Wrappers, Capes, Etc.
Household Linens	Shoes for Women & Children
Domestics	Overshoes and Gum Boots
Embroideries	Trimmed Hats
Laces	Untrimmed Hats
White Goods	Millinery Trimmings
Linings	Ribbons
Gloves	Boys' Clothing
Blankets and Comforts	Men's Clothing
Jewelry	Trunks, Suit Cases and Bags
Toilet Articles	Lace Curtains
Stationery	Window Shades
Leather Bags & Pocketbooks	Portieres
Art Goods	Carpets and Rugs
Notions	Mattings
Hosiery	Oil-cloths and Linoleums
Neckwear	Enamelware
Men's Furnishings	House Furnishings
Knit Underwear	China and Glassware
Handkerchiefs	Cut Glass and Bric-a-Brac
Umbrellas and Parasols	Table Silverware and Cutlery
Muslin Underwear	Bathroom Fixtures
Corsets	Wooden and Willow Ware
Little Children's Coats and Dresses	Gas and Electric Lamps
	Oil and Gas Stoves & Heaters

Freight prepaid on purchases of $5 and over.

Eisenberg's

Underselling Store Lexington Street Bet. Park Ave. & Howard St. Baltimore

W. C. Wins.

The game with Polytechnic Institute on Saturday last was slow as all one-sided games are. The feature of the contest was easily the pitching of young Jarman. This boy is nothing more, as yet, than a High School lad, and his showing against a school like the Baltimore institution was highly creditable. He held the visitors down to *three* hits, struck out 6 men, and, barring a little nervousnes at the start, was steady as a clock. In the first two innings he gave three bases on balls, but after that he settled down and issued no more passes. He had plenty of speed and good curves. If he could complete the swing he begins with, he would be still more effective, but an instant before delivery, all his body motion stops, and his weight is not behind the throw. But he is young enough to improve and he is willing to learn. He contributed one run to the score and got in a nice little hit. Altogether it was a good day for Jarman.

There was some very attractive fielding stunts too. Noonan did good work in nailing Steggar at home in the 8th. Wallace made a fine one-handed stop off Trabers' bat and got his man at first; Porter made a fine leap in the air and pulled down a high throw from Noonan, and Kelly made a stop of a difficult ball that looked as if it were headed for right field, getting his man at first. The hitting of the team was rather weak although they seemed to be up against a clever little twirler in Kelley.

The boys availed themselves of all chances on bases, although Wallace was a little slow in the 8th in taking second on the throw to third to catch Knotts. He is a good runner and should have had no trouble to make the bag. His work was, however, on the whole good. His hit in the first was a beauty. His muff of a difficult foul fly was not costly, and his stop mentioned made up for that.

Washington College scored all her runs in three innings, the first, the third, and the eighth. In the first, Turner went out on a fly to Bullock; Jump negotiated a pass, and Noonan also waited for four bad ones. Wallace landed on a good one for three bases, scoring Jump and Noonan, but died at home himself, trying to stretch his bingle to four bags. He was caught by a pretty relay made up of Travers, Kaufman and Platt. In the third, Jarman opened up with a pretty little hit down to 3rd base line; Turner went out by a favorite route of his that day—the Kelly-Steggar line; Jump popped up one for Bullock, and it did not look rosy for runs. Noonan started a beauty to left for two bases, Knotts imterposed his anatomy between the base and the backstop, and the bases were full. Wallace laid an easy one down to Bullock, who tried to lose the ball over in the direction of the railroad, everybody romped home, and the college boys added four more runs to their score. In the eighth, Knotts opened up by reaching first on an error by Kaufman, and stole second; Wallace proved a good waiter and walked. Porter advanced them both by a sacrifice to centre and Kelley scored them both by a hit to left. Brown reached first on a scratch hit, scoring Kelley. Jarman sent a skyscraper to Kohlepp. Turner and Jump both worked the pitcher for a pass, and the bases were all occupied, but Noonan put one into the centre-fielder's hands, and there was no more scoring. In all the other innings the home team went out in almost one, two, three order, there being never more than four men at the bat.

The best work for the visitors was done by Kohlepp, their centre-fielder, who pulled in no fewer than five flies. Kelley twirled a creditable game, Steggar put up a good game at the initial bag and it was a pretty piece of relay work when they caught Wallace at home. The boys from Baltimore did not show much school spirit. The only men left on the field when the game closed were the batter and a man who was run down between 1st and second. Washington let out a cheer to men who were doubtless in the dressing room. Washington plays Hopkins today.

POLYTECHNIC.

	A.B.	R.	H.	P.O.	A.	E
Steggar, 1b	4	0	0	8	0	0
Bullock, 3b	4	0	1	3	0	1
Clancy, 2b	3	0	0	2	0	0
Kaufman, ss	3	0	0	0	1	1
Kohlepp, cf	4	0	0	5	0	0
Trabers, lf	4	0	1	1	1	1
Roynolds, rf	3	0	0	0	0	0
Platt, c	3	0	1	5	1	0
Kelley, p	3	0	0	0	3	0
Totals	31	0	3	24	6	2

WASHINGTON.

	A.B.	R.	H.	P.O.	A.	E
Turner, lf	4	0	0	1	0	0
Jump, cf	3	1	0	1	0	0
Noonan, ss	4	2	1	1	2	0
Knotts, c	3	2	0	8	1	0
Wallace, 3b	3	2	1	2	4	1
Porter, 1b	4	0	0	11	1	1
Kelley, 2b	4	1	3	3	1	1
Brown, rf	4	0	1	0	0	0
Jarman, p	4	1	1	0	2	0
Totals	33	9	7	27	11	3

BY INNINGS.

	1	2	3	4	5	6	7	8	9	
Polytechnic	0	0	0	0	0	0	0	0	0	—0
Washington	2	0	4	0	0	0	0	3	x	—9

Struck out—By Kelley, 4; by Jarman, 6. Earned runs—Washington, 3. Left on bases—Washington, 6; Polytechnic, 6. Umpire—Mr. Fitzgerald.

Rock Hall base ball nine was organized last week. Prof. Walter H. Davis was chosen manager and Prof. James Johns captain, with the following players and their positions, Messers. R. Rodney, pitcher; L. Lewis, catcher; Harry Hogans, first base: N. Rodney, second base; Allen Downey, third base: James Johns, short stop; Robt. Shallcross, left field; John Moffett, right field; and Clarence Thompson, center field.

An interesting game of base ball was played Monday afternoon between the Riversiders and Avenuers at Fords great base ball diamond. The Avenuers just cleared up the Riversiders by a score of 16 to 8. The Avenuers made some very good plays and scored 5 runs in the first inning. There were many complaints made by the riversiders as usual. The batteries for the Riversiders were Duyer and Harris, for Avenuers Beaumont and Hicks.

—The clock in Vansant & Newsome's store stopped at 2-17-37 P. M., and Mrs. James Coleman held the card nearest the time the clock stopped, and of course got the dinner set, consisting of 41 pieces with gold and pink decorations. Who knows but what you may hold the lucky card Tuesday, April 19. Be present with you cards in their store on that day at 3 P. M. Another set will be given away.

Maximum Quailty. Minimum Price.

Arlington L. Sparks.

Our Entire Stock

—OF—

Ladies SUITS, COATS

AND

MILLINERY

AT

One-Third to One-Half Off.

Be Wise--Buy Now.

Arlington L. Sparks,

Chestertown, Maryland.

The City Store---The HUB.

Style and Quality!

is what you want when you are buying clothing for the summer. Be sure to come to the CITY STORE---the store that sells better goods for less money. It isn't a hard thing to guess why we sell so much clothing; only a glance at our elegant line of Suits for Men, Women and Children tells the story when they are offered to you at manufacturers' prices. Read our True Specials.

Spring Suits

for Men and Boys at the most remarkable prices ever offered to you.

$3.00 Boys' Knickerbocker Suits in Fine Spring Designs,

$1.98.

$7.00 and $8.00 Men's Fine Suits in the leading shades of the season,

$4.98.

$10.00 and $12.00 Extra Fine Worsted Suits in Swell Designs for the critical dressers,

$8.75.

$3.00 Men's Sample Pants in Snappy Designs,

$1.75.

True Specials.

$2.00 Ladies' Lace Waists	98c
40c Hamburg Lace, 18 inches wide, per yard	19c
25c China and Japan Matting	19c
10c Colored Ginghams, Remnants	4½c
75c Overalls, all colors,	39c
50c Working Shirts	20c
12½c Fancy Socks, 3 pair for	25c
$1.50 Men's Snappy Hats	$1.00
4.00 Panama Hats	1.25
2.25 Men's Working Shoes	1.69
1.50 " " "	1.19
1.25 Little Gents' Shoes	98c
6c Toweling, per yard	4c
15c Fine Long Cloth, per yard	10c
20c Table Oilcloth	14¾c

MILLINERY.

Great showing in Ladies' Hats. Beautiful styles for this season. Our best special $3.50 Hat for $2.25

GREAT BARGAINS

In Ladies' Suits.

You can dress stylish for nearly half the price at the Hub store.

Remember, We've Moved to the Bottomly Building.

THE HUB

DEPARTMENT STORE, MILLINGTON, MD.

☞ Eggs taken in trade at the Highest Market Price.

NOW FOR APRIL BARGAINS

AT

B. S. SUTTON'S

Full line MATTING from 11c to 25c. Oil Cloth Rugs, look over my line before buying. Fine Carriage Harness, $8.95, put them against any $10.00 or $12.00 set. Men's Straw and Felt Hats. Fine Suits, Clothes at very low prices. Fine line Men's, Ladies' and Children's Shoes for Sunday and every day. Seed Potatoes, northern grown, 82.25 bag or 55c basket. Have one of the best Carriages in the State for 850.00 cash.

To those who deal 840.00 in cash I give you a fine Rocking Chair, FREE. Have tickets from 5c up. When purchases amount to 840.00 you get the Chair free. Come see me.

SPECIALS FOR WEDNESDAY:

6 Bars Best Washing Soap	25c
3 Boxes Babbitt's Lye	25c
Levering's and Arbuckle's Coffee	14½c
1 75c Bag Stock Food	49c
Best American Sugar	5½c
3 lbs. Peaches	25c

Special price on Eggs. All kinds Meat and Lard wanted, cash or trade. Yours for business,

B. S. SUTTON, Black's, Md.

INSURANCE!

Fire, Lightning, Life Accident and Health

In old reliable companies at lowest current rates. Policies cover Grain and Hay in both Stack and Barn. Prompt Personal Attention to all business.

EDGAR P. BECK.

Office in new Transcript Building

NOTICE.

The Insurance firm of J. N. Wheatley & Co., will be actively continued under the same firm name. Jos. N. Wheatley, Jr., son of the late Jos. N. Wheatley, will be in constant attendance, and the business will also be under the prompt and careful supervision of J. Waters Russell. We earnestly solicit a continuance of the patronage of the public.

Respectfully yours

JOS. N. WHEATLEY, JR.

ep.18-tf J. WATERS RUSSELL.

COWS FED FAIRFIELD'S TWICE A DAY INCREASE YOUR PROFITS RIGHT AWAY

Subscrtption to the Transcript $1.00 per annum.

©Maryland State Archives msa_sc3326_scm8216-0143