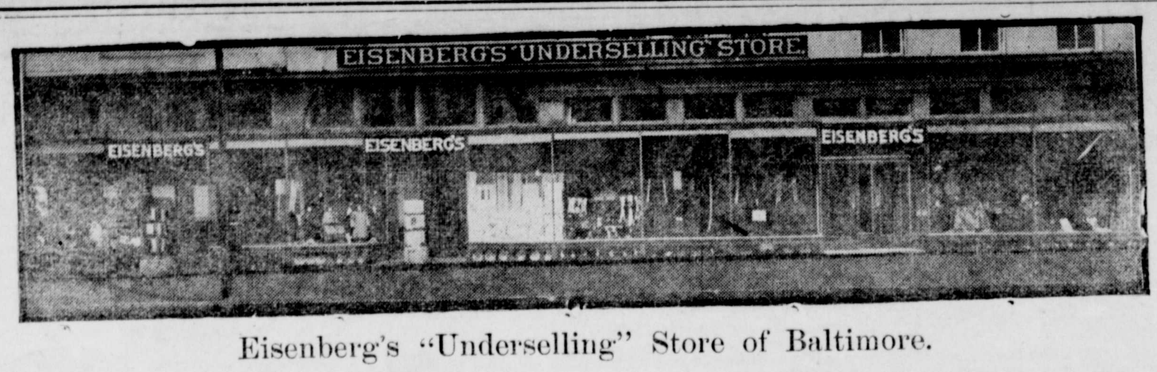


Eisenberg's "Underselling" Store of Baltimore.

In appearance the Eisenberg Store is the least pretentious of Baltimore's great department stores, in point of service it is undoubtedly the most helpful to the public. For one thing, it saves its customers money by its underselling system---by putting on every kind of goods a lower price than the same quality cost elsewhere. It also provides exceptionally big assortments of everything, thus offering broader scopes of selection than others. Furthermore, the Eisenberg Store is the first to introduce the newest style-features and the latest innovations in home needfuls and conveniences. Write or visit the Eisenberg Store for anything you need---you'll save money and be sure of satisfaction.

DEPARTMENTS

All the following lines of goods are sold at Eisenberg's at Underselling prices:

Dress Goods
Silks
Wash Goods
Household Linens
Domestics
Embroideries
Laces
White Goods
Linings
Gloves
Blankets and Comforts
Jewelry
Toilet Articles
Stationery
Leather Bags & Pocketbooks
Art Goods
Notions
Hosiery
Neckwear
Men's Furnishings
Knit Underwear
Handkerchiefs
Umbrellas and Parasols
Muslin Underwear
Corsets
Little Children's Coats and Dresses
Women's Suits, Waists, Skirts, Dresses, Petticoats, Coats, Wrappers, Capes, Etc.
Shoes for Women & Children
Overshoes and Gum Boots
Trimmed Hats
Untrimmed Hats
Millinery Trimmings
Ribbons
Boys' Clothing
Men's Clothing
Trunks, Suit Cases and Bags
Lace Curtains
Window Shades
Portieres
Carpets and Rugs
Mattings
Oil-cloths and Linoleums
Enamelware
House Furnishings
China and Glassware
Cut Glass and Bric-a-Brac
Table Silverware and Cutlery
Bathroom Fixtures
Wooden and Willow Ware
Gas and Electric Lamps
Oil and Gas Stoves & Heaters

Freight prepaid on purchases of $5 and over.

# Eisenberg's

Underselling Store
Lexington Street Pet. Park Ave. & Howard St. Baltimore


## BASE BALL NOTES.

The much heralded Western Maryland team with the invincible Twigg in the box met defeat last Saturday at the hands of Washington College by a score of 10 to 8. The local boys practically won the game in the first inning, knocking Twigg out of the box and scoring 7 runs. Up to the eighth inning everything was in favor of the Eastern Shore college, but in that inning the Western Maryland boys got together and threw a scare into the visitors' camp, and before they realized where they were at had crossed the plate five times. Metcalfe, who had been pitching a strong steady game up to this time, pulled himself together, and in the last half of the ninth retired the first three men up. The batting of the local boys was a strong feature, two three-base hits with two pretty home runs putting the Western Shore boys completely at sea. The local boys were after this game, and started off with plenty of ginger, as they realized with an inexperienced catcher if they were to win they would have to do it with the willow. The boys played the strong Frederick team the day before, as Coach Thompson thought it would be a good practice game to put the boys in shape before the game that all the boys at home were anxious to win. It proved to be the right thing, but unfortunately Knotts was disabled and Jump, who has had little or no experience behind the bat, had to catch the game. Right here it may be said that the little fielder showed the right spirit and nerve, and caught a remarkable game. The boys were all elated over the victory. The team left Thursday morning for its northern trip, playing Swarthmore, Villa Nova and Stevens.

WASHINGTON COLLEGE.

| | A.B | R. | B.H. | P.O. | A. | E. |
|---|---|---|---|---|---|---|
| Wallace, 3b | 6 | 0 | 4 | 1 | 1 | 1 |
| Jump, c | 6 | 2 | 4 | 5 | 0 | 0 |
| Noonan, ss | 5 | 2 | 1 | 4 | 5 | 0 |
| Porter, 1b | 5 | 0 | 0 | 10 | 0 | 0 |
| Colburn, c.f | 5 | 1 | 1 | 1 | 0 | 0 |
| Turner, l.f | 5 | 1 | 1 | 4 | 0 | 2 |
| Brown, c.f | 5 | 1 | 2 | 1 | 0 | 0 |
| Kelly, 2b | 5 | 2 | 0 | 1 | 1 | 0 |
| Metcalfe, p | 5 | 1 | 1 | 0 | 3 | 0 |
| Total | 47 | 10 | 14 | 27 | 10 | 3 |

WESTERN MD. COLLEGE.

| | A.B. | R. | B.H. | P.O. | A. | E. |
|---|---|---|---|---|---|---|
| Smith, l.f | 5 | 2 | 0 | 1 | 0 | 0 |
| Thompson, c.f | 5 | 0 | 1 | 2 | 0 | 0 |
| Dooley, ss | 5 | 0 | 3 | 1 | 2 | 0 |
| Thomas, c | 5 | 1 | 1 | 8 | 0 | 1 |
| Stultz, 1b | 5 | 1 | 1 | 9 | 1 | 1 |
| Sprague, 3b | 5 | 1 | 1 | 1 | 1 | 0 |
| Gibbons, 2b | 5 | 1 | 1 | 5 | 2 | 1 |
| Beck, p | 4 | 1 | 2 | 0 | 4 | 0 |
| Twigg, r.f* | 4 | 1 | 1 | 0 | 0 | 0 |
| Total | 43 | 8 | 11 | 27 | 10 | 3 |

* pitched 1st inning.

SCORE BY INNINGS.

| | 1 | 2 | 3 | 4 | 5 | 6 | 7 | 8 | 9 | T'l |
|---|---|---|---|---|---|---|---|---|---|---|
| Washington | 7 | 0 | 0 | 2 | 1 | 0 | 0 | 0 | 0 | 10 |
| Western Md. | 0 | 0 | 1 | 2 | 0 | 0 | 0 | 5 | 0 | 8 |

Earned runs, Washington College, 6; Western Md. College, 5. Two-base hits, Metcalfe; Wallace, 2; Thomas, Beck. Home runs, Colbonrn, Jump. Sacrifice hits, Porter, Sprague. Bases stolen, Jump, 2; Noonan, 2; Turner, 1; Kelley, 2; Smith, Dooley, Thomas, Stultz, 2; Sprague, 2; Gibbons. Bases on balls, by Metcalfe, 1; by Beck, 3. Batters hit, by Metcalfe, 1; by Beck, 3. Struck out, by Metcalfe, 6; by Beck, 5. Left on bases, Washington College, 7; Western Md. College, 8. Time of game 1 hour and 45 minutes. Umpire, Catwell.

HORSEY INVINCIBLE.

Hansen Horsey, the big Marylander who played on many of the local diamonds last season and now a member of Reading, Pa., Tri-State League team twirling staff, pitched one of his remarkable games last Friday against Lancaster. For nine innings a pitcher's battle was waged between Horsey and Miller for Lancaster, with the former having a shade the better, Reading finally winning out in the tenth inning by the score of 2 to 1. At all stages of the game the Lancaster boys were helpess before Horsey, who allowed them only six scattered hits.

The Second team of Washington College defeated Centreville High School team on Washington Field last Saturday. Score 14 to 0. There are some promising ball players on the second team.

The Stars went to Millington on Saturday and were taken into camp to the tune of 14 to 6. The Millington lads are a crowd of sluggers, and are a hot proposition to solve. They will play the Stars here this afternoon.

The Massey High School boys crossed bats with the Galena High School boys on Galena diamond and defeated them by a score of 8 to 4. The game was won by good fielding and base running. The Massey boys have a fast team.

The fast nine of Massey crossed bat, with Crumpton on Crumpton diamonds and defeated them by a score of 14 to 10.

—In a crop statement isssued on Tuesday by the Department of Agriculture in Washington it is shown that Maryland's wheat crop is in better condition than that of any other State in the Union. Just one per cent. of the winter wheat crop is in bad condition. There are 794,000 acres in wheat this year in the State, which is a greater acreage than sown by any other Southern State except Tennessee and Texas.


Maximum Quailty. Minimum Price.

# Arlington L. Sparks.

Our Entire Stock
—OF—
Ladies, SUITS, COATS
AND
MILLINERY
AT
One-Third to One-Half Off.
Be Wise--Buy Now.

Arlington L. Sparks
Chestertown, Maryland.

Frank A. Roeder
—WITH—
LIKES, BERWANGER & CO.
8, 10 & 12 E. Baltimore St.,
Baltimore, Md.
CLOTHIERS, TAILORS, FURNISHERS.

# Always Good For A Home Run

WE SELL

American Wire Fence | Amour's Fertilizers

Carload on hand and prices guaranteed.

FOR CORN AND TOMATOES.

LIME

CEMENT

For Whitewashing ON HAND.

The Carriages, Runabouts and Surreys we sell are sure to bring you home. They are made to wear and are sold under our guarantee. Terms made to suit on Carriages.

HARNESS

If you want Harness that is GOOD to look at and made to give service; that is our business, because we sell that kind. We carry every thing in Harness for light driving to heavy team, and the quality is first-class.

PAINT

We sell Masury's Tinted Lead for house painting. Also stock of Carriage Paint on hand. This Paint has stood the test and is used by all who want the best. Brushes, Oil, Turpentine and Dryer.

ROOFING

On hand and can supply you from stock Congo, Ruberoid and Tar Paper. Nails and Caps.

BLACKSMITHING AND WHEELWRIGHTING

Ready to take care of all repair work promptly.

WAGONS, DEARBORNS AND HARROWS

Our own make and second to none.

Hoosier & New Way Corn Planters

Best on the market to-day. Do not buy until you see them.

Hague & Hackett, Still Pond, Md.

# Worton Merchandise Co.,

WORTON, MARYLAND.

Let us help your solve your expense problem.

| | |
|---|---|
| Best American Granulated Sugar, per lb. | 5½c |
| 6 bars Oleine Soap | 25c |
| 6 bars Parrot and Monkey Baking Powder | 25c |
| 3 plugs Schnapps Tobacco | 25c |
| Splendid Coffee, per lb | 14c |
| Men's Overalls | from 39c to 80c |
| Men's 50c Hose | 39c |
| Men's 20c Hose | 12c |
| Men's Dress Shirts | 39c to 98c |
| Persian Laws and India Linens | 10c to 25c |
| Aimes' Best Spades | 98c |
| Batcheller's Forks | 59c to 65c |

We handle the All America line of Ladies', Gents' and Children's Shoes and Oxfords. None better. We are carrying a full line of Percales, Lawns, Linens, Apron and Dress Ginghams, Calicoes, Muslins, Mattings, etc., at way-down prices.

We are paying 21c per dozen for good, clean, fresh Eggs.

Give us a call and be convinced that we can and will save you money on your purchases.

Worton Merchandise Co.,
WORTON, MARYLAND.

# Watch Out for May Prices and Bargains!

Don't be so slow, be one of the first to get the bargains at the BARGAIN STORE—B. S. SUTTON'S. All goods and prices guaranteed. Farmers, if you want Harness, Carriages, Wagons, Lime or anything you need, get my prices. Ladies, if you want Laces, Embroidery, Percales, Ginghams, Calicos, Muslins, Mattings, Rugs, come to me. I want to make May the largest May I have ever had and expect to do so. Give me a chance to quote you before buying on anything you need.

WEDNESDAY SPECIALS:

| | |
|---|---|
| 7 Bars Best Washing Soap | 25c |
| 2 lbs. Good Coffee | 25c |
| Leverings and Arbuckles Coffee | 14½c |
| 3 lbs. Peaches | 25c |
| Sugar | 5c |
| 1 lb. Tobacco | 39c |
| 6 lbs. 8c Rice | 25c |
| 3 Bottles 10c Vanilla or Lemon | 25c |

Will guarantee 24c dozen for Eggs next Wednesday. Bring your Meat and Lard to the Crazy Merchant.

YOURS FOR BUSINESS,

B. S. SUTTON, Black's, Md.

# M. KRAMER,

ROCK HALL, MD.,

HEAD TO FOOT OUTFITTERS.

Dry Goods, Ladies' Waists & Skirts,

CARPET AND MATTING,

Clothing, Shoes, Gents' Furnishings

HATS AND CAPS.

Great mid-winter clearance sale now on. Great bargains in all departments. A grand opportunity for smart buyers. Come in and get the goods while they last. Spring stock is beginning to arrive.

M. KRAMER, Rock Hall.

SCHEY RUSSELL,

RECORD 2.18½.

Taken in third heat of winning race. Timed separately in a race in 2.09½.

His record is no measure of his speed. He has on several occasions shown two-minute speed or better.

Schley Russell is 17 hands high, a blood bay, with full mane and tail and weighs about 1300 lbs. His colts are large and well-formed, and those old enough to drive show considerable speed.

Schley Russell is a son of Victor Russell, 2.29, sire of Marydel, 2.12½; Schley Russell, 2.18½; Lady May, 2.15½; Leon Russell, 2.14¼; etc. Victor Russell is a son of Happy Russell, sire of 37 performers in standard time.

Schley Russell's dam was by Corsican, a son of Orange Blossom.

Schley Russell, 2.18½, will make the season in Kent and Queen Annes counties at $10.00 for the season, and $20.00 to insure.

ALBERT STORY, Owner,
Mar. 12-2m. Chestertown, Md

AD-ELECT 40,183

Registered under first rule. He is of the Electioneer, George Wilkes and Nutwood combination of blood lines, the greatest that is known to the world for extreme speed and endurance. He also combines the blood of Green Mountain Maid twice and Miss Russell once, the two greatest brood mares of trotting speed from 1.59¾ to 2.10 that is known to the world; and others such as Lulu 2.15, an ex-champion, Wildflower (2) 2.21, champion two-year-old, and of the world for 8 years; and Mayflower 2.30½, dam of eleven, including two of the world's champions. He will make the season in Kent and Queen Annes counties. Terms, $20.00 to insure a mare in foal. Where there are two or more mares, will make special rates for same. For further particulars address

WM. C. TOWNSEND.
mar.26-2m.

WILLIAM W. BECK,
ATTORNEY-AT-LAW
CHESTERTOWN, MARYLAND.
Office opposite Fountain.

WILLIAM P. IRELAND,
Fruit, Produce and Live Stock
COMMISSION MERCHANT
131 DOCK STREET,
Philadelphia.

GEO. W. ROEDER. GEO. W. RODENHIZER.
GENERAL COMMISSION MERCHANTS.
G. W. ROEDER & CO.,
107 W. CAMDEN ST.,
BALTIMORE, MD.
Grain, Fruit, Potatoes, Onions, Vegetables, Live Stock, Poultry, Eggs, Hides Wool, Furs Feathers, Tallow, Oysters, Fish, Crabs, &c.
Reference: FIRST NATIONAL BANK.

CASTORIA
For Infants and Children.
The Kind You Have Always Bought
Bears the Signature of Chas. H. Fletcher.

HARRISON W. VICKERS, JR
ATTORNEY-AT-LAW,
Chestertown, Md.
Will practice in Kent and adjoining counties.

LIME

1st. York Valley Lime is all flame burnt in patent kilns, by the flame process.
2d. The Limestone and coal are not mixed in burning.
3d. A first-class clean Lime, free from coal ashes.
4th. York Valley Lime has no superior.
Guaranteed and manufactured by
YORK VALLEY LIME CO.,
Route No. 34, YORK, PA.
Write for prices.

Plumbing & Machine Work

Executed in a Skillful Manner in Every Detail Steam and Hot Water Heating. Pipe an Fipe Fittings, Plumbing Materials, Bath Tubs and Sanitary arrangements. Also Rubber Hose and Hose Fittings.

Wind Mills and Pumps, Every Description
Special attention to
REPAIRING ENGINES AND BOILERS
Also BICYCLES REPAIRED.
FRANK H. MILLER,
Chestertown, Md


©Maryland State Archives msa_sc3326_scm8216-0184