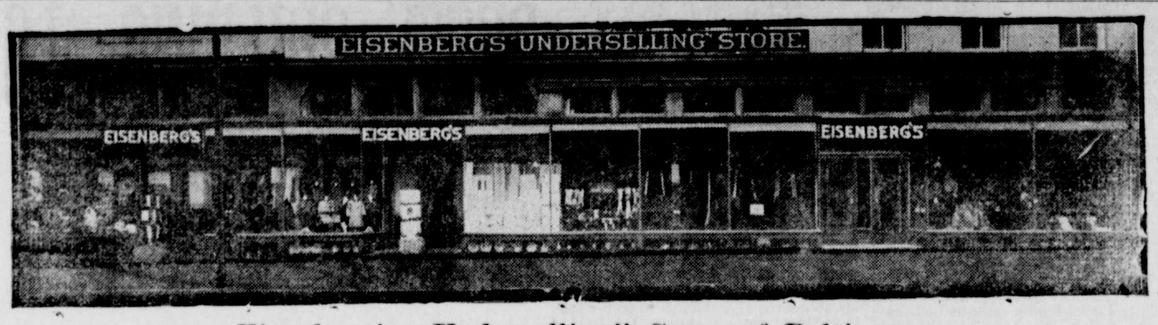

Eisenberg's "Underselling" Store of Baltimore.

Order by mail or come in person. Either way you save money and are sure of getting satisfaction. The Eisenberg Store puts an under-selling price on everything. Standard grades of goods only are carried. Everything is guaranteed to give you entire satisfaction or you get your money back. You take no risk when you buy anything from the Eisenberg Store.

DEPARTMENTS

All the following lines of goods are sold at Eisenberg's at Underselling prices:

Dress Goods	Women's Suits, Waists,
Silks	Skirts, Dresses, Petticoats,
Wash Goods	Coats, Wrappers, Capes, Etc.
Household Linens	Shoes for Women & Children
Domestics	Overshoes and Gum Boots
Embroideries	Trimmed Hats
Laces	Untrimmed Hats
White Goods	Millinery Trimmings
Linings	Ribbons
Gloves	Boys' Clothing
Blankets and Comforts	Men's Clothing
Jewelry	Trunks, Suit Cases and Bags
Toilet Articles	Lace Curtains
Stationery	Window Shades
Leather Bags & Pocketbooks	Portieres
Art Goods	Carpets and Rugs
Notions	Mattings
Hosiery	Oil-cloths and Linoleums
Neckwear	Enamelware
Men's Furnishings	House Furnishings
Knit Underwear	China and Glassware
Handkerchiefs	Cut Glass and Bric-a-Brac
Umbrellas and Parasols	Table Silverware and Cutlery
Muslin Underwear	Bathroom Fixtures
Corsets	Wooden and Willow Ware
Little Children's Coats and Dresses	Gas and Electric Lamps
	Oil and Gas Stoves & Heaters

Freight prepaid on purchases of $5 and over.

Eisenberg's

Underselling Store Baltimore

Lexington Street Bet. Park Ave. & Howard St.

Always Good For A Home Run

WE SELL

American Wire Fence — Carload on hand and prices guaranteed.

Amour's Fertilizers — FOR CORN AND TOMATOES.

LIME — For Whitewashing

CEMENT — ON HAND.

The Carriages, Runabouts and Surreys we sell are sure to bring you home. They are made to wear and are sold under our guarantee. Terms made to suit on Carriages.

HARNESS

If you want Harness that is GOOD to look at and made to give service; that is our business, because we sell that kind. We carry every thing in Harness for light driving to heavy team, and the quality is first-class.

PAINT

We sell Masury's Tinted Lead for house painting. Also stock of Carriage Paint on hand. This Paint has stood the test and is used by all who want the best. Brushes, Oil, Turpentine and Dryer.

ROOFING

On hand and can supply you from stock Congo, Ruberoid and Tar Paper. Nails and Caps.

BLACKSMITHING AND WHEELWRIGHTING

Ready to take care of all repair work promptly.

WAGONS, DEARBORNS AND HARROWS

Our own make and second to none.

Hoosier & New Way Corn Planters

Best on the market to-day. Do not buy until you see them.

Hague & Hackett, Still Pond, Md.

Worton Merchandise Co.,

WORTON, MARYLAND.

Let us help your solve your expense problem.

Best American Granulated Sugar, per lb.	5½c
6 bars Oleine Soap	25c
6 bars Parrot and Monkey Baking Powder	25c
3 plugs Schnapps Tobacco	25c
Splendid Coffee, per lb	14c
Men's Overalls	from 39c to 80c
Men's 50c Hose	39c
Men's 20c Hose	12c
Men's Dress Shirts	39c to 98c
Persian Laws and India Linens	10c to 25c
Aimes' Best Spades	98c
Batcheller's Forks	59c to 65c

We handle the All America line of Ladies', Gents' and Children's Shoes and Oxfords. None better. We are carrying a full line of Percales, Lawns, Linens, Apron and Dress Ginghams, Calicoes, Muslins, Mattings, etc., at way-down prices.

We are paying 21c per dozen for good, clean, fresh Eggs.

Give us a call and be convinced that we can and will save you money on your purchases.

Worton Merchandise Co.,
WORTON, MARYLAND.

M. KRAMER,

ROCK HALL, MD.,

HEAD TO FOOT OUTFITTERS.

Dry Goods, Ladies' Waists & Skirts,

CARPET AND MATTING,

Clothing, Shoes, Gents' Furnishings

HATS AND CAPS.

Great mid-winter clearance sale now on. Great bargains in all departments. A grand opportunity for smart buyers. Come in and get the goods while they last. Spring stock is beginning to arrive.

M. KRAMER, Rock Hall.

Stewart Fruit ompany,

of Baltimore City, Md.,
118 & 120 E. Pratt street.

COMMISSION FRUIT AND PRODUCE SHIPPERS AND JOBBERS.

Highest market prices. Returns same day.
Fruits, Berries, Melons, Vegetables, Poultry, Eggs, Live Stock, Furs, Hides, Country Produce, Oysters, Grain, Hay, Marsh Grass.
Shippers are invited to visit our new store.
Largest Fruit and Produce House in Baltimore.
Reference—National Bank of Commerce, Bradstreet or Dunn.
CONSIGNMENTS SOLICITED.

Subscription the Transcript $1 per annum.

AD-ELECT 40,183

Registered under first rule. He is of the Electioneer, George Wilkes and Nutwood combination of blood lines, the greatest that is known to the world for extreme speed and endurance. He also combines the blood of Green Mountain Maid twice and Miss Russell once, the two greatest brood mares of trotting speed from 1.59¾ to 2.10 that is known to the world; and others such as Lulu 2.15, an ex-champion, Wildflower (2) 2.21, champion wo-year-old, and of the world for 8 years; and Mayflower 2.30½, dam of eleven, including two of the world's champions. He will make the season in Kent and Queen Annes counties. Terms, $20.00 to insure a mare in foal. Where there are two or more mares, will make special rates for same. For further particulars address

mar.26-2m. WM. C. TOWNSEND.

WILLIAM W. BECK,
ATTORNEY-AT-LAW
CHESTERTOWN, MARYLAND,
Office opposite Fountain.

WILLIAM P. IRELAND,

Fruit, Produce and Live Stock
COMMISSION MERCHANT
131 DOCK STREET,
Philadelphia.

GEO. W. ROEDER. GEO. W. RODENHIZER.

GENERAL COMMISSION MERCHANTS.

G. W. ROEDER & CO.,
107 W. CAMDEN ST.,
BALTIMORE, MD.

Grain, Fruit, Potatoes, Onions, Vegetables, Live Stock, Poultry, Eggs, Hides Wool, Furs Feathers, Tallow, Oysters, Fish, Crabs, &c.
Reference: FIRST NATIONAL BANK.

FACTS ABOUT ROAD ENGINEER.

Powers and Duties, Rights and Privileges as Prescribed by the Law Passed by the Last Legislature.

For the benefit of the tax-payers of the county and others interested in the County Road Engineer and his duties, and who may not have had the time to read the law published in the TRANSCRIPT, we give the following important facts relative to his office and his relation to the Board of County Commissioners:

APPOINTMENT.

He is appointed by the Governor for a term of six years at an annual salary of $1,600, without any reference whatever to the political opinion of the person so appointed.

QUALIFICATIONS.

He must have a sufficient knowledge of civil engineering to enable him to make surveys, plats, profiles and specifications of or the draining, grading, maintenance repairs and reconstruction of the public roads, and to do the necessary engineering work for the building or rebuilding of county bridges.

REMOVAL FROM OFFICE.

The road engineer cannot be removed from office for any reason other than incompetency, neglect of duty, or misconduct in office, and then only upon the sworn complaint of ten or more resident tax-payers of the county to be filed with the Governor.

POWERS.

1—He has entire charge of the work of repairing and reconstructing roads and bridges, purchasing material, employing labor and teams as he may deem necessary.

2—He appoints all the district road supervisors, who receive $3 per day for every day's actual work. He also employs all the laborers at $1.50 per day for every day's actual work. He pays the supervisors less if he can obtain as good service for less. The Road supervisor has charge of work in his precinct or district, but cannot employ any laborer, and is subject to the authority of the engineer.

3—He can spend no more money in any one fiscal year than the county commissioners levy, except with the written consent of the commissioners.

HIS DUTIES.

He must appear before the board of commissioners at their first meeting in every month and make a statement to them of the work done, materials purchased and money expended.

He must examine and certify to the correctness of all bills and accounts for any work done or material furnished on any of the public roads or bridges of the county before the same shall be paid by the commissioners, and said commissioners shall make no payments until such accounts are certified by the Road Engineer.

He must make an annual report to the commissioners of all work done, together with a list of the names of all persons employed on the roads, or furnishing material, and the amount to which each person is entitled, said report to be made on or before the 15th day of June for the year ending on the 30th day of the preceding May.

No new roads may be opened except by application to the county commissioners, and under supervision of the County Road Engineer.

Other minor duties and details affecting the office may be found by reference to the law. The above is the gist of the law.

INTERESTING TO GRANGERS.

Fine Premiums Offered by the Tolchester Fair Management for Exhibits by Kent and Queen Annes Grangers.

As an endeavor to stimulate a helpful interest among the farmers of Kent and Queen Annes counties in agricultural pursuits, the management of the Tolchester Fair Association have added an extremely attractive feature to their exhibits this year, which should tend to make the farm product exhibit the largest and most complete in the history of the fair. It is hoped that the grangers in the two counties will assist the fair management in their worthy efforts to create an interest in the farm products of two of the best counties on the Shore, and that every Grange in these counties will strive to make its exhibit the winner. Here is the list of the prizes offered:—Grange Class. E. A. Corey, Kent county, and J. T. Anthony, Queen Anne's county, superintendents.—Open to the granges of Kent and Queen Anne's counties. Farm, Garden and Fruits. This will include everything grown on the farm except stock and poultry.

I—For Kent County Grangers.—For the grange making the largest and best collection $30.00. Second largest and best $20.00.

II—For Queen Anne's County Grangers—Largest and best collection $30.00. Second largest and best collection 20.00.

III—Then the entire grange collection of Kent county is to be put in competition with the entire grange collection of Queen Anne's county, and the county scoring the greatest number of points to receive the grand prize of $50.00. These classes are separate and distinct from all others and open only to the granges.

CASTORIA
For Infants and Children.
The Kind You Have Always Bought
Bears the Signature of Chas. H. Fletcher

Maximum Quailty. Minimum Price.

Arlington L. Sparks.

Our Entire Stock

—OF—

Ladies SUITS, COATS

AND

MILLINERY

AT

One-Third to One-Half Off.

Be Wise--Buy Now.

Arlington L. Sparks

Chestertown, Maryland.

Frank A. Roeder

—WITH—

LIKES, BERWANGER & CO.
8, 10 & 12 E. Baltimore St.,
Baltimore, Md.

CLOTHIERS, TAILORS, FURNISHERS.

Watch Out for May Prices and Bargains!

Don't be so slow, be one of the first to get the bargains at the BARGAIN STORE—B. S. SUTTON'S. All goods and prices guaranteed. Farmers, if you want Harness, Carriages, Wagons, Lime or anything you need, get my prices. Ladies, if you want Laces, Embroidery, Percales, Ginghams, Calicos, Muslins, Mattings, Rugs, come to me. I want to make May the largest May I have ever had and expect to do so. Give me a chance to quote you before buying on anything you need.

WEDNESDAY SPECIALS:

7 Bars Best Washing Soap	25c
2 lbs. Good Coffee	25c
Leverings and Arbuckles Coffee	14½c
3 lbs. Peaches	25c
Sugar	5c
1 lb. Tobacco	39c
6 lbs. 8c Rice	25c
3 Bottles 10c Vanilla or Lemon	25c

Will guarantee 24c dozen for Eggs next Wednesday. Bring your Meat and Lard to the Crazy Merchant.

YOURS FOR BUSINESS,

B. S. SUTTON, Black's, Md.

LIME

1st. York Valley Lime is all flame burnt in patent kilns, by the flame process.
2d. The Limestone and coal are not mixed in burning.
3d. A first-class clean Lime, free from coal ashes.
4th. York Valley Lime has no superior.
Guaranteed and manufactured by

YORK VALLEY LIME CO.,
Route No 34, YORK, PA.
Write for prices.

Plumbing & Machine Work

Executed in a Skillful Manner in Every Detail. Steam and Hot Water Heating. Pipe an Pipe Fittings, Plumbing Materials, Bath Tubs and Sanitary arrangements. Also Rubber Hose and Hose Fittings.

Wind Mills and Pumps, Every Description

Special attention to

REPAIRING ENGINES AND BOILERS

Also BICYCLES REPAIRED.

FRANK M. MILLER,
Chestertown, Md

©Maryland State Archives msa_sc3326_scm8216-0192