DO YOU

deal here? If you do, it's hardly necessary to mention the fact that we display the largest assortment and sell Clothing for less money than the majority.

IF YOU DON'T

deal here, you better look into this matter. OUR SPRING and SUMMER LINES are ready for inspection.

Respecfully,

MOODY & LUSBY,

Directly Opposite
Court House,

CHESTERTOWN, :: MARYLAND.

JOHN BARTLEY,

CHESTERTOWN, MARYLAND.

Matting!

Our new spring stock is ready. The latest designs in carpet effects, and prices are lower this year. A good Cotton Warp Matting, the 25c kind only **15c** the yard. Short lengths **10c**. Goods Assortments China Matting, the kind for wear. Japanese Matting Rugs, 36x72 inches, the 50c kind, all you want at **39c**.

In Carpets & Rugs

we head the list. No where else in the county will you find such a stock, and no where else so little to pay. Smith's Best Colonial Velvet, 9x12 feet, at an unheard of price, **$18.75.** Smith's Best Phillipsburg Tapestry, better than some body Brussels, 9x12 feet, **$16.00.** Smith's Best Nepperhan Tapestry, 9x12 feet, **$14.00.** Best Quality Axminster Rugs, 36x64 inches, only **$3.00.** Crex Grass Matting and Rugs, in sizes 18 inches to 9x12 feet, very low price.

Wall Paper.

Our new spring stock is here. Beautiful designs paper suitable for any room in the house as usual. Our stock the largest, variety greatest, price range from 2½c up to as high as you care to go. We sell the paper direct or send you a competent man to hang yours. No charge for our team.

B. P. S. Paint.

Our standard brand, no better is nor can be made. We have cheap Paints. Lewis Pure Lead and other cheaper leads. Also dry colors and colors ground in oil and Japan. Strictly Pure Linseed Oil and Turpentine.

Big stock Window Glass, over 80 different sizes. At no other place, city or county can you get so much for the spot cash.

JOHN BARTLEY,

CHESTERTOWN, MD.

A. W. CARMINE,

SUCCESSOR TO J. F. THOMPSON.

SPRING DRY GOODS!

This is the time to catch up with your sewing, everything here is in readiness for it. Long Cloths, Nainsooks, India Linons, Persain Lawns, Linenes, Victoria Lawns and Linens in all weights. Best 36c Black Taffeta Silk on the shore for the price. PRICES LOW.

Laces and Embroideries.

Just arrived a nice line of Linen Lace, Cotton Lace, Val. Lace and Embroideries at a great saving.

Lace Collars and Jabots.

A strictly up-to-date line of Ladies' Fine Neckwear.

Comforts and Blankets Below Cost.

$2.25 Comforts at	$1.50	$1.50 Blankets at	$1.00
$2.00 Comforts at	$1.25	$1.25 Blankets at	90c

Headquarters for Hosiery.

GROCERIES!

Always on hand a full and complete line of Fancy and Staple Groceries. PRICES RIGHT.

Kolb's Bread Fresh Every Day.

A. W. CARMINE.

PHONE 67. CHESTERTOWN, MD.

5c and 10c COUNTER.—New goods arriving all the time.

The Best-Wearing and the Most Comfortable Dollar Corset is the "HOUSEWIFE"

The **Housewife** is a two-in-one corset—equally good for work and for dress purposes

TIME was, when a woman was forced to wear her old corsets when she did housework--her new corsets were too stiff and uncomfortable, or they "cut" under the arms.

Then we introduced the "HOUSEWIFE" Corset---and now thousands of women are wearing it.

It is comfortable **from the first minute**—you can wear it at home and do your work in absolute ease—and its lines are so graceful that you can wear your best gown over it and look better than you ever looked before.

The "HOUSEWIFE" Corset is made of light, firm white batiste, cut low under the arms for comfort, and double-boned for durability.

It will outwear two pairs of the ordinary dollar corsets.

All sizes from 18 to 30—at $1.00 a pair.

Hochschild, Kohn & Co.

BALTIMORE

....THE....

Fairfield Blood Tonics

THE SCIENTIFIC CONDITION POWDERS

that restore to Hay, Grain and Fodder the nutritive elements driven from them in the drying process.

A SEPARATE PREPARATION FOR EACH KIND OF ANIMAL

Blood Tonic for Horses Only.
Milk Producer for Cattle Only.
Egg Producer for Poultry Only.
Blood Tonic for Hogs Only.

Each Tonic is specially prepared for the kind of animal for which it is intended and contains the medicinal roots and herbs that act most beneficially upon that kind of animal's peculiar digestive organism.

These Tonics purify the blood by perfecting digestion and neutralizing the poisons in the system. They prevent and cure disease, make feed go further and increase vitality and production.

Sold under written guarantee by:

Davis & Satterfield, Chestertown.
Abe Cohen, Sandy Bottom.
Hague & Hackett, Still Pond.
J. W. Ivens, Worton,
W. E. B. Faithful, Church Hill.
Paul Comegys, Millington.
Adam F. Huey, Massey.
Thomas Trew, Lankford.
Joseph Downey, Rock Hall.
Kilbourn & Bramble, Fairlee.
W. A. Pote, Kennedyville.
H. S. Dempsey, Galena.
B. S. Sutton, Black's.
W. H. Kelley, Locust Grove.
James T. Knotts, Sudlersville.

Still Pond Marble Works,

WM. H. KRUSEN, Proprietor.

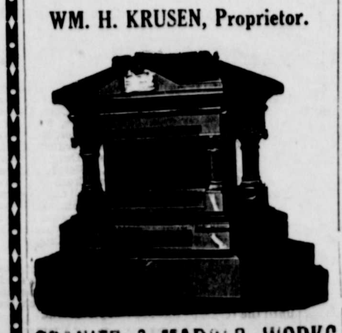

GRANITE & MARBLE WORKS

OF ALL KINDS

kept in stock at moderate prices.

NOW IS THE TIME TO

Paper and Paint

Your House

BE sure and get the BEST WORKMEN and the BEST MATERIAL. Don't waste good money on bad material. Masury's Paints are the best on the market. We are the sole agents for this district, and are always ready to show you sample card and quote prices

We Will Paper Your Room for $3 and upwards,

and guarantee satisfaction or no money.

IF YOU WANT YOUR PICTURES FRAMED

call and see our selections of Moulding before going elsewhere. They are the finest in town. W can be found at the old stand, opposite the M Church.

Yours for Business,

W. L. FOWLER.

HAVING PURCHASED THE

Undertaking Business

OF JOHN N. DODD.

I am prepared to attend and direct funerals for those that need MY SERVICES at reasonable rates also to MEET bodies for burial coming from CITY at any points on WATER or by CARS.

Yours Respectfully,
CHAS. L. DODD,
Chestertown, Md.

JAMES W. JEROME, J. K. B. EMORY.

—WITH—

STEVENS BROTHERS,

GRAIN, FRUITS AND PRODUCE,

COMMISSION MERCHANTS,

226 S. Charles Street, Corner Camden Street, Baltimore, Maryland.

Grain Salesmen—R. Nelson Stevens, J. K. B. Emory, James W. Jerome. Fruit and Produce Salesmen—John L. Corson, Thomas Caddell, C. H. Norris, Antonio Ottaviano. All under the personal supervision of R. Nelson Stevens.

We have the best possible facilities for handling shipments of Grain, Fruits and Produce.

References:—Merchants National Bank of Baltimore and all Commission Agencies.

Very truly yours,
STEVENS BROTHERS.

NOTICE.

The Insurance firm of J. N. Wheatley & Co., will be actively continued under the same firm name. Jos. N. Wheatley, Jr., son of the late Jos. N. Wheatley, will be in constant attendance, and the business will also be under the prompt and careful supervision of J. Waters Russell. We earnestly solicit a continuance of the patronage of the public.

Respectfully yours
JOS. N. WHEATLEY, JR.
p .18-tf J. WATERS RUSSELL.

W. B. Stafford,

Farmer's Shed and Feed Stable

ON CROSS STREET, CHESTERTOWN.

I am prepared to care for teams, water and feed in a satisfactory manner.

Those wishing to drive in and hitch, I will look after their teams while in town for only a dime.

I have plenty of shed room for carriages.

Yours to please,
m-15. W. B. STAFFORD.

Rock Hall Items.

Miss Rolman, of Baltimore, is the guest of Miss Vallery Connor, of Gratitude, this week.

Prof. Greenhawk received a very pretty Indian canoe from the Old Town Canoe Co., Old Town, Maine, last Monday. The canoe is 18 feet long, 35½ inches wide and is finished in white cedar and spruce covered with canvas filled and covered with a coat of green japan.

The little craft weighs only 83 pounds and can be readily carried anywhere by two persons.

The Mechanics' minstrels made another grand success in Fairlee last Tuesday night. Although the hall was not crowded, the boys had the audience filled with laughter for two and a half hours. While they had several absentees from their ranks the substitutes did remarkably well. Several new songs were added to the program which was applauded with much fervor from our Fairlee friends. The minstrels wish to thank the members of the Grange for the use of their chairs.

The annual commencement of the Rock Hall High School will be held in Rock Hall M. E. Church on Monday night next.

The friends and patrons of the high school are invited to attend next Monday, Tuesday and Wednesday the exhibit of the work of the scholars of the Manual Training Department of manual training and drawing. This department of the school has been in charge of Prof. Greenhawk for the past three years, and shows a great advancement in the work on the part of the pupils as this year's work surpasses any of the previous exhibitions. This work will be on exhibition in the shop on the above named days from 9 A. M. to 12 M. and from 1 P. M. to 4 P. M.

Mr. Frank Kerr and wife and Bradley and lady friend, all of Baltimore, were the guests of Capt. Charles Kerr last Saturday and Sunday.

The Jr. O. U. A. M. have received new rituals and will select a team to confer the degree work upon any new candidate who feels lucky and thinks he can make a good showing with the "goat" in a match.

The 8th, 9th and 10th grades of the high school will give the senior class a banquet and dance at the Chesapeake House Friday evening at 8 o'clock.

Soft crabs are very plentiful here and most any afternoon you may see Charlie catching little spiders. Oh, you, Charlie, don't I know when I am shot? Ha! ha!

Friends from Snow Hill are visiting at the parsonage of the M. E. Church.

Millington Items.

Miss Vic and Miss Annie Power are spending the summer at 36 Embury avenue, Ocean Grove, N. J.

Mrs. B. M. Hazel is having her property repaired and painted.

Mrs. Mary Friedenlohf, of Wilmington, Del., spent part of last week with her aunt, Mrs. Mary Racer.

Mr. Woodward Hazel spent sometime with his parents last week.

Mrs. B. F. Vansant is with her daughter, Mrs. F. Phillips, in Brooklyn, N.Y.

Mr. and Mrs. J. T. Armstrong, of Baltimore, were the guests of Mrs. R. W. Comegys last week.

Examinations are being held in the schools of Kent and will not be concluded until the last of the term, June 22.

Miss Mary Hazel is home for the summer.

Mrs. Jones has returned to her daughter's Mrs. H. Disharoon.

The "Merry-go-Round" is in town, and furnishes a fine share of amusement to both young and old. It is pitched in the vacant lot owned by Mr. Everett, opposite the depot.

The exercises at the M. E. Church held by the children last Sabbath were well attended and were much enjoyed and appreciated by all. Quite a generous collection was given.

Mr. Paul Comegys attended the convention at Salisbury last week.

A dance was held in Gillespie's Hall last Friday evening. It was well patronized, and thoroughly enjoyed.

Mr. John Dixon, having bought the Gowman farm, near town, will move there next year.

The Spard farm, near town, which was lately offered for sale, will not be sold, Mr. Slaughter remaining there as tenant.

Mr. Oscar Allen spent Tuesday in town.

A Shocking Accident.

Master Hulett Pennington, the thirteen-year old son of Dr and Mrs. L. R. Pennington, of Havre de Grace, on Saturday morning of last week, while out rowing a boat on the river near Oakington, with another boy, Theodore Schnitzelein, picked up a gun that was lying in the boat with the muzzle towards him with the remark that "he didn't like that gun pointing at him that way," when it exploded and the entire contents struck him in the right arm and shoulder, inflicting a frightful wound.

Hulett walked to the house, probably a quarter of a mile, and a team brought him to his home, when Dr. Smith temporarily dressed the wound, and a fast express train stopped, and he was taken to the Maryland University Hospital, Baltimore, where Dr. Winslow attended him—and the wound dressed, and it is believed that his arm will be saved.

The little patient is bravely bearing his suffering and is doing as nicely as can be expected.

His mother was visiting relatives in Wilmington, at the time of the accident and both her and the Doctor have the warmest sympathy of every one, hoping that Hulett's recovery may be speedy and complete.—Havre de Grace Republican.

The little boy is a nephew of Mr. Liston Pennington, of near Millington.

CASTORIA

The Kind You Have Always Bought, and which has been in use for over 30 years, has borne the signature of Chas. H. Fletcher and has been made under his personal supervision since its infancy. Allow no one to deceive you in this. All Counterfeits, Imitations and "Just-as-good" are but Experiments that trifle with and endanger the health of Infants and Children—Experience against Experiment.

What is CASTORIA

Castoria is a harmless substitute for Castor Oil, Paregoric, Drops and Soothing Syrups. It is Pleasant. It contains neither Opium, Morphine nor other Narcotic substance. Its age is its guarantee. It destroys Worms and allays Feverishness. It cures Diarrhœa and Wind Colic. It relieves Teething Troubles, cures Constipation and Flatulency. It assimilates the Food, regulates the Stomach and Bowels, giving healthy and natural sleep. The Children's Panacea—The Mother's Friend.

GENUINE CASTORIA ALWAYS
Bears the Signature of
Chas. H. Fletcher.

The Kind You Have Always Bought

In Use For Over 30 Years.

THE CENTAUR COMPANY, 77 MURRAY STREET, NEW YORK CITY.

Farming Implements.

Genuine Oliver Plows, the best on the market. Full line of Twin, Spring and Disc Harrows, Best Steel Rollers with Dust Proof Boxes. Ohio and Iron Age Sulkey Cultivators, also Hand Cultiyators, McCormick Binders, Mowers and Twine, Hallock Weeder, best on the market. SUCCESS MANUAE SPREADERS.

CALL ON US WHEN YOU WANT A

Top Buggy, Surrey or Runabout

POLES AND TOPS.

Our Carriage and Wagon Harness can't be beat in price when quality is considered. Our makes of

FARM WAGONS AND DEARBORNS

speak for themselves. Call on us when you want one. American Wire Fencing, also Barbed, Smooth and Poultry Wire.

Gasoline, Machine and Coal Oil.

Blacksmithing and Wheelwrighting.

All kinds of Repairing attended to promptly.

SHAFER, REDMILE & CO

KENNEDYVILLE, MARYLAND.

THE SUN

BALTIMORE, MD.

ISSUED MORNING, AFTERNOON AND SUNDAY

Is the Cheapest High-Class Newspaper in the United States

and will be mailed to Subscribers for

10 Cents a Week for 13 Issues

OR $5.20 A YEAR

THE NEWS OF THE WORLD is gathered by the well-trained special correspondents of THE SUN and set before the readers in a concise and interesting manner each morning and weekday afternoon.

As a chronicle of world events **THE SUN IS INDISPENSABLE,** while its bureaus in Washington and New York make its news from the legislative and financial centers of the country the best that can be obtained.

AS A WOMAN'S PAPER THE SUN has no superior, being morally and intellectually a paper of the highest type. It publishes the very best features that can be written on fashion, art and miscellaneous matters.

THE SUN'S market news makes it **A BUSINESS MAN'S NECESSITY** for the farmer, the merchant and the broker can depend upon complete and reliable information upon their various lines of trade.

By Mail THE SUN (Morning or Afternoon) is 25c. a Month or $3 a Year
THE SUNDAY SUN, by Mail, is 10c. a Month or $1.00 a Year
And THE SUN, Morning, Afternoon and Sunday, . . $5.20 a Year

Address All Orders to
THE A. S. ABELL COMPANY
BALTIMORE, MARYLAND

CASTORIA

For Infants and Children.

The Kind You Have Always Bought

Bears the Signature of *Chas. H. Fletcher.*

DR. C. P. GILPIN DENTIST.

CHESTERTOWN, MD.

HIGH STREET, OPPOSITE THE OLD STAND

OFFICE HOURS:—8.30 to 12 A. P. M.

Teeth extracted by local anesthetics and comparatively without pain.

Having enlarged my office and added many new conveniences, I am able to offer my patients much greater comfort while under treatment than in the past. nov. 29-tf.

Frank Wright & Co.

FRUIT AND PRODUCE

Commission Merchants

No. 21 West Camden Street,

Baltimore, Md.

January 20th, 1909.

We have this day removed to No. 21 West Camden Street, between Charles and Hanover, where we have more room and better facilities for handling your consignments than heretofore.

Thanking you kindly for past favors and soliciting a continuance of the same, we remain,

Very respectfully, yours,
FRANK WRIGHT & CO

S. SCOTT BECK,

ATTORNEY-AT-LAW,

CHESTERTOWN, MD.

Office—Kent News Building.
Special attention given to all collections.

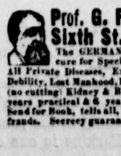

Prof. G. F. THEEL. 535 North Sixth St. Philadelphia, Pa. "Ein Deutscher Arzt." Only German Specialist. The GERMAN TREATMENT the only guaranteed cure for Specific Blood Poison others can't cure. All Private Diseases, Excesses, Abuses, Weaknesses, Nervous Debility, Lost Manhood, Drains, Losses, Varicocele & Stricture, (no cutting) Kidney & Bladder, Small Shrunken Organs. (8 years practical & 6 years hospital experience in Germany. Send for Book, tells all, exposing City & Country advertising frauds. Secrecy guaranteed. Mail treatment. Call or write

©Maryland State Archives msa_sc3326_scm8216-0226