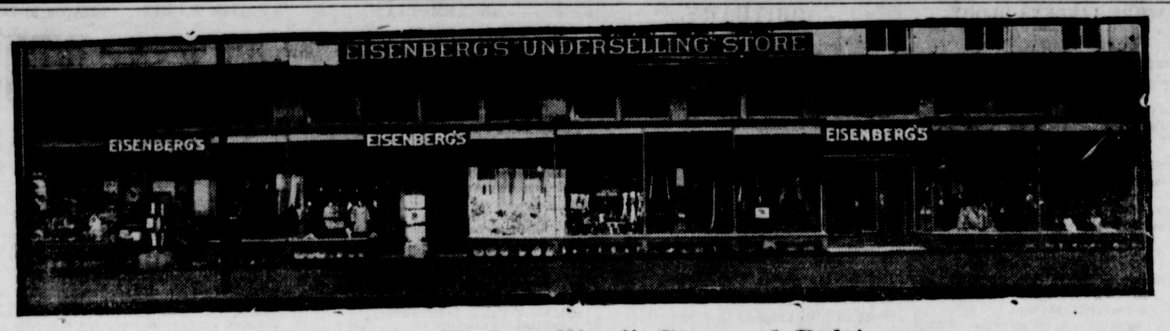

Eisenberg's "Underselling" Store of Baltimore.

Every July the Eisenberg Store holds big sales of every kind of Summer Goods at greatly reduced prices.

The leading manufacturers and wholesale houses of America send their surplus to the Eisenberg Store to be disposed of, and the bargains are great, indeed!

The July Sales this year are the greatest in the history of the Eisenberg Store---the lots are bigger, the assortments are broader, and the price-cuts are deeper than ever--and you can buy any kind of goods you want at big reductions from the prices that prevailed a week or two ago.

Write for prices on the goods you need. Write at once---of course!

DEPARTMENTS

All the following lines of goods are sold at Eisenberg's at Underselling prices:

Dress Goods	Women's Suits, Waists,
Silks	Skirts, Dresses, Petticoats,
Wash Goods	Coats, Wrappers, Capes, Etc.
Household Linens	Shoes for Women & Children
Domestics	Overshoes and Gum Boots
Embroideries	Trimmed Hats
Laces	Untrimmed Hats
White Goods	Millinery Trimmings
Linings	Ribbons
Gloves	Boys' Clothing
Blankets and Comforts	Men's Clothing
Jewelry	Trunks, Suit Cases and Bags
Toilet Articles	Lace Curtains
Stationery	Window Shades
Leather Bags & Pocketbooks	Portieres
Art Goods	Carpets and Rugs
Notions	Mattings
Hosiery	Oil-cloths and Linoleums
Neckwear	Enamelware
Men's Furnishings	House Furnishings
Knit Underwear	China and Glassware
Handkerchiefs	Cut Glass and Bric-a-Brac
Umbrellas and Parasols	Table Silverware and Cutlery
Muslin Underwear	Bathroom Fixtures
Corsets	Wooden and Willow Ware
Little Children's Coats and Dresses	Gas and Electric Lamps
	Oil and Gas Stoves & Heaters

Freight prepaid on purchases of $5 and over.

Eisenberg's

Underselling Store Lexington Street Bet. Park Ave. & Howard St. Baltimore

STEALING THE STYLES

London Millinery Pirates and Their Methods.

TRICKS OF SMART WOMEN.

Use Their Position to Get a Look at the Advance Models and Then Sell Their Information In Berlin—One Case Where There Was a Slip.

The object of the modern millinery pirate is by some means to get hold of the new fashions well in advance of the coming season, and, however jealously guarded the new models are she—most pirates are women—very often succeeds, and the real owner has the mortification of seeing his novelty anticipated by some firm of infinitely less importance than his own.

Last spring the proprietor of one of the smartest shops in the west end of London noticed a lady walking in the park attired in a dress almost an exact copy of a brand new model of his own, a model which not half a dozen people had seen besides its inventor and himself. The design had been registered, but the copy was just sufficiently altered to steer clear of legal difficulties.

A most searching inquiry revealed the fact that the culprit was a lady who had always been considered one of the firm's smartest and best customers.

Her birth and position were less impeachable than the state of her finances, and she had accepted the offer of a Berlin firm to dress her on condition that she supplied it with the very latest creations that found their way from Paris to London.

Having the entree of the innermost sanctum of the London firm referred to, she had taken advantage of its confidence in her to draw its designs from memory and post them to Berlin.

The London firm had no legal remedy whatever. All it could do was when the autumn styles were due and the lady called again to inform her that her patronage was no longer desired.

Another lady detected in a simtlar trick by the manager of a Regent street firm was very cleverly punished. Upon her next visit she was received with the same cordiality as ever and taken into the showroom, where the latest models were usually displayed.

She never suspected until too late that the room had been specially arranged for her reception. The models exhibited were anything but new, and the too smart firm which employed her was put to vast expense to work up dresses from patterns resurrected from those of years before which proved absolutely unsalable.

It is by no means exclusively for the purpose of stealing other people's original designs that "pushing" firms enlist the services of well dressed recruits.

Last summer a lady arrived at a smart seaside hotel, the sort of place where people stay for the whole season. She was pretty, smart and perfectly turned out—so well dressed, in fact, that other women, filled with envy, did their best to find out who was her dressmaker.

But, though she frequently boasted that the people were perfect treasures and that her bills amounted to next to nothing, she steadfastly refused to disclose the name.

One day, however, she accidentally dropped an envelope inclosing a bill from the mysterious dressmaker, a bill artfully "faked" so as to show prices of startling cheapness. Within a week the firm that employed this clever lady welcomed a dozen new customers.

Hotels, too, find the lady tout most useful. Last autumn a very pretty girl arrived at a certain Scotch health resort establishment with her mother. She was smart, well dressed, a clever musician—just the sort of girl to be thoroughly popular with both sexes. At once she became the center of a large coterie of admirers.

Then after a few days her vivacious expression gave place to a look of unutterable boredom. "I can't stand this place. It's so deadly dull," she said over and over again. Finally one evening she announced that she could not endure it an hour longer. She was going.

"Where?" was the question.

"Back to Blitherington," was the decided answer. "It may be a little dearer, but you get your money's worth there. One has such a good time there!"

Next day she left, and before the week was out a large proportion of her friends had followed her.—London Grand Magazine.

A Fine Mixup.

"What do you mean by this, sir?" demanded the angry advertiser.

"What's the matter?" inquired the publisher of the paper.

"This advertisement of 'our delicious canned meats from the best colonial houses'—you've made it read 'horses.'"—London Tit-Bits.

Cynical.

"Do you think there is really any such thing as platonic love?"

"Yes. It exists between most husbands and their wives."—Chicago Record-Herald.

Re-enforced.

"What is an ossified man, pa?"

"I'm not certain, but I think that is what they call one who has turned to concrete."—New York Press.

He is a wise man who wastes no energy on pursuits for which he is not fitted.—Gladstone.

Maximum Quailty. Minimum Price.

Arlington L. Sparks.

Our Entire Stock

—OF—

Ladies SUITS, COATS

AND

MILLINERY

AT

One-Third to One-Half Off.

Be Wise--Buy Now.

Arlington L. Sparks,

Chestertown, Maryland.

Frank A. Roeder

—WITH—

LIKES, BERWANGER & CO.
8, 10 & 12 E. Baltimore St.,
Baltimore, Md.

CLOTHIERS, TAILORS, FURNISHERS.

Always Good For A Home Run

WE SELL

American Wire Fence — Carload on hand and prices guaranteed.

Amour's Fertilizers — FOR CORN AND TOMATOES.

LIME — For Whitewashing

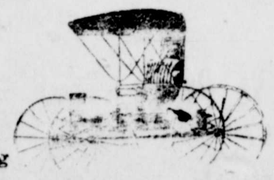

CEMENT — ON HAND.

The Carriages, Runabouts and Surreys

we sell are sure to bring you home. They are made to wear and are sold under our guarantee. Terms made to suit on Carriages.

HARNESS

If you want Harness that is GOOD to look at and made to give service; that is our business, because we sell that kind. We carry every thing in Harness for light driving to heavy team, and the quality is first-class.

PAINT

We sell Masury's Tinted Lead for house painting. Also stock of Carriage Paint on hand. This Paint has stood the test and is used by all who want the best. Brushes, Oil, Turpentine and Dryer.

ROOFING

On hand and can supply you from stock Congo, Ruberoid and Tar Paper. Nails and Caps.

BLACKSMITHING AND WHEELWRIGHTING

Ready to take care of all repair work promptly.

WAGONS, DEARBORNS AND HARROWS

Our own make and second to none.

Hoosier & New Way Corn Planters

Best on the market to-day. Do not buy until you see them.

Hague & Hackett, Still Pond, Md.

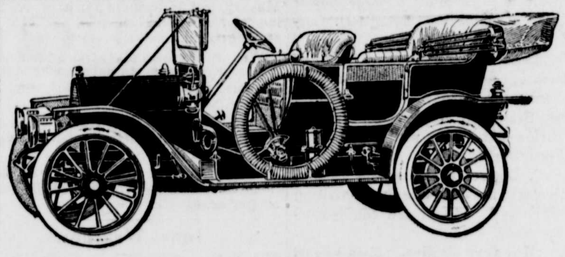

1910 REO

1, 2 and 4 Cylinder.

CHAIN AND SHAFT.

FROM $500 TO $1250

None Better at $2000, Yet Only 1250.

This is a bold assertion, but a careful inspection of point to point will prove it true, and the thinking man will want it explained before making his choice.

It is adjustable in every part and accessible. A look will prove its superiority. Its oiling system is perfect. Guaranteed no smoke from rear and no miss firing from spark plugs. After months of use, plugs will not soil your handkerchief.

The Reo can be changed from a touring car to a Roadster or Delivery Car in 3 minutes.

Does what you want it to in all weather and roads—snow, rain, good or bad roads, level of hill climb, loaded, that will stop others, and the beauty is, with much less expense. If the truth was known, they would tell you so.

CHASE 10-PASSENGER WAGONETTE (FOR LIVERY OR PASSENGER SERVICE), $1350.
TRUCKS, $750 UP, CARRYING FROM 500 LBS. TO 5 TONS.
I only ask a chance to explain. A card will bring you a demonstration.
A FIRST-CLASS MOTOR BOAT FOR SALE. AGENT WANTED.

P. E. CORKRAN, Agent,
EASTON, MARYLAND.

M. Kramer, Rock Hall, Md.

Amusing price cuts in Spring and Summer Goods. It isn't a surprising thing that our various lines this season are better in every way than they were last season. The surprising thing would be if they were not. Some merchants seem to think that when they reach a certain point in their stock it is well enough to stop. This is not my policy. I can truly state, I seem to be everlastingly pushed to bring better stock, more up-to-date in quality for less money than previous seasons.

The absolute certainty of satisfaction in Shoe value for the whole family. No old stock, everything new, fresh, up-to-date in style and quality in High and Low Shoes for the whole family. My exclusive lines are better in value than any previous seasons. You could actually save money by buying your footwear here.

All Summer Shoes and Low-Quarters Reduced.

$4.00 Low-Quarters	$3.50	$2.50 Low-Quarters	$2.00
$3.50 Low-Quarters	$3.00	$2.00 Low-Quarters	$1.75
$3.00 Low-Quarters	$2.50	$1.75 and $1.50 Low-Quarters	$1.25

All Summer Footwear greatly reduced.

Great Reductions in Men's, Boys' and Children's Suits.

A great opportunity for people to buy their Clothing. My stock is yet complete in all details, and absolute saving from two to five dollars on each suit. Men's Suits ranging in price from $5.00 to $12.50.

A Big Reduction in the Clothing Department. Boys Suits in excellent assortment, straight pants and knickerbocker; separate trousers, all this season's make, full and medium peg, ranging in price, $1.00 to $4.50. My prices are much less than the same goods could be bought elsewhere.

DRY GOODS SALE.

Just now we are offering some extraordinary good values. Everything in Dry Goods at low prices. New goods, perfect in quality, prices low.

20c India Linen	15c yard	15c Butcher Linon	12c
17½c India Linen	12½c yard	12c Muslin, bleached	10c
15c India Linen	10c yard	9c Muslin, unbleached	7c
15c to 25c White Goods	10c and 12½c a yard	The best Calicoes, light and dark	5c and 6c yard
12½c Lawn	9c	The best Dress Gingham	8c and 10c a yard

Ladies' and Gents' Furnishings, Ready-to-Wear Garments, as Cheap as the Material.

Ladies' Muslin Gowns	49c	Men's Lion Brand Shirts, $1.00 value	75c
Ladies' Muslin Gowns	79c	Men's Dusters, $1.50 value for	$1.00
Embroidered Corset Covers	24c	Men's Dusters, $2.00 value for	$1.25
Men's Lion Brand Shirts, $1.50 value	$1.00	A full line Hosiery, fancy and plain	10c to 25c

Everything in Underwear in summer weight for the whole family.

Yours to serve,

M. KRAMER, Rock Hall, Md.

Thanks for the Past Month's Favors,

asking a continuance for July, hoping to make it better than June. As June beat May, would like for July to beat June. I am here with the goods, and prices very low. Regular $1.00 Pictures, fine, for 41c; regular 75c Pictures for 29c.

Men's, Ladies' and Children's Shoes, from 19c to $4.50. All kinds Harness at very low prices. I have a fine Carriage Harness for $9.75. I challenge the State to beat them. Lap Covers, Whips, Fly Nets, Ear Bobs and anything in way of fine teams or common teams.

Have fine 5-year-old MARE, will weigh over 1100 lbs. Will sell also fine HANDSOME BAY HORSE for driver. I challenge any. Will sell reasonable. Have a fine new CARRIAGE for $42.50, CASH. Below are:

SPECIALS FOR WEDNESDAY:

Best American Sugar	5¼c
Any Coffee	15c
3 lbs. Prunes or Peaches	25c
6 bars Soap	25c
Mason's Quart Jars, per dozen	33c
Mason's Pint Jars, per dozen	30c
Mason's ½-gal. Jars, per dozen	47c
Quart Tin Cans, per dozen	34c
Washing Soda, per lb	1c
6 lbs. Rice	25c

Special Price on Eggs every Wednesday.

Experienced clerk wanted, good wages, must have reference.

Farmers before you sell your wheat give me a chance. Will buy at any point on rail or water. Come see the fool merchant,

B. S. SUTTON, Black's, Md.

Stewart Fruit Company,

of Baltimore City, Md.,
118 & 120 E. Pratt street.

COMMISSION FRUIT AND PRODUCE SHIPPERS AND JOBBERS.

Highest market prices. Returns same day.

Fruits, Berries, Melons, Vegetables, Poultry, Eggs, Live Stock, Furs, Hides, Country Produce, Oysters, Grain, Hay, Marsh Grass.

Shippers are invited to visit our new store. Largest Fruit and Produce House in Baltimore. Reference—National Bank of Commerce, Bradstreet or Dunn.

CONSIGNMENTS SOLICITED.

Subscription to the Transcript $1.00 per annum.

HACKETT'S GAPE CURE

KILLS THE WORM AS WELL AS THE GERM

T. C. HACKETT
REGISTERED HILLSBORO, MD. THE NEW WAY

It's a powder. The chicks inhale it. You can save your Chicks, even after they refuse to eat or drink, by using Hackett's Gape Cure. Ask your merchant for it. Price, 25c; by mail, 55c. If you wish to know more about Hackett's Gape Cure, just drop us a postal. Dealers wanted. Prices and a list of 44 jobbers for the asking. Address

HACKETT'S GAPE CURE CO.,
Hillsboro, Md

Subscription to the Transcript $1.00 per annum.

NEW MEAT MARKET

M. J. Lewis & Son have opened a new meat market and Feed Store on Cross street in the Levine store room, where they will be glad to see their many friends. Fifteen years experience Prompt service. Telephone call 381.

LIME

1st. York Valley Lime is all flame burnt in patent kilns, by the flame process.
2d. The Limestone and coal are not mixed in burning.
3d. A first-class clean Lime, free from coal ashes.
4th. York Valley Lime has no superior.
Guaranteed and manufactured by

YORK VALLEY LIME CO.,
Route No. 34, YORK, PA.
Write for prices.

Plumbing & Machine Work

Executed in a Skillful Manner in Every Detail Steam and Hot Water Heating. Pipe and Pipe Fittings, Plumbing Materials, Bath Tubs and Sanitary arrangements. Also Rubber Hose and Hose Fittings.

Wind Mills and Pumps, Every Description

Special attention to

REPAIRING ENGINES AND BOILERS

Also BICYCLES REPAIRED.

FRANK M. MILLER,
Chestertown, Md

©Maryland State Archives msa_sc3326_scm8216-0254