Still Pond's New Department Store,

JOHN SCHOFIELD, Proprietor.

Bargain Day at Schofield's

EVERY TUESDAY.

Good assortment every time for ONLY 8c. Big crowd here last Tuesday. Everybody pleased with the bargains. Some get them by telephone.

Best 10c Muslin	8½c	Harness! Harness!	
Good Unbleached Muslin	4¾c	$16.00 Buggy Harness for	$12.50
Ladies' Gauze Vests	8c	$13.50 Buggy Harness now for	$10.00
Men's 75c and $1.00 Dress Shirts, special	50c	$10.00 Dearborn Harness for	$7.00
Men's $2.00 Linen Dusters for only	$1.25	$1.50 Fly Nets	$1.00
25c Ladies' Lace Hose, black and tan	12½c	Extra Good Plow Lines for	19c
30c Ladies' Corsets Covers for only	18c	25c Rope Traces	20c
$1.50 Ladies' Parosols	98c	25c Web Halters	18c
25c Large Towels	16c	Extra Strong Chain Traces for	45c
1 doz. Extra Good Table Glasses for	20c	Best Web Head Halters for	18c
Men's 50c Work Shirts	39c	Horse Muzzles for	4c
Men's 15c Hose for	10c		

Millinery Department

As our Spring and Summer Business is about over in this department we wish to thank the public for their past patronage. We also wish to announce that we will open our Fall Millinery with a first-class line of strictly up-to-date Millinery.

JOHN SCHOFIELD,

CASH STORE,

STILL POND, - - MARYLAND.

KILBOURN & BRAMBLE,

FAIRLEE, MARYLAND.

Big Cut in SHOES and CLOTHING.

$4 All America, pat. colt	$3.25
3.00 Signet, pat. colt	2.50
2.50 Excelsior, pat. colt	2.00
2.00 Eagle Shoe	1.50
1.50 Dress Shoe	1.15

Men's Oxfords.

$4.00 Oxford Tan	$3.00
3.50 Oxford Armada	2.75
3.00 Signet Tan	2.25
1.50 Ladies' Oxfords, black and tan	1.00

This line of Shoes is all new stock but broken lots. You will do well to come early.

HARNESS! HARNESS!

$12.00 Harness for $10.00
$20.00 Harness, full rubber trimming $17.50
Always carry a full stock on hand.

Men and Boys' Clothing.

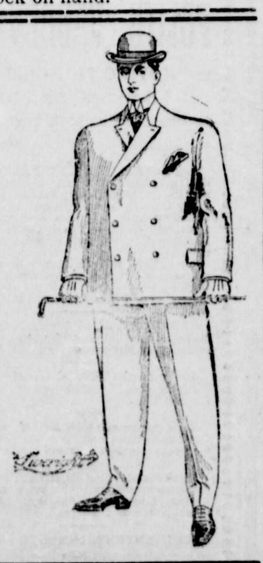

All SUMMER Suits At Cost!

We will have some extra bargains in all lines from now until Sept. We take stock Sept. 1st. We are looking through our lines to move all small lots.

Some Good Values For You in Furniture!

YOURS FOR BUSINESS,

KILBOURN & BRAMBLE,

FAIRLEE, MARYLAND.

Stove Coal, Nut Coal.

PEA COAL.

Pine and Oak WOOD.

KINDLING A SPECIALTY.

A. P. MATTHEWS, Chestertown, Md

DR. CHARLES RICHARD TWILLEY.

GRADUATE OF THE BALTIMORE COLLEGE OF DENTAL SURGERY

Having enlarged and otherwise added to the conveniences of my office on Main street, I am prepared to perform operations in advance Dentistry in the most approved style.

EXTRACTING TEETH WITHOUT PAIN

Office 115 Main street. With Dr. J. T. Twilley.

SOCIETY REALMS.

Judge Thomas D. France and family, are registered at the Addison, Asbury Park, for two weeks.

Mr. Silas Sheetz, of Washington, D. C., visited his wife at the home of her parents, Mr. and Mrs. J. B. Sappington on Mill street, over Sunday.

Mrs. William A. Melvin and children, of Washington, D. C., are visiting her parents, Mr. and Mrs. Wm. C. Peregoy, on Mill street.

Three children of Mr. and Mrs. LeCates, living near the mill have sustained fractured arms or limbs recently.

Miss Lillian Williams, of Baltimore, has been visiting her sister, Mrs Arthur Simpler, during the past week.

Miss Elsie Blyman is visiting her aunt, Mrs. Stafford, in Baltimone.

We are glad to report that Mrs. Jos. Guest, who has been ill for the past seven weeks, is improving gradually. Her condition is such however, that it will be some time before she will be able to be about.

Misses Gladys and Rebecca Aldridge are guests of Mrs. George Brice this week, in Ocean City, Md. They will later be the guests of Miss Ethelinde Ringgold in Salisbury.

Mrs. J. Lane Finley has rented Mrs. Mary E. Brown's residence on Front street, and about the middle of Sept. she will open a first-class apartment house. Quite a number of young ladies who contemplate resuming their course at Washington College will have apartments with Mrs. Finley. She will be glad to hear from young lady students.

Mr. and Mrs. Chas. N. Satterfield, Mrs. J. H. Sides and sister, Miss Edith Fallowfield, Miss Rose Duyer and Miss Nettie Sutton left on Thursday for Atlantic City for a week's pleasure and recreation.

Mr. and Mrs. Earnest Waddington, Mr. Snow and Dr. Palmer, of Baltimore, have been guests of Misses Julia and Daisy Nicholson on Fancy farm during the week.

Miss Jeanette Gooding is spending the month of August with her cousin, Mrs. J. K. Brown, at Wildwood-by-the-sea, New Jersey.

Mrs. Annie Gale and daughter, of Baltimore, are guests of Mrs. George W. Hatcherson.

Mrs. Diehl and friend, of Philadelphia, have been guests of Mr. and Mrs. Sam'l Vannort, on High street, this week.

Mr. John Gruber, of Philadelphia, was a guest at Hotel Imperial for the past week.

Miss Edna McIntire, of Wilmington, Del., has been visiting her aunt, Mrs. James H. Shuster, on College Hill, during the week. Her father, Mr. Hyde, of Wilmington, Del., was also her guest over Sunday.

Mr. Simpers, of Philadelphia, has been visiting his aunts, Misses Sallie and Ella Wilkins, on Spring avenue, during the past week.

Mrs. Harry Anthony, we regret to state, is quite ill at her home on Queen street with typhoid fever. Mrs. Anthony had been away since the latter part of June, and returned last week quite sick.

Mr. Thomas W. Trew has been suffering with carbuncles for sometime which has caused him considerable annoyance.

The School Board at its meeting on Tuesday appointed Miss Agnes Q. Lewis teacher of the third grade in Rock Hall school.

Mr. Wilkins, of Baltimore, has been the guest of his brother, Mr. Raymond Wilkins, during the week.

Mr. and Mrs. George D. Lofland spent Sunday with relatives and friends in Odessa, Del., having made the trip in their Maxwell auto.

Dr. H. L. Dodd, who has been in St. Luke's Hospital, Philadelphia, for special treatment, is able to leave the hospital and will take a rest before returning home.

Quite a number of Worton young folks enjoyed a delightful fish fry on Bramble's shore on Thursday.

Mrs. Hearns, of Wilmington, Del., has been the guest of her sister and brother, Mrs. Thomas Clements and Mr. John W. Silcox, on Mill street during the past week.

Mr. and Mrs. Eben F. Perkins are enjoying a pleasant vacation at her home in St. Mary's county and elsewhere.

Mrs. Thomas W. Perkins and daughter, Miss Anna, are at Atlantic City.

Mr. and Mrs. Emory S. Wroth are at Atlantic City for an indefinite stay.

Dr. W. S. Gardner, of Baltimore, spent Saturday and Sunday with Mr. and Mrs. Wm. B. Usilton.

Mr. Samuel Greenwood, of Baltimore, visited his parents, Mr. and Mrs. Frank H. Greenwood, last week.

Miss Alice Carpenter, of Baltimore, has been visiting Miss Nettie Sutton, during the past week.

We are glad to state that Justice Lewin S. Fowler is improving. We hope he may soon be able to be out. Notary Public Estes is also improving, we are glad to state.

Prof. J. S. W. Jones and daughter, Miriam, are visiting relatives and friends in Crisfield and other Southern Shore towns.

Mrs. Alfonsa von Wyszecki, daughter, and friend, of Baltimore, were the guests of Mr. and Mrs. William L. Fowler, on Cross street, over Sunday.

Hope H. Barroll, Esq., was in Baltimore on business, early in the week.

Mr. and Mrs. Turbert Greenwood and child, of Staunton, Va., are guests of his parents, Mr. and Mrs. Frank H. Greenwood, on Maple avenue, for two weeks.

Miss Helen Hicks, of Queen Annes station, is visiting Miss Josephine Hicks, on Washington avenue.

THIS IS CERTAIN

The Proof That Chestertown Readers Cannot Deny.

What could furnish stronger evidence of the efficiency of any remedy than the test of time. Thousands of people testify that Doan's Kidney Pills cure permanently.

Grateful endorsements should prove undoubtedly the merits of this remedy. Years ago people right in this locality testified to the relief they had derived from the use of Doan's Kidney Pills. They now confirm their testimonials. They say that time has completed the test.

B. Blackiston, New Street, Dover, Del., says: "I recommend Doan's Kidney Pills as highly to-day as I did five years ago when I gave my first public statement in their favor. I was troubled by kidney complaint and my back was a source of great annoyance, being weak and painful, especially when I stooped or lifted. Learing about Doan's Kidney Pills, I procured a supply and they effected a cure. Since then I have had no further trouble from my back or kidneys."

For sale by all dealers. Price 50 cents. Foster-Milburn Co., Buffalo, New York, sole agents for the United States.

Remember the name—Doan's—and take no other.

Insurance

Best Companies,

LOWEST

Currant Rates.

James G. Beck,

Chestertown, Md.

INDIAN TAR BALSAM

the one remedy that really cures a cold.

A superior preparation, compounded with rare skill, under the supervision of experienced chemists.

Coughs, Colds, Grip, and similar troubles quickly disappear after a few doses.

Small and palatable doses, quick and sure results.

Unconditionally guaranteed. Your dealer will refund your money if it fails.

TRY IT.

25 CENTS EVERYWHERE.

Indian Tar Balsam Co.

BALTIMORE.

The Elite Laundry

THE LARGEST AND BEST IN THE STATE.

As there is no home steam laundry in Chestertown, why not patronize the best in the State?

The Elite of Baltimore is strictly first-class. Every article is thoroughly sterilized and rendered absolutely sanitary. Best work. Prompt delivery. Satisfaction guaranteed. Work called for and delivered. Leave orders at the

GEM VARIETY STORE,

Next door to Kent County Savings Bank.

W. T. HICKS,

Funeral Director

Embalms without Mutilation or Exposure

BEST GOODS
BEST SERVICE
LOWEST PRICES

Phone 142. Chestertown, Md.

DR. C. P. GILPIN DENTIST.

CHESTERTOWN, MD.

HIGH STREET, OPPOSITE THE OLD STAND

OFFICE HOURS:—8.30 to 12 A. P. M.

Teeth extracted by local anesthetics and comparatively without pain.

Having enlarged my office and added many new conveniences, I am able to offer my patients much greater comfort while under treatment than in the past. nov. 29-tf.

WILLIAM P. IRELAND,

Fruit, Produce and Live Stock

COMMISSION MERCHANT

131 DOCK STREET,

Philadelphia.

GEO. W. ROEDER. GEO. W. RODENHIZER.

GENERAL COMMISSION MERCHENTS.

G. W. ROEDER & CO.,

107 W. CAMDEN ST., BALTIMORE, MD.

Grain, Fruit, Potatoes, Onions, Vegetables, Live Stock, Poultry, Eggs, Hides Wool, Furs Feathers, Tallow, Oysters, Fish, Crabs, &c. Reference: FIRST NATIONAL BANK.

Stavely & Bowers'

LARGE

LUMBER YARD

AND

Hardware Emporium

AT

LYNCH'S, MD.

Va. and Ga. Flooring,
Va. and Ga. Framing,
Va. and Cypress Siding,
Va. and Cypress Dressed Boards,
Cypress Fencing and Va. Fencing,
Va. Barn Boards,
Shingles,
Shingling Laths,
Plaster Laths,
Sash, Doors, Blinds and Frames.

John W. Masury & Son's Paints and Leads.
John T. Lewis & Bro.'s Paints and Leads.

ALL KINDS

HARDWARE

FARM GATES

KEPT ON HAND.

American Wire Field FENCE,

1047, 1041, 939.

American Garden Fence, 1948 2053, 2158.

Wire Staples and Barbed Wire Brace Wire.

All Kinds Roofing

LIME

By the Barrel.

CEMENT AND HAIR

Stavely & Bowers,

LYNCH'S, MD.

COMEGYS BROWN. E. B. STUBBS

J. HARRY VICKERS, with

BROWN & STUBBS,

GENERAL COMMISSION MERCHANTS

Fruit, Vegetables, Butter, Eggs, Poultry, Woo Hides, Furs, Grain, Live Stock, Fish, Oysters Game, &c.

No. 224 South Charles St., BALTIMORE, MD.

REFERENCE:—Farmers' and Merchants National Bank.

IN BUYING A HOME

In Kent and Queen Annes Counties,

you buy in the most healthful section in Maryland. Healthful because drainage is excellent, salt water surrounds us, the climate is ideal and you have a diversity of crops nowhere to be equalled in the Western Hemisphere. These properties are for sale at reasonable prices.

Now is the Time to Buy

and an inspection of these propositions will make you seriously consider.

FOR SALE:

NO. **1515**—60 Acres, Queen Annes county; 5 acres woodland, 3-Room Dwelling, five minutes walk to wharf, five miles from R. R. station, desirable neighbors, easy terms, only $1,100.

NO. **1536**—52 Acres, Queen Annes county, close to water; 7 miles from R. R. station, 5-Room Frame Dwelling, small barn, land very productive. Price $3,500. Easy terms.

NO. **1537**—114 Acres, Queen Annes county; 95 cleared, 14 in timber, 300 pear trees; near church, school, stores and wharf, and R. R. station; 4-Room Frame Dwelling, fair outbuildings, shade, drinking water. A bargain. Price $3,200.

NO. **1538**—13 Acres, Kent county; 11 acres tillable, apples, 2 acre meadow, in villiage with R. R. station, stores, etc. Near water, 5-Room Frame House. This land is high and very rich. Price $1,300. (Photograph). Possession any time.

NO. **1540**—30 Acres, Queen Annes county; 3 acres fruit, very close to school and near R. R. station, stores, etc. Near county seat, 7-Room Frame Dwelling, nearly new, with stable for 4 head horses, barn, sheds, etc., phone in house. Price $4,500.

NO. **1534**—75 Acres, Queen Annes county, beautifully situated on Chester river; 4-Room Frame Dwelling, stable and other outbuildings; some fruit, handy to church, school and stores and and 6 miles from Chestertown. The owner has moved south and and will sell for $1,600.

NO. **1509**—217 Acres in Queen Annes county. Price $12,000; 145 tillable, 60 acres in timber, some nice fruit; beautifully situated on the water, fine meadow, oyster cove, well fenced. Conveniently located, new 2-Story Frame House, 12 rooms, 4 large porches, barn, stable, shed, etc.; beautiful shade, excellent water, fine sand beach for bathing. Oysters and fish in abundance.

NO. **369**—26 Acres, Kent county, Md.; 12 tillable, 13 in meadow and timber, only 3 miles from Rock Hall, near Methodist Church, school, stores, etc., 7 miles from Tolchester; 6-Room Frame House in good repair, large new stable, fine drinking water. Price $1,850. Possession any time.

NO. **539**—Just the place you all want—Kent county, 14 acres, some nice peaches, pears, apples and grapes. On river, well fenced, nice Small Frame House with porches, three-stall stable, carriage house, poultry house, etc. Fine drinking water. Only 5 miles from Chestertown, fine roads. The land lies nicely and the place cost over $2,000. Will sell for $1,850. Immediate possession, strawberries, hay, potatoes, fruit, etc. Will be sold I believe by July 15th, 1910.

NO. **530**—Kent county, Md., 1 Acre on Sassafras river. Very desirable, being cool, high and healthy. 8-Room House, 2 halls and 3 porches. Flower yard, good fruits, pears, quinces, plums, strawberries, grapes, etc. Stable, carriage house and other outbuildings in good repair. Price $1,850.

NO. **1537**—Queen Annes county, Dwelling and Store attached, situated in Crumpton; 9-Room House, front porch, well of pure water; stable, corn crib. A desirable place for a doctor. Price $2,200.

NO. **1535**—188 Acres, Queen Annes county, Md.; 155 clear, 25 in wood, mostly young oak; has fine meadow, nice cool running stream, apples, peaches and cherries. Outbuildings consist of granary, stable, sheds, etc., all in good condition; 3 good wells of water, 1 Two-Story Dwelling, 8 rooms; plenty of shade, 6 fields, wire fences, in good shape. Land will grow anything, such as corn, wheat, truck of all kinds. Two miles from church and school, three miles from wharf; 5½ miles from R. R. station. Price $12,000.

NO. **520**—Dwelling with 7 rooms, 4 acres land, Rock Hall, Kent county, not far from churches, schools and stores. Price $1,500. A bargain. Rock Hall is a bay shore town, a delightful place in summer and very healthful.

NO. **243**—188 Acres, First District, Kent county; 15 acres meadow, running stream and woodland, balance tillable; 2 miles from R. R. station, near school; 8-Room Frame House, with cellar and porches, beautiful shade, few pear and apple trees, outbuildings. Price $8,000. Easy terms. (Photographs).

NO. **339**—75x300 ft. lot in Rock Hall, near Adventist Church. Only $225.

NO. **519**—One Acre in Edesville, Kent county, with 4-Room House, needing repairs. The land is high and fronts well. This is an opportunity in the way of a summer home for you. Only $225. Really it is worth $400.

NO. **1524**—55 Acres, near Starr; 5 acres in timber, good soil, well fenced; apples, pears and peaches; near school, church and stores; 7-Room House, nearly new, fair out buildings, shade, every convenience. Cheap at $2,250.

J. Waters Russell,

Real Estate Broker,

Chestertown, : : : Maryland.

©Maryland State Archives msa_sc3326_scm8216-0291