Still Pond's New Department Store,

JOHN SCHOFIELD, Proprietor.

Bargain Day at Schofield's

EVERY TUESDAY.

Good assortment every time for ONLY 8c. Big crowd here last Tuesday. Everybody pleased with the bargains. Some get them by telephone.

Best 10c Muslin	8½c	Harness! Harness!	
Good Unbleached Muslin	4¾c	$16.00 Buggy Harness for	$12.50
Ladies' Gauze Vests	8c	$13.50 Buggy Harness now for	$10.00
Men's 75c and $1.00 Dress Shirts, special	50c	$10.00 Dearborn Harness for	$7.00
Men's $2.00 Linen Dusters for only	$1.25	$1.50 Fly Nets	$1.00
25c Ladies' Lace Hose, black and tan	12½c	Extra Good Plow Lines for	19c
30c Ladies' Corsets Covers for only	18c	25c Rope Traces	20c
$1.50 Ladies' Parosols	98c	25c Web Halters	18c
25c Large Towels	16c	Extra Strong Chain Traces for	45c
1 doz. Extra Good Table Glasses for	20c	Best Web Head Halters for	18c
Men's 50c Work Shirts	39c	Horse Muzzles for	4c
Men's 15c Hose for	10c		

Millinery Department

As our Spring and Summer Business is about over in this department we wish to thank the public for their past patronage. We also wish to announce that we will open our Fall Millinery with a first-class line of strictly up-to-date Millinery.

JOHN SCHOFIELD,

CASH STORE,

STILL POND, - - MARYLAND.

KILBOURN & BRAMBLE,

FAIRLEE, MARYLAND.

Big Cut in SHOES and CLOTHING.

$4 All America, pat. colt	$3.25
3.00 Signet, pat. colt	2.50
2.50 Excelsior, pat. colt	2.00
2.00 Eagle Shoe	1.50
1.50 Dress Shoe	1.15

Men's Oxfords.

$4.00 Oxford Tan	$3.00
3.50 Oxford Armada	2.75
3.00 Signet Tan	2.25
1.50 Ladies' Oxfords, black and tan	1.00

This line of Shoes is all new stock but broken lots. You will do well to come early.

HARNESS! HARNESS!

$12.00 Harness for	$10.00
$20.00 Harness, full rubber trimming	$17.50

Always carry a full stock on hand.

Men and Boys' Clothing.

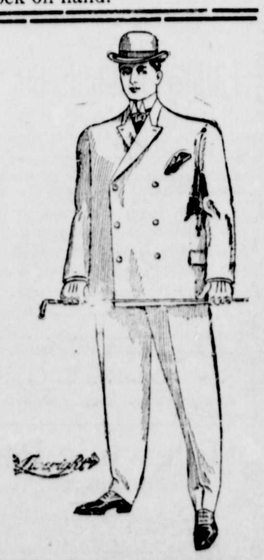

All SUMMER Suits

At Cost!

We will have some extra bargains in all lines from now until Sept. We take stock Sept. 1st. We are looking through our lines to move all small lots.

Some Good Values For You in Furniture!

YOURS FOR BUSINESS,

KILBOURN & BRAMBLE,

FAIRLEE, MARYLAND.

Stove Coal, Nut Coal.

PEA COAL.

Pine and Oak WOOD.

KINDLING A SPECIALTY.

A. P. MATTHEWS,

Chestertown, Md

DR. CHARLES RICHARD TWILLEY.

GRADUATE OF THE BALTIMORE COLLEGE OF DENTAL SURGERY

Having enlarged and otherwise added to the conveniences of my office on Main street, I am prepared to perform operations in advance Dentistry in the most approved style.

EXTRACTING TEETH WITHOUT PAIN

Office 115 Main street. With Dr. J. T. Twilley.

A PAIR OF GLOVES.

The Impudent Store People Wouldn't Take Them Back.

Mrs. Pinkerton's first question was about the gloves.

"Did you exchange them?" she asked.

"No," said Pinkerton, "I didn't."

"There," she complained, "I might have known you would forget it. How careless! I told you the very last thing before you left the house to be sure to attend to it. Really, I don't see how men can be so thoughtless."

"I didn't forget," said Pinkerton. "I tried to change them, but they wouldn't take the things back."

"Wouldn't—take—them—back?" she said. "Why not?"

"They said they were soiled."

"Soiled? Well, of all things! If they are they got soiled in their own store. I didn't soil them. I have never had them on my hands. I couldn't get them on. They were half a size too small. They gave me the wrong number. Why didn't you tell them so?"

"I did."

"Whom did you tell?"

"The clerk and the floorwalker and everybody who would listen to me."

"And what did they say?"

"They laughed."

"The impudent creatures! I'll never buy a cent's worth in that store again, you see if I do."

"That's just what I said," Pinkerton put in. "I said you never would."

"And what did they say to that?"

"They laughed again."

"Well, that settles it. I never will buy anything there now. Where are the gloves?"

"In my pocket."

"Let me have them, please. Soiled, indeed! I'll see if they are."

Mrs. Pinkerton unwrapped the package. As she took out the gloves she blushed slightly.

"Well," she said.

"Well?" echoed Pinkerton. "What's wrong?"

"N-nothing much," she said, "only this is an old pair of gloves. I cleaned them last week with gasoline. I made a mistake and sent them back instead of the pair I bought yesterday."—New York Herald.

THE BLACK BASS.

Mysterious Habits of the Fish That Puzzle the Naturalist.

Why the black bass bites on one day and refuses every bait the next; why he takes helgramites and only helgramites on Monday, grasshoppers on Tuesday and frogs on Wednesday; why he bites only on dark days for a fortnight and then shifts his biting humor to days bright and breezy; why you find him today on sandy bottom and tomorrow on mud and the day after on the rocks, are baffling traits of the bass that relate merely to his sporting relations with the angler. But there are other mysteries that puzzle the naturalist and bear on the organic life of the fish.

Up in Maine are two bass rivers not far apart. In one the fish run often to four, even to five, pounds; in the other rarely above a pound and a half. In one of the largest lakes of New Hampshire the writer's score for a whole season once ran up to 398 fish. Food was evidently abundant, for the bass were "chunky" and the viscarea thick with fatty tissues. Yet the postmortem showed in the stomach only glutinous, unrecognizable white matter, and the largest bass of the whole season drew the scales at but a pound and three-quarters. What did those bass live on, and why didn't they grow bigger? Again, in the uplands of Connecticut are two large lakes some eight miles apart. In the one bass are often caught in winter ice fishing; in the other lake almost never in winter, though in its open summer waters bass fishing is the better. Remembering that the bass are supposed to hibernate and in fairly deep waters, would not that fact argue in the late season darker outward hues and deeper bronzes? Yet the head of a large bass hatchery has observed a silvery change of the bass at the approach of winter when his habit and habitat would imply the exact reverse. Such are a few of the anatomical enigmas of the black bass that make him and his paradoxes an interesting study for that open minded angler who blends the naturalist with the sportsman.—Collier's Weekly.

A FAITHFUL FRIEND.

The Secret of His Loyalty to the Condemned Man.

A negro was executed in a prison not many hours' journey from the city not long ago, says the Philadelphia Times. For several months prior to his departure he had been visited by a faithful friend who brought him chicken, possum, sweet potatoes, cigars and other things.

The bearer of these good things seemed to be under some trouble. It was suspected that he had some intimate knowledge of the crime for which the other was to be executed. The secret came to light on the morning of the execution, when one of the guards overheard this conversation between the two men:

"Now, Jim, didn't I done do everything I could for you?"

"Yes, Bill, you has sho' fu'filled all ob yo' obligation an' squared 'counts fo' dem crap games, an' I sho' is 'bliged to yo'."

"And, Jim, does yo' swear that yo' won't come and ha'nt me after yo's done gone an' been hanged?"

"No, Bill; yo' has sho' acted like a man an' a brudder, an' I ain't low down mean 'nuff to ha'nt yo' now, but ef yo' hadn't brung me dem things when I told yo' I sho' would hav' ha'nted yo' every night of yo' life, an' don't yo' forget it."

The Object.

Rich Uncle Ebenezer—So you are named after me, are you? Small Nephew—Yes; ma said it was too bad, but we needed the money.

WEAK, WEARY WOMEN

Learn the Cause of Daily Woes and End Them.

When the back aches and throbs
When housework is torture.
When night brings no rest nor sleep.
When urinary disorders set in
Women's lot is a weary one.
There is a way to escape these woes.
Doan's Kidney Pills cure such ills.
Have cured thousands.
Read this women's testimony.

Mrs. James D. Morris, E. Market St., Georgetown, Del., says: "I have taken Doan's Kidney Pills whenever my kidneys have become disordered and from the benefit received, I have no hesitation in praising them highly. At times the secretions from my kidneys became irregular in passage. My back was very weak and pained greatly, especially at night when I was unable to rest comfortable. Doan's Kidney Pills soon relieved me and I now feel better in every way."

For sale by all dealers. Price 50 cents. Foster-Milburn Co., Buffalo, New York, sole agents for the United States.

Remember the name—Doan's—and take no other.

Insurance

Best Companies,

LOWEST

Currant Rates.

James G. Beck,

Chestertown, Md

INDIAN TAR BALSAM

the one remedy that really cures a cold.

A superior preparation, compounded with rare skill, under the supervision of experienced chemists.

Coughs, Colds, Grip, and similar troubles quickly disappear after a few doses.

Small and palatable doses, quick and sure results.

Unconditionally guaranteed. Your dealer will refund your money if it fails.

TRY IT.

25 CENTS EVERYWHERE.

Indian Tar Balsam Co.

BALTIMORE.

The Elite Laundry

THE LARGEST AND BEST IN THE STATE.

As there is no home steam laundry in Chestertown, why not patronize the best in the State?

The Elite of Baltimore is strictly first-class. Every article is thoroughly sterilized and rendered absolutely sanitary. Best work. Prompt delivery. Satisfaction guaranteed. Work called for and delivered. Leave orders at the

GEM VARIETY STORE,

Next door to Kent County Savings Bank.

W. T. HICKS,

Funeral Director

Embalms without Mutilation or Exposure

BEST GOODS
BEST SERVICE
LOWEST PRICES

Phone 142. Chestertown, Md.

DR. C. P. GILPIN DENTIST.

CHESTERTOWN, MD.

HIGH STREET, OPPOSITE THE OLD STAND

OFFICE HOURS:—8.30 to 12 A. P. M.

☞ Teeth extracted by local anesthetics and comparatively without pain.

Having enlarged my office and added many new conveniences, I am able to offer my patients much greater comfort while under treatment than in the past. nov. 29-tf.

WILLIAM P. IRELAND,

Fruit, Produce and Live Stock

COMMISSION MERCHANT

131 DOCK STREET,

Philadelphia.

GEO. W. ROEDER. GEO. W. RODENHIZER.

GENERAL COMMISSION MERCHENTS.

G. W. ROEDER & CO.,

107 W. CAMDEN ST., BALTIMORE, MD.

Grain, Fruit, Potatoes, Onions, Vegetables, Live Stock, Poultry, Eggs, Hides Wool, Furs Feathers, Tallow, Oysters, Fish, Crabs, &c.

Reference: FIRST NATIONAL BANK.

Stavely & Bowers'

LARGE

LUMBER YARD

AND

Hardware Emporium

AT

LYNCH'S, MD.

Va. and Ga. Flooring,
Va. and Ga. Framing,
Va. and Cypress Siding,
Va. and Cypress Dressed Boards,
Cypress Fencing and Va. Fencing,
Va. Barn Boards,
Shingles,
Shingling Laths,
Plaster Laths,
Sash, Doors, Blinds and Frames.

John W. Masury & Son's Paints and Leads.
John T. Lewis & Bro.'s Paints and Leads.

ALL KINDS

HARDWARE

FARM GATES

KEPT ON HAND.

American Wire Field FENCE,

1047, 1041, 939.

American Garden Fence, 1948 2053, 2158.

Wire Staples and Barbed Wire Brace Wire.

All Kinds Roofing

LIME

By the Barrel.

CEMENT AND HAIR

Stavely & Bowers,

LYNCH'S, MD.

COMEGYS BROWN. E. B. STUBBS

J. HARRY VICKERS, with

BROWN & STUBBS,

GENERAL COMMISSION MERCHANTS

Fruit, Vegetables, Butter, Eggs, Poultry, Wool Hides, Furs, Grain, Live Stock, Fish, Oysters Game, &c.

No. 224 South Charles St., BALTIMORE, MD.

REFERENCES:—Farmers' and Merchants National Bank.

SENSATIONAL!

MATTRESS BARGAINS!

FOR ONE WEEK.

We have been fortunate to pick up a special lot of Extra Fine Mattresses. These goods are felt, genuine hair, hair and husk, covered with extra quality, art ticks. The regular price of these are from $10 to $18, but owing to being slightly soiled, we have purchased them extremely low.

WE PLACE THESE ON SALE FOR ONE WEEK ONLY

At $4.00 for Mattresses formerly sold for $10 to $12.

EXTRA VALUE IN **MATTRESSES!**

$3.00 quality, special		$2.00
4.00	" "	3.00
5.00	" "	3.50

At $5.00 for Mattresses formerly sold for $15 to $18.

REMEMBER,

These prices only good for one week. Come early and get the best selection.

During this week you will find special values throughout our general store.

A. COHEN, Prop.

Sandy Bottom Department Store.

Highest Market Price Paid for Butter and Eggs.

WE WISH TO ANNOUNCE TO THE TRADE

That we are adding to our line a line of

Carriages, Surreys

—AND—

RUNABOUTS

We are building a Carriage Emporium on the lot where the photograph gallery has been for a number of years, and have contracted for one of the best lines of Carriages on the market. The invoice for the first carload has been received, and they should reach us in a few days.

If you are going to buy a Buggy or Carriage, be sure to see our line and get our prices before buying, as we think that we will be a position to save you some money.

Yours for Business,

GRAHAM & CLEMENTS,

—SUCCESSORS TO—

H. R. GRAHAM & BRO.,

CHESTERTOWN, MD.

©Maryland State Archives msa_sc3326_scm8216-0299