The Transcript.

SATURDAY, AUGUST 27, 1910.

R. H. COLLINS, T. D. BOWERS
EDITORS.

THE Organization organ promised to tell the tax-payers of the county last Saturday why the tax rate is so high. Who prevented them from telling? It would have made interesting reading no doubt.

IF THE Democrats of New York nominate Mayor Gaynor for Governor in September, there is no combination of opposition that can defeat him. He is the idol of the masses of the people who have confidence in his integrity, and who know him to be a man who "does things."

EVERY farmer granger in Kent county should take sufficient interest in the Tolchester Fair as to send a number of exhibits there next week. There is nothing that assists so much in creating a favorable impression upon strangers with your county as the quality of its agricultural exhibits.

NEW JERSEY has the best roads of any State in the East and they did not cost the fabulous sum of $10,000 a mile either. Most of the roads are of clay, slag or gravel, and the entire State is covered with good roads far more practical and durable than Kent's automobile boulevard, which at the present rate will cost $180,000 and six years to finish.

THE MAN who travels by rail through the States of New York, New Jersey, Pennsylvania and Delaware, will not be long in reaching the conclusion that Kent county is truly the garden spot of the world. Real estate dealers have the opportunity of a lifetime if they can but get in touch with people in these States who are looking for good land, and there are thousands of such people. Look them up. Bring them to Kent. They are a desirable class, and will improve our farming conditions.

THE American people will be badly fooled if they place any confidence whatever in the insurgent movement in the Republican party looking to a relief from the burdens of the iniquitous tariff and the outrageously high cost of living. The Republican party is the creator and preserver of the protective tariff, and the members of that party, be they "standpatter" or "insurgent," can no more get away from the principles of his party than a fish can live out of water. The insurgent movement in the Republican party is simply a trick on the part of shrewd politicians to fool the masses of the people, and if the Republicans gain control of the next House of Congress, whether it is standpat or "insurgent," the great money sharks of the country who live and thrive upon the protection afforded by the Republican party, will control Congress and make living as bad as ever for the great rank and file of the people. The Republican party promised a revision of the tariff downward during the last Presidential campaign, and what did the people get! The Republican party is the greatest party on earth for making promises during a campaign which they never intend to fulfill after an election. The only relief for the masses of the people from the thraldom of the protective tariff and the protected interests, is the overthrow of the Republican party which has been in power so long that it is beginning to think it owns the country and all the people in it and can do as they please with the people. It is time for the people to speak, and let it be in no uncertain tones.

THE roads of Kent county are in such condition as they are today simply because the Slay road law, which was passed by the Kent county representatives, has taken the control of the roads out of the hands of the County Commissioners. It was the greatest mistake in the world to give the appointment of a road engineer to the Governor of the State, who, of necessity, knows no more of the condition of the roads and the character of the work being done upon them than any other person who scarcely ever sees our roads. The present system of working the roads of the county is little more than a farce, and its danger was pointed out by the TRANSCRIPT before the law was passed by the Legislature. But the organization was so determined that the people should not have any relief from the burden of an infamous system of wasting their money on the public roads that any old law was good enough just so it gave them control of the roads. They have got control of the roads, but what benefit have the tax-payers got? The roads generally are in worse condition today than they have been for some years, and will grow worse under the present system. The effect of the Slay road law will be felt in the next primaries, for the patience of the tax-payers will be exhausted long before that time. The County Commissioners are helpless. They have no authority, except to protest against the payment of all bills for work unless they comply with the law. This it is the business of the commissioners to do, and if they fail to do so, the tax-payers will hold them responsible. The law should be enforced and the commissioners have the authority to compel its enforcement so far as the payment of bills is concerned.

CONGRESSMAN J. HARRY COVINGTON.

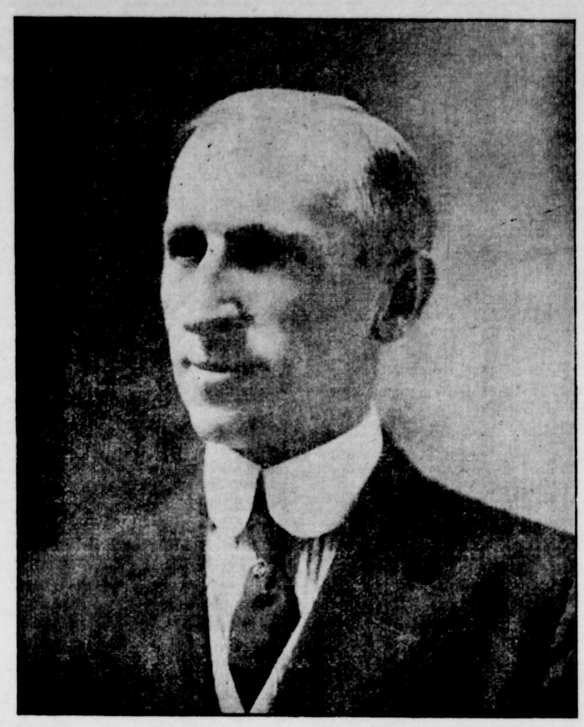

The next Congressman from the First District. Mr. Covington was unable to speak at Betterton yesterday on account of a temporary affection of the throat.

SOCIETY REALMS.

Other Society Realms found on page 2

Dr. H. L. Dodd returned home this week from Philadelphia, where he had been in St. Luke's Hospital for special treatment. The doctor is greatly improved in health and is doing professional duty.

Lewin W. Wickes Esq. is attending the American Bar Association convention in Chattanooga, Tenn. this week as a delegate from the State of Maryland.

Miss Hattie Strong is quite sick with typhoid fever in Mercy Hospital, Baltimore. It is reported that there are sixty-five cases of the fever in that Hospital. Miss Jennie Maslin, who has been quite ill of the fever there, is reported somewhat improved we are glad to state.

Mr. John Benjamin, of Philadelphia, has been enjoying his vacation at home.

Mrs. William J. Vannort has been on the sick list during the past two weeks, and has been unable to leave for the seashore as she had intended.

Mr. Milton Peregoy, of Wilmington, Del., has been the guest of his parents, Mr. and Mrs. Wm. C. Peregoy on Mill street during the week.

Miss Linda Morris has been entertaining a house party of girl friends at her home near Fairlee. They enjoyed a trip to Baltimore on Saturday.

Mr. and Mrs. David Kendall and daughter, Miss Helen, accompanied by Miss Emily Lusby, are enjoying a visit with Mr. Kendall's mother in Baltimore this week. Mr. Kendall enjoyed the races at the Gentlemen's Driving Park.

Mr. James G. Beck and family have been guests of Mr. and Mrs. Rudolph Tull in Philadelphia this week. Mr. Tull, Dr. Hines and Mr. Beck motored to New York to witness the Grand Circuit races.

Mr. D. B. McMenamin left this week for the Blue Mountain House where he will spend the remainder of the season.

Mr. H. B. Clayton, optician and expert watch maker, with Rote, the Jewler, is enjoying a two weeks' vacation at his former home in Ohio.

Mrs. Hopkins Burgess, of Gratitude, gave a social and dance on last Monday night in honor of her daughter, Miss Rhetta Warfield Burgess. Music was performed by Miss Anna Mae Ayres. Among those present were Miss Bessie Wilson, Miss Ethel Katzenberger; Messrs. J. W. Murphy, Charlie, John and Notley Willson, Ringgold and Clarence Jones, Buda and Millard Strong, and quite a number of out-of-town people from Pittsburg and Baltimore.

Mrs. Thomas A. Ayres and children, of near Chester bridge, are visiting Mr. and Mrs. Thos. H. Ayres in Rock Hall.

Misses Irma Eliason and Hallie Westcott are at Atlantic City.

Mr. Galen Vansant, who has been night operator at the telephone office for the summer, has resigned, and Mr. Julian Carter has taken his place.

Mr. Harry Williar and friend, Mr. Cockey, of Baltimore, spent Sunday in town.

Mr. E. A. Lambert, of Upland, Pa., spent Saturday and Sunday with his parents, Mr. and Mrs. Edward F. Lambert, on Cannon street. His son, Master Amos, returned with him to Chestertown.

Mr. and Mrs. E. C. Bowers, of Lynch, Mr. and Mrs. George Rash and little daughter, Mary, of Worton, left on Saturday for a week or ten days at Ocean City, Md.

Mr. Hynson Rogers is enjoying a trip to the Coast of Maine.

Miss Louise Beck, teacher of Janvier school, has asked for a leave of absence for two months on account of ill-health.

Miss Elmer Rasin left on Thursday to attend the millinery openings in Baltimore, Philadelphia and New York.

Misses Caroline and Elmer McKee are visiting their aunt, Mrs. Rambo, in Baltimore.

Mrs. Emma Lloyd and granddaughter, Miss Florence, of New Jersey, are visiting her brother, Mr. John H. Greenwood, on Cannon street.

Mr. James Bacchus has returned from a protracted visit to St. Michaels, Salisbury and Ocean City, Md.

Mr. James W. Chapman, Jr., and family returned to Chestertown from Ocean City last week. Mr. Chapman has been on the sick list since his return, but we are glad to state is greatly improved.

Miss Rebekah McFeely has been visiting relatives and friends in Baltimore during the week.

Mrs. David B. Ford has been the guest of Mrs. J. R. Wilson in Easton this week.

We are very glad to state that Mrs. J. Harry Anthony, who has been quite ill of typhoid fever at her home on Queen street, is improving.

Mr. Howard Bowers and Mr. William G. Smyth have been attending the Gentlemen's Driving Park races this week in Baltimore.

Mr. and Mrs. Charles D. McCleary returned last week from Mountain Lake Park, where they had a delightful stay of several weeks.

Miss Mae Crow, of New York, has been the guest of her brother, Mr. Owen C. Crow.

Little Miss Louise Leaverton entertained a number of little friends at the home of her parents, Mr. and Mrs. Richard C. Leaverton, near Pomona, last Friday. Among those present were Misses Pauline and Mildred Hoyle Dorothy and Emily Beaumont, Dorothy Woodall and Esther Urie.

Mrs. Adelaide Elphring, of Waverly, is spending sometime the guest of her daughter, Mrs. Louis Sheats.

Mrs. Ed. Newsome and niece, Miss Mary Brown, are spending the week, guests of relatives at Betterton.

Dr. and Mrs. Frank B. Hines are visiting Mrs. Rudolph Tull in Philadelphia.

Mr. Hunter Davis, of Cumberland spent Sunday in town.

Mrs. Sam'l Cooper and daughters, Misses Etta and Hallie, are visiting relatives in Baltimore.

Mrs. Brown, of Baltimore, spent last week the guest of her sister, Mrs. Ed. Newsome.

Mr. Willie Davis, of Wilmington, is visiting relatives and friends in town.

Mrs. Albert Dugan and son, John, of Baltimore, spent part of last week in town.

Mr. Howard Dodd, of Baltimore, has been visiting his mother, Mrs. Mamie Dodd.

Miss Nettie Sutton is spending this week with Miss Mary Von Wyszecki.

Messrs. Wilmer Coleman and Gilbert Jarman spent Sunday in town.

Miss Sallie Whitehill, of Philadelphia, visited Miss Daisy Barnes, on High street.

Mr. Bordley Sappington, of Washington, D. C., is the guest of his parents, Mr. and Mrs. James B. Sappington, on Mill street.

Mr. A. Parks Rasin has rented Mrs. Ruth A. Cahall's residence on High street now occupied by Mr. Whittier C. Coyper's family, and will remove there next year.

Miss Kate Howard, who has had lucrative employment in Cape Charles City, Va., is visiting her mother Mrs. Mary J. Howard in Still Pond. We regret to state that Miss Howard has been quite sick.

Miss Rhea Jackson, daughter of Mr. Chas. Jackson, and Mrs. Ella Galbreath, of Philadelphia, are guests of Mr. and Mrs. F. M. Satterfield, in Rock Hall.

Mr. Raymond Miller, of the West, and Miss Maude Miller, of Baltimore, are visiting Mr. and Mrs. Charles N. Satterfield on Queen street. Miss Miller leaves to-morrow for Georgia, where she has a lucrative position.

Mrs. James H. Shuster and daughter, Dorothy, leave this morning for Asbury Park, where, with Mrs. Shuster's parents, Mr. and Mrs. Hyde, of Wilmington, Delaware, they will spend some time.

Rev. Mr. McIntire and daughter, of New Jersey, are visiting his brother, Mr. J. B. McIntire, on Kent street.

Mrs. Arthur G. Peacock and daughter, Elizabeth, of Brooklyn, New York, are guests of Mr. and Mrs. J. H. Sides on Washington avenue.

Judge James Alfred Pearce and family have returned from the Hot Springs, Virginia, where they have been spending the summer.

Messrs. Philip G. Wilme and William S. Collins left yesterday morning for an extended visit to Niagara Falls, Quebec, Thousand Islands, and other interesting points on the St. Lawrence river and in the North.

Mr. Bernard Boyd has accepted a position on the steamer Corsica in place of Mr. Charles Wheatley who will return to Piney Neck School in September.

Mrs. John Emory Wilson, of Centreville, has issued cards announcing the marriage of her daughter, Mary McIntire, to Dr. Jacob Wheeler Bird, of Sandy Springs, Md., Sept. 7, at St. Paul's P. E. Church, Centreville.

Mr. and Mrs. Hope H. Barroll have been spending the week with relatives and friends in the Green Spring Valley, Baltimore County.

Mr. E. A. Corey has been quite sick for several weeks at his home, near Fairlee, but is improving, we are glad to state.

Mr. and Mrs. A. H. Johnson and son Allen are spending a two weeks vacation at Atlantic City.

Thieving on the Avenue.

There have been several petty thefts on Washington avenue during the past week, which by-the-way is a very unusual thing for Chestertown. The home of Dr. E. J. Clarke was entered last week, and took a hat, a pair of rubber shoes, and *six rolls* were taken. Entrance was gained through a rear window. Last Saturday night about twelve o'clock the home of Mr. James H. Shuster and Dr. James R. Micou on College Hill was entered and the thief got away with a loaf and a half of cake and several other small articles. Dr. Clarke's hat was left at Mr. Shuster's home. These are the first thefts of the kind in the town for many years, and the town officers are keeping a close watch for the intruders. Strict watch is being kept on Washington avenue to prevent any further pillaging.

Our Advertiser's Interest.

Messrs. Beck & Ivens, real estate brokers, will have a change of adv. next week calling attention to several desirable properties which they have for sale. Among them is a fine property on Front street. 11 room frame dwelling, 3 basement rooms, with water on each floor. Fine stable for 5 horses and 4 vehicles. Look it up in the TRANSCRIPT next week.

Rare bargains every Tuesday at Still Pond's new department store John Schofield, proprietor. 8 cents will buy many things that you can't duplicate elsewhere for more money. Their millinery department will shortly present some rare specimens of style and latest fashion.

While at Tolchester fair next week visit Kilbourn & Bramble's big tent, where they will have on display a fine line of implements, harness, etc. You will be welcome. Also visit William Medders & Company's booth in Exhibition Hall, where you will find a rich assortment of harness, furniture, carriages, etc. You will find a place to rest, and enjoy a profitable business conversation. Medders will be glad to see you.

Shuster is offering a very stylish and durable shoe for $1.79 that originally sold for $2.00. It is worth investigating.

C. C. Jones, the shoe man, is offering a fine line of $3.50 shoes for $2.50. These shoes are of the finest make and latest style and you will miss it if you fail to buy.

The J. Walter Skirven Co. will receive four carloads of choice stock ewes next week, which they will put on sale. This is the time to buy. All the stock has been carefully selected, and you can bank on the reliability of the firm.

Big reduction on all summer dress goods, millinery and notions at A. L. Sparks' big store. Go quick.

The Mighty Haag circus will show here September 21. Wait for it.

It Rolls the Earth.

The fame of the celebrated Hyland Roller has reached from one end of the country to the other because it was advertised in the TRANSCRIPT. Mr. Wm. A. Hyland, Jr., the manufacturer of this land roller, has recently had enquiries from a farmer in the State of Rhode Island, and he has made large sales of them. The principal feature about the roller is that it is made of good white oak lumber and is conveniently oiled in the centre box. Mr. Hyland will have one of these rollers on exhibition at the Tolchester fair and he will be pleased to have all the farmers call and see it. Don't miss buying a good thing for your fall preparation for wheat.

Notice to Public

No Obstructions of Any Kind to be Placed Upon Highways or Bridges, Roads or Lanes, Streets, etc.

Cannot Obstruct Ditches.

Road Engineer Gives Notice

The following abstract from the road law of Kent county will hereafter be strictly enforced, and all persons and corporations should take warning:

167L. Any person or corporation placing any obstructions of any kind whatsoever upon the public highways or bridges, roads, lanes, streets, avenues or alleys of Kent county, or interfering with or obstructing any of the ditches or drains thereof, or encroaching upon the same with fences or other obstructions, or any person or corporation, its agents or employees, exercising the business of a common carrier, permitting his or its vehicles, steam or other engines or cars, to obstruct any crossing for more than five minutes at any one time, shall be guilty of a misdemeanor, and shall be liable to prosecution at the instance of any tax-payer of said county, and upon conviction by any Justice of the Peace exercising criminal jurisdiction in Kent county, shall be fined in an amount not less than one dollar nor more than twenty-five dollars for each offense. Any person arrested under this Section shall have the right to appeal to the Circuit Court for Kent county for trial, and all fines collected under this Section shall be paid to the said County Commissioners and by them applied to the General Road Fund of the county.

ISAAC GIBBS, JR.,
aug27-tf. Road Engineer for Kent county.

TO THE TAX-PAYERS OF KENT COUNTY.

TREASURER'S SEPTEMBER SITTING.

In pursuance of an act of Assembly passed at the session in 1891, Chapter 292, the undersigned, Treasurer of Kent County, hereby gives notice that for the purpose of receiving the

STATE AND COUNTY TAXES

in said county for the year 1910, he will sit for the September Sitting in the several Election Districts between the hours at 10 A. M. and 3 P. M., on

Thursday, September 8th,
Millington—At Fedderman & Collins' Hardware Store.
Kennedyville—At William A. Pote's Store.

Monday, September 12th,
Galena—At Henry Parr's Store.
Pomona—At Hickey's Store.

Monday, September 19th,
Still Pond—At William Medders & Co.'s Store.
Betterton—At Charles H. Brice's Store.

Thursday, September 22d,
Worton—At Worton's Co-operative Store.
Cliff City—At Wm. F. Stoops Store.

Monday, September 26th,
Melitota—At N. Liberman's Store,
Piney Neck—At Ashley's Store.

Thursday, September 29th,
Rock Hall—At Chesapeake House.
Fairlee—At Kilbourn & Bramble's Store.

At all other times will be at Treasurer's Office in Chestestown.

The Treasurer's office in the Court House will not be open on the above days.

The Treasurer's office in the Court House will be open every day except on the above dates from 9 A. M. to 3 P. M. for the receipt of Taxes. Tax-payers will please take notice that taxes will be due and payable Sept. 1st and that on all bills unpaid on January 1st, interest will be charged and collected from Sept. 1st. On the first day of January all taxes unpaid are declared by law to be in arrears, and delinquents will be warned that unless settlement in full is made before April 1st the claims against them will be placed in the hands of the Treasurer of the county, who will proceed to seize and sell their property to pay the taxes due with charges and all costs of sale. The Treasurer would therefore respectfully urge all taxpayers to pay promptly.

a27. WILLIAM J. TARBUTTON, Treasurer.

PUBLIC SALE
—OF VALUABLE—
PERSONALTY.

THE undersigned, intending to discontinue farming, will sell at public sale on the Beaston farm, near Shrewsbury Church, between Kennedyville and Locust Grove,

Monday, Aug. 29, '10,

commencing at 10 o'clock A. M., the following personalty:

21 Horses and Colts,

ONE STALLION,

11 horses broken, 1 3-year-old colt, 1 2-year-old colt, 4 1-year-old colts, 4 baby colts.

14 Head Milch Cows,

all good milkers; 3 CALVES.

15 Fattening Hogs,

14 Shoats,

FARMING IMPLEMENTS.

Three Farm Wagons, 1 Dearborn, 1 Deering Binder, cut one season; 1 Spike Harrow, 1 Disc Harrow, 1 Spring-Tooth Harrow, 4 Oliver Plows, (3 98 and 1 40); 4 Hand Cultivators, 2 Sulky Cultivators, 1 Family Carriage, 2 York Carriages, in good order; 1 Buggy, 1 Bickford & Huffman Drill, 2 Sets of Wagon Harness, 8 Sets of Plow Harness, 1 Set of Double Carriage Harness, 3 Sets of Single Carriage Harness, 12 Work Bridles and Collars, a lot of Triple, Double and Single Trees, 2 Hay Riggings, 1 Steam Engine and Thresher, in complete order.

A Lot of Household Goods,

including Bedsteads and Chairs.

TERMS OF SALE.—All sums of $10 and under, cash; over that amount a credit of 12 months will be given on bankable note with approved security. No property to be removed until terms of sale are complied with.

CHARLES S. HILL, Owner.
OPE H. BARROLL, Attorney.
JACK JESTER, Auct. al3-ts

JUDGES AND CLERKS

The Supervisors of Election for Kent County met Tuesday and named the following Judges and Clerks:

JUDGES OF ELECTION.

First District—First Precinct.
Benj. M. Hazel, Dem.; Jas. D. Moore, Rep.

First District—Second Precinct.
Thos. J. Dunn Dem.; Jos. E. Boyd, Rep.

Second District—First Precinct.
Wm. T. Hague, Dem.; Jas. A. Nickerson, Rep.

Second District—Second Precinct.
Wm. S. Hurlock, Dem.; Leonard Pennington, Rep.

Third District—First Precinct.
J. W. Ivens, Dem.; Geo. L. Bowers, Rep.

Third District—Second Precinct.
Walter Crew, Dem.; Geo. W. Mann, Rep.

Fourth District—First Precinct.
Thos. S. Bordley, Dem.; Chas. N. Satterfield, Rep.

Fourth District—Second Precinct.
Wm. A. Wheatley, Dem.; Wilbur Eliason, Jr., Rep.

Fifth District—First Precinct.
Robt. A. Shallcross, Dem.; W. W. Camp, Rep.

Fifth District—Second Precinct.
Ralph E. Kendall, Dem.; A. H. Hudson, Rep.

Sixth District.
Frank Skirven, Dem.; J. Thos. Bowers, Rep.

Seventh District.
W. E. Brown, Dem.; A. M. Brown, Rep.

CLERKS OF ELECTION.

First District—First Precinct.
Geo. E. Wiest, Dem.; Paul C. Price, Rep.

First District—Second Precinct.
Wm. A. Hyland, Jr., Dem.; Wm. C. Dempsey, Rep.

Second District—First Precinct.
Wm. T. Baxter, Dem.; Wm. Smith, Rep.

Second District—Second Precinct.
Wm. C. Graves, Dem.; Warren J. Carey, Rep.

Third District—First Precinct.
Geo. E. Sutton, Dem.; Harry J. Williams, Rep.

Third District—Second Precinct.
J. A. Bowman, Dem.; A. H. Supple, Rep.

Fourth District—First Precinct.
J. Frank Connelly, Dem: S. L. Wright, Rep.

Fourth District—Second Precinct.
Hyland Crew, Dem.; Frank Clay, Rep.

Fifth District—First Precinct.
Thos. L. Rich, Dem.; J. Frank Davis, Rep.

Fifth District—Second Precinct.
J. Lemont Thompson, Dem.; Samuel Kilbourn, Rep.

Sixth District.
Raymond Walbert, Dem.; Carey Rinehart, Rep.

Seventh District.
J. Thos. Hadaway, Dem.; Henry Brown, Rep.

Supervisors will meet in Chestertown next

TUESDAY, AUGUST 30, 1910,

to qualify above officials from 10 A. M. to 2 P. M.

JESSE H. USILTON, PRES'T.;
HARRY CACY,
A. PARKS RASIN.
JOHN G. ROLAND, Clerk. au-27tf.

Notice to Creditors.

NOTICE is hereby given that the subscriber has obtained from the Orphans' Court of Kent county, letters of administration, upon the personal estate of

THOMAS R. HUBBARD,

late of Kent county, Md., deceased.

All persons having claims against said deceased are hereby warned to exhibit the same, with the proper vouchers thereof, to the undersigned, on or before the 28th day of February, 1911, otherwise they may be excluded by law from all benefits of said estate. Given under my hand and seal this 15th day of August, 1910.

WILBUR W. HUBBARD,
Aug. 20-4t. Administrator.

WANTED.

Reliable party to run an established Tea and Coffee business in Chestertown and vicinity. Must be a hustler and own a horse. Great opportunity for a good man. Bond required.

Address at once,
GRAND UNION TEA CO.,
a6-3t. 609 King St., Wilmington, Del.

Subscription to the Transcript $1.00 per annum.

THE FAIR! THE FAIR!

Kent, Queen Annes and Cecil,

AT TOLCHESTER BEACH,

August 30th and 31st, September 1st and 2nd.

FOUR BIG DAYS FOR EVERYBODY.

Go and take all the family and meet your friends from all over the State. Two bands of music. A great free show. The great speed programme with purses that will bring the best horses. Bring something you make in the house or grow on the farm. We pay out thousands of dollars each year. Why not pay you some of it. Our classes open to all. Write for entry blanks and fair books. It costs nothing to try.

We are prepared to take care of everybody those four days. Sheriff Medders and his staff will be on the grounds with strict orders to allow no gambling of any kind. And the price to see all is almost nothing.

A special match race for stallions for Queen Annes and Kent will be given the first day. Entries to this race will close on the 23rd.

No intoxicating liquors nor sweet cider shall be sold on the grounds, and any person caught selling same will be dealt with according to law.

EXHIBITS.

Exhibits must be in place at 10 A. M. TUESDAY, AUGUST 30th, and shall not be removed before 5 P. M. FRIDAY, SEPT. 2nd, under forfeiture of all premiums which may have been awarded to any person so offending.

ADMISSION:

Single Tickets	25 cents.
Exhibition Tickets, sold when entry is made to the exhibitors competing for premiums, admitting one each day	75 cents.
Grand Stand Tickets	25 cents.
One-Horse Vehicle or Saddle Horse	25 cents.
Two-Horse Vehicle	25 cents.

(No horse admitted without pay).
Children under 6 years, free; over 6 years, full price.

Tickets must be bought at the designated offices, and no money will be received at the gate. No person can enter without a ticket; it makes no difference how many you have bought.

SPECIAL—We have added as a side issue a noted WILD WEST SHOW with all its hair-breath escapes from Real Live Indians. Don't fail to see it.

G. E. NOLAND, Secretary.

ADMINISTRATRIX' SALE
—OF—
PERSONAL PROPERTY.

BY VIRTUE OF AN ORDER of the Orphans' Court of Kent county, the undersigned administratrix of William D. Pennington, deceased, will sell at public sale on the William D. Pennington farm at the head of Still Pond Creek, in the Third District of Kent county, on

Thursday, September 8th, 1910,

beginning at 10.30 o'clock A. M., the following Personal Property:

9 Head of Horses

Good workers and some good drivers.

4 Good Milch Cows,

2 YEARLING STEERS,

FARMING IMPLEMENTS, Etc.

Two Farm Wagons, 2 Mowers, Disc Harrow, Roller, Cultivators, Rake, Machine Trucks, Binder, Plows, Peach Body, Peach Wagon, Old Buggy, Empire Drill, Grindstone, Grain Fan, Spring-tooth Harrow, Fodder Cutter, Corn Sheller, Chest of Tools, Corn Grinders, Sprayer, Knife Sharpener, Belts and Pulleys, Block and Falls, Vise, set of Beams, Knives, Forks, Hoes, Spades, Shovels, Harness, Iron Safe, Step Ladder, Etc.

TERMS OF SALE.—All sums of $10.00 and under, cash; and on all sums over $10.00 a credit of 12 months will be given on note with approved security. No property to be removed until the terms of sale are complied with.

MRS. ELLA G. PENNINGTON,
LEWIN W. WICKES, Attorney. Administratrix.
JOHN H. GREENWOOD, Auct. al3-ts.

HOPE H. BARROLL & SIDNEY P. TOWNSHEND, Solicitors.

Order of Publication.

Wilbur W. Hurlock, Katie Hurlock, Margaret Catherine Hurlock, infant; Mary Adelia Hurlock, infant; Louis Harland Hurlock, infant, by their father and next friend, Wilbur W. Hurlock; Wilbur W. Hurlock, executor of Samuel R. Hurlock,

vs.

Oliver C. Denison, Margaret P. Mifflin, James V. Johnson, Edward Eccles and all the unknown heirs of J. Caroline Hurlock.

In the Circuit Court for Kent County, Maryland. No. 1752, In Equity.

The object of this Bill is to procure a Decree of this Honorable Court for the appointment of a Trustee to release a certain mortgage from John S. Hurlock and wife to J. Caroline Hurlock, for the sum of $3,000.00. The bill states:

1. That a certain John S. Hurlock and Henrietta M. Hurlock, his wife, did, on or about the 1st day of May in the year 1874, execute a mortgage upon a certain farm in Kent county, Maryland, containing 203 acres, 2 roods and 3 perches of land, which was duly executed, acknowledged and recorded in Liber D. C. B. No. 1, folios 149, etc., one of the Land Record Books for Kent county, Maryland, to J. Caroline Hurlock to secure the loan of three thousand ($3,000) dollars made to the said John S. Hurlock by the said J. Caroline Hurlock; all of which will appear by reference to the said mortgage, a duly certified copy of which is filed with this Bill of Complaint and prayed to be taken as a part hereof, and marked "Plaintiff's Exhibit No. 1."

2. Your Orators show that subsequently the said farm mentioned in the said mortgage was purchased of William Walter Hurlock, a son of the said John S. Hurlock by Samuel R. Hurlock another son, and a deed therefor was executed to the said Samuel R. Hurlock and the purchase price in full paid by the said Samuel R. Hurlock to the said William Walter Hurlock and at the time of the said sale to the said Samuel R. Hurlock by the said William Walter Hurlock neither the said Samuel R. Hurlock nor William Walter Hurlock knew of the existence of said mortgage of three thousand ($3000) dollars, so as aforesaid executed by their father, John S. Hurlock in his life time to the said J. Caroline Hurlock.

3. And your Orators show that the said John S. Hurlock departed this life on or before the twenty-second day of July, 1879, that his estate was administered upon in the Orphans Court for Kent county, Maryland, and the said mortgage was never filed against his estate and no claim was made thereon for the the said mortgage debt.

4. That the said J. Caroline Hurlock lived in the State of Delaware, and departed this life on or about the month of March in the year 1887, and James M. Vandegrift administered upon her estate in the State of Delaware. and no account was ever taken of the said mortgage indebtedness of three ($3000) dollars, for the reason, that the same was paid in full by the said John S. Hurlock to the said J. Caroline Hurlock in her life time.

5. Your Orators show that the said Samuel R. Hurlock has departed this life, having died in August, in the year 1908, and that letters on his estate were committed unto Wilbur W. Hurlock as will appear by reference to a duly certified copy of the said letters filed herewith, and prayed to be taken a part hereof and marked "Plaintiff's Exhibit No. 2," and the said Samuel R. Hurlock left as his heirs-at-law the said Wilbur W. Hurlock, his only son, and Katie Hurlock, his wife; Margaret Catherine Hurlock, Mary Adelia Hurlock and Louise Harland Hurlock are his grandchilden, all of whom are interested in securing the release of the said mortgage for three thousand ($3,000) dollars.

6. And your orators show unto your honors that they have made diligent inquiry to ascertain whether or not the personal representatives of the said J. Caroline Hurlock are alive, so that they could execute a valid release of the said mortgage since the original mortgage has been lost, and through neglect it was never released on the records, but they learn that James M. Vandegrift, who administered on her estate, is dead.

7. And your orators have made diligent inquiry to ascertain all the heirs-at-law of the said J. Caroline Hurlock, they show she died leaving no children, but she had in her life time two brothers and one sister; and your orators show that the names of the brothers of said J. Caroline Hurlock, whose maiden name was Vandegift, were Francis Jacob Vandegrift and James M. Vandegrift; also a sister whose name cannot be ascertained, but who married a certain Samuel Eccles.

8. Your orators are informed that Francis Jacob Vandegrift is dead, but left no children. That James M. Vandegrift is dead, and left three daughters, Olivia C., who married G. W. Denson, J. Caroline, otherwise called "Lina," who married B. S. Johnson, Margaret P., who married William P. Mifflin. That J. Caroline, otherwise called "Lina" Johnson, is dead and left one son, James V. Johnson. Mrs. Denison is living at Little Rock, Ark.; Mrs. Wm. P. Mifflin resides in the city of Philadelphia, in the State of Pennsylvania. Mrs. Samuel Eccles left one son, Edward Eccles, who your orators are informed died in Dover, Delaware; Edward left one son now living in Australia, and a daughter living in Virginia, near Washington, D. C. And all the other heirs-at-law of the said J. Caroline Hurlock, so far as your orators can ascertain upon due and diligent inquiry, are unknown; and your orators, therefore, ask that all unknown heirs of J. Caroline Hurlock may be made parties to the proceedings by means of an order of publication, in order that the rights of your orators may be conserved and secured.

10. And your orators are informed that it is necessary for them to apply to a Court of Equity in order that a Trustee may be appointed with power to release said mortgage on the records of this court.

11. And your orators show that the said mortgage has long since matured, is out of date, the same is barred by the statute of limitations, that no interest has been paid on same since prior to the death of John S. Hurlock, and they aver that the same was paid during the lifetime of the said J. Caroline Hurlock by the said John S. Hurlock, and that it would be inequitable and unjust to let the same remain on record as an apparent lien against the said property so as aforesaid purchased by the said Samuel R. Hurlock.

12. And your orators show that the said farm has been sold by Hope H. Barroll and Sidney P. Townshend, trustees, duly appointed by this Honorable Court under its decree, but the purchaser, William T. Baxter, declines to pay the entire purchase money until the said mortgage is first released, and since it is right and proper that the same should be released and the apparent, but only apparent defect in the title, caused by the non-satisfaction of the mortgage removed.

13. Wherefore, your orators are advised that it is necessary for them to apply to this Honorable Court and ask that a Trustee shall be appointed for the purpose of executing a release of the said mortgage in order that all the rights and equities of the parties to this proceeding may be secured and protected.

It is thereupon this 17th day of August, 1910, ordered by the Circuit Court of Kent County in equity, that the plaintiffs by causing a copy of this order to be inserted in some newspaper, published in said Kent County, once in each of four successive weeks before the 19th day of September, 1910, give notice to the said non-resident defendants, Olivia C. Denison, Margaret P. Mifflin, James V. Johnson, Edward Eccles and all the unknown heirs of J. Caroline Hurlock, warning them to appear in this court by person or by solicitor, on or before the 6th day of October next, to show cause, if any they have, why a decree ought not to be passed as prayed.

JAMES T. DIXON, Clerk.

True Copy—Test:
a20-5t. JAMES T. DIXON, Clerk.

©Maryland State Archives msa_sc3326_scm8216-0311