The Chestertown Transcript.

VOL XLIX—NO. 17. CHESTERTOWN, MARYLAND, SATURDAY, SEPTEMBER 24, 1910. $1.00 PER ANNUM

THE THIRD NATIONAL BANK
OF CHESTERTOWN, MARYLAND.

THE ONLY NATIONAL BANK IN KENT COUNTY.

A comparative statement of Deposits (as sworn to) of the three banks of Chestertown, during the past ten years. Analyze the figures carefully. They will prove to you the growth of the ONLY National Bank.

	SECOND-THIRD.	CHESTERTOWN.	KENT SAVINGS.
Sept. 5, 1900.....	$277,420	$271,432	$266,079
Sept. 15, 1902.....	423,796	368,832	303,490
Sept. 6, 1904.....	515,680	467,118	339,909
Sept. 4, 1906.....	611,199	573,874	372,919
Sept. 23, 1908.....	657,441	442,540	318,603
Sept. 1, 1910...	**715,664**	458,325	321,287

These figures show that the three banks ten years ago stood practically on a parity. Since then THE THIRD NATIONAL has increased $438,000 in deposits, nearly the entire deposit now held by its nearest competitor.

There must be a reason for this. What is it? "WE TREAT EVERYBODY ALIKE." The poorest is treated as well as the richest—the smallest as well as the largest.

We are a NATIONAL BANK, the strength of which has been proven.

Discrimination in the selection of a bank is the duty of depositors. Investigate our standing.

THE THIRD NATIONAL BANK
of Chestertown, Maryland.

EVERY DAY SHOES FOR MEN

Every pair guaranteed. "Uppers"—made from Chrome Tanned REINDEER, especially treated for the purpose of making the leather soft and practically water-proof. "Soles and Heels" made of best Forest Oak, Tanned, Double Thickness.

PLOW SHOES **$1.50**

WAGE EARNER **$2.00**

EXTRA WEAR **$2.50**

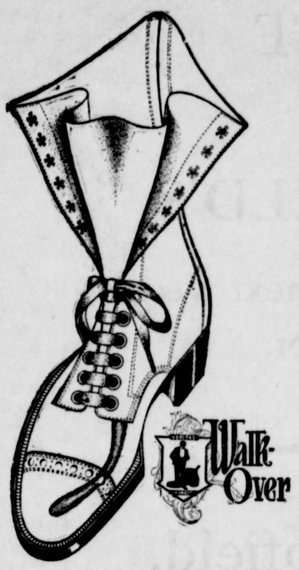

Now-a-Days It's

SHUSTER SHOES,

They Cost Less,

Chestertown, :: Maryland.

DANCING
—AT—
BETTERTON CASINO
SATURDAY EVENING,
SEPTEMBER 24th, 8.00 P. M.
FARSON'S ORCHESTRA.
HOWARD TURNER, Proprietor,
Betterton, Maryland.

FOR RENT YEAR 1911.

Five-Room Dwelling and all necessary outbuildings with fine well of water, ten acres of land and fruit of all kinds, all in first-class order. The home of the late Joseph J. Dorsey, near Still Pond.

ALSO AT PRIVATE SALE.—One good horse, four years old; one good colt, two years old next spring. Apply to ELLSWORTH C. BOWERS,
Sept. 3-tf. Lynch's, Md.

BUSINESS OPPORTUNITY.

We are going to sell at private sale a Butcher and Grocery Business combined, situated in the most business section of Chestertown, Md. This is an established business stand, owners are doing a good business and are selling to close up an estate. If interested, call at once to see.

BECK & IVENS,
Real Estate Brokers,
a13-tf. Chestertown, Md.

White Rose Minstrels!

THE WHITE ROSE MINSTRELS will give an UH-TO-DATE SHOW in

GALENA HALL,
—ON—
SATURDAY, SEPTEMBER 24, 1910
AT 8 O'CLOCK P. M.,

Under the management of R. W. BRAMBLE.

This is practically the best minstrel show ever given in that town by amatuers.

Eight Funny Comedians, 10 Sweet Solo Singers, accompanied by Orchestra; 4 Buck and Wing Dancers, Banjo Pickers and Bone Rattlers. Hear the Peerless Quartette.

Interspersed with 3 Comedy Acts of uproarious fun. DON'T FORGET THE DATE.

Admission 25 Cents.

All over the house. Seats on sale at Jesse Ireland's Drug Store. s17-2t.

PROMPT SETTLEMENT

On July 11th the home of Mrs. Sarah E. Hardesty, in Rock Hall, Md., was damaged by fire. In less than ONE WEEK the house had been repaired, the painting done and the damage paid by the company.

WE REPRESENT
FOUR GOOD COMPANIES
and can write all classes of business.
Give us a chance.

DURDING & STTERFIELD,
General Insurance Agents.
T. B. DURDING, Rock Hall, Md.
CHAS. N. SATTERFIELD, Chestertown, Md.
July 23-3m.

Winter Oats!
FOR SEED.

Virginia Grey Winter Oats is most prolific of all Varieties. Seed acclimated. Minimum yield the past five years, 50 bushels per acre. Crop this year, (1910) 70 BUSHELS PER ACRE. Grain meaty and very heavy. Price $1.00 per bushel.

W. OSCAR COLLIER,
SEED SPECIALIST,
sep.10-3t. Easton, Md.

A GOOD INVESTMENT.

Buy a Success Manure Spreader and use it this spring and you will say that you never made a better investment.
For sale by
GRAHAM & CLEMENTS,
Feb. 12-1y. Chestertown, Md.

ORIOLE & BALTIMORE
Marine Engines
BUILT IN BALTIMORE,
will run anywhere.

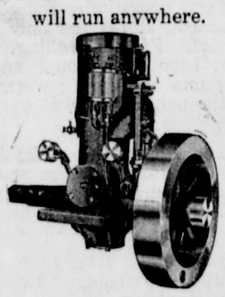

Mianus Marine Engine

Either of the above can't be beat for hard continuous work. The Engine for working Boats.
More Oriole and Mianus Engines used than any other make at Rock Hall.

Geo. E. Leary, Agent,
ROCK HALL - MARYLAND.

LUMBER
SASH, DOORS
AND BLINDS.
BUILDING MATERIAL
OF ALL KINDS.
Delivery by Land or Water.
G. E. LEARY & SON,
ROCK HALL, MD.
Phone.

WM. C. SUTTON,
Sanitary Plumbing,
SUTTON'S GARAGE,
Cannon Street near Queen,
Chestertown, :: :: Maryland.

DAVIS & SATTERFIELD
Chestertown, Md.

Superior Grain Drills

The New Wizard or Finger Feed is a marvel in modern machinery. To see it is to be convinced.

WOOD ROLLERS, STEEL ROLLERS } THE "BUCHS" LINE.

Spring-Tooth Plain & Combination Harrows.

Our own make Spike-Tooth or Drag Harrows. All wood is of good white oak.

Disc Harrows.

The Plain Disc with tongue or tongue trucks. The Cutaway Tandem Disc with tongue trucks. It leaves the ground nice and level after one working.

YOURS TO SERVE,
DAVIS & SATTERFIELD
Chestertown, Md.

WM. H. KRUSEN,
Funeral Director
AND EMBALMER.
Still Pond, Maryland.

Denny Hoffecker.

JUST A FEW WORDS

As I am going to move on or about the first of October, I wish to REDUCE my STOCK to the smallest possible amount.

IT WILL PAY YOU to come in and get my PRICES on ALL lines of Clothing, Gents' Furnishings, Etc.

Denny Hoffecker
Successor to J. D. LUCAS,
Chestertown, - Maryland.

BLACK DEATH.
(Insecticide) surest bug killer. Rubber Roofings, lowest prices in town. Water Paints. Order for fancy iron yard fences and gates. or write to
JOSEPH GUEST,
May 28-tf. Chestertown, Md.

D. Arthur Bacchus,
Leader in Fine Coffees and Teas, Fancy Cakes and Crackers.
Telephone No. 46.

FODDER YARN
CORN BASKETS
LOFLAND & CULP.

Chestertown's Reliable STOVE AND HARDWARE HOUSE respectfully call attention to the following:

Golden Sun, Grand Domestic and Excelsior Fire Place Heaters.

Rupert, New Illuminator and Beaver Oak Double Heaters.

Round Oak Chief, Lorain, Quick Meal and Pilgrim Acorn Steel Ranges.

Magic, King Beaver, Countess and Queen Cast Ranges, all guaranteed.

Sheppard's Excelsior Cook Stoves, all sizes from 116 to 139.

Full Line of Oil Heaters—Perfection, Ideal, and other makes.

Hot Air Furnaces, and all kinds Heater Work.
—Roofing and Spouting.

Lofland & Culp,
SUCCESSORS TO
J. K. ALDRIDGE & CO.,
CHESTERTOWN, MD.

NEW MEAT MARKET.

M. J. Lewis & Son have opened a new meat market and Feed Store on Cross street in the Levine store room, where they will be glad to see their many friends. Fifteen years experience Prompt service. Telephone call 381.

FOR SALE
Choice Building LOTS
BAYSIDE PARK,
BETTERTON, MD.

Also, Several Small Tracts, about Nine Acres Each, Suitable for Truck and Chicken Farms.

REASONABLE TERMS.

Betterton Bayside Land Co.,
BETTERTON, MD.

LEWIN W. WICKES, Attorney,
Chestertown, Md.

W. S. & A. M. Culp.

—EDISON—
Portland Cement
—The best for all uses.—
Sewer Pipe, Lime, Lump & Texas Alum Lime.

We are constantly receiving lumber from the South. If we haven't what you want we will make it for you at our mill.

W. S. & A. M. CULP,
Contractors & Dealers
In Builders Materials.
CHESTERTOWN, MD.

LEWIN U. SKIRVEN, Phone 196 A. H. STOCKTON STARTT, Phone 195 A.

J. WALTER SKIRVEN & CO.,
CHESTERTOWN, MD.
—DEALERS IN—
ALL LIVE STOCK.

Special attention to the purchase of Lambs. Also Fat Sheep, Calves, Bulls, Cows and Hogs. Special in letting out Bulls.
Choice Stock Ewes being received each week. These are for sale at reasonable prices. Four carloads due next week.
HIGHEST PRICES, courteous and prompt dealing and UNQUESTIONABLE RESPONSIBILITY. Jan. 29-1y.

The Same Old Story.

The TRANSCRIPT went to press last Friday afternoon at three o'clock, containing an advertisement for a "watch found." The papers were delivered in the postoffice at six o'clock and at *eight o'clock* that evening a young gentleman called up one of the editors to say that he had noticed the advertisement in the TRANSCRIPT about the watch, and that the young lady would call at the office on Saturday morning and identify the watch. She did so and received her property before the paper was a day old. The watch was found by a prominent Chestertown business man, who knew where to place the advertisement to bring quickest results, and it was the property of a well-known Chestertown lady who reads the TRANSCRIPT, and so do her friends. The TRANSCRIPT is the best advertising medium in Kent county because it is the most widely read paper published in the county. That's the reason it brings results. See!

SOCIETY REALMS.

Other society realms on page 2.

A quiet but pretty marriage took place Tuesday evening, Sept. 20th, 1910, at 8 o'clock, at the Methodist Protestant parsonage, near Rock Hall, Md. The happy couple were Mr. Riley Frazier, of Piney Neck, and Miss Leaf Beck, of Skinner's Neck. The ceremony was performed by Rev. Alvin B. Dupuy, pastor of Wesley Chapel.

Mrs. Fred G. Usilton has been visiting her sister, Mrs. Charles Colladay in Baltimore.

Madison Brown, Esq., of Centreville, was in Chestertown on professional business on Wednesday.

Mrs. Mitchell, of Baltimore, is the guest of her sister, Mrs. Wm. E. Moody, on Washington avenue.

Mr. Thomas Eliason, Jr. is in Poughkeepsie, N. Y., and expects to remain there several weeks longer.

Miss Ethel Robinson, of Still Pond, has returned home after visiting friends and relatives in Philadelphia, Camden and New Brunswick, N.J., accompanied by her friend, Miss Grace Reed, of New Brunswick, N. J.

Mrs. Eugenia Robinson and son, Bennie, have been visiting relatives in Camden, N. J.

Mrs. Agnes C. Jarman, of Chestertown, and daughter, Mrs. Andrew W. Wilson, of Georgetown, and Miss Esther Wilson have returned from a week's stay at the Grand Atlantic, Atlantic City.

A son of Rev. E. C. Makosky, of West Baltimore M. P. Church, is quite sick with typhoid fever. The disease has not assumed a critical stage and it is sincerely hoped that our little friend may soon recover.

Accidents.

Little Frank Estes, son of Mr. and Mrs. Ollie Estes, fell from his high chair at the dinner table yesterday afternoon and broke his arm in two places. Dr. Dodd set the fracture and the little fellow is bearing his pain heroically.

Capt. Jack Nickerson, Sr., of Church Hill, fell from a dearborn load of hay on Thursday and was quite seriously injured. Capt. Nickerson's horse became frightened and threw him from the load.

Miss Dora Sheets fractured the small bone in one of her ankles while skating at the Skating Rink Thursday night.

—Washington College foot ball squad began practice yesterday afternoon. The prospects are bright for one of the strongest teams in the history of the college.

BOY WANTED—
TO LEARN THE PRINTING BUSINESS.
Apply at
THE TRANSCRIPT OFFICE.

OYSTER SUPPER.
The ladies of Piney Neck M. E. Church will hold an OYSTER SUPPER on the Church Lawn on the evening of October 8th, 1910. Proceeds for the behefit of the church. All are cordially invited.
s24-3t. COMMITTEE.

SEED WHEAT FOR SALE.
I have for sale 400 bushels of IMPROVED FULTZ WHEAT, free of smut, and in excellent condition. For particulars apply to
HENRY S. RASIN
s24-3t. Worton R. D. No. 2.

HORSES & MULES FOR SALE.
Having more stock than we need, will sell choice of three pairs of Mules and three Horses. Terms to suit.
R. G. NICHOLSON,
s10-3t. Chestertown, Md.

SEED WHEAT.
SHANGHI SEED WHEAT for sale.
WALTER B HARRIS,
sep.17-3t. Worton, Md.

SUPPER AND FESTIVAL.
The Annual Supper and Festival of St. John's Church, Rock Hall, will be held on the Church Lawn, SATURDAY EVENING, OCT. 1st. All the delicacies of the season will be served in abundance. sep 10-2t.

MONEY TO LOAN IN SUMS TO SUIT.
ON MORTGAGES ONLY.
Applyto
JOHN D. URIE,
Attorney-at-Law,
Old Transcript Building,
Mar. 12-y. Chestertown, Md

SALESMAN WANTED
To sell Pianos, Organs and Sewing Machines. Will pay commission or salary. To work in the vicinity of Millington and Massey. Must furnish own team. To the right man a good proposition.
Apply to
W. P. NEWNAM,
a13-tf. Chestertown, Md.

©Maryland State Archives msa_sc3326_scm8216-0343