THE LADIES' STORE CHESTERTOWN, MD.

H. F. JEFFERSON & BRO.

OPPOSITE STAM'S HALL.

Dry Goods, Notions, Shoes, Coats Suits and Millinery.

A Grand Display of

Millinery, Dress Goods, Suits, Shoes

and all things necessary to make the "Ladies' Store" complete is now ready to be seen and examined by the public. Our large stock has been selected with great care, and when you purchase here you may know that you are buying up-to-date and absolutely dependable goods.

MILLINERY!

Our Fall showing of Hats is well worth seeing. Our assorment of Fall Millinery is larger that ever before and a strictly stylish Hat is here for you at a moderate price.

Come and see how well our experienced ladies in charge of this department can please you.

Dress Goods, Suits and Skirts.

Our Dress Goods Department is fully up to the standard, and we can show you all the newest weaves in the best shades.

Also we have many distinguished and handsome Suits and separate Skirts. Inspect them before buying elsewhere.

Your FALL SHOES are Ready for You.

Every woman of discriminating taste wants a J. & K. Shoe. Our new models are in and they are perfect beauties. We will be pleased to show you our complete line of Patent Leathers, Gun Metal, Kid and Suede in prices ranging from

$1.00 to $4.00.

We think we have been succesful in our endeavor to procure for the Misses and Children as good a line of Fall Shoes as the market affords. You will find our assortment as large as city stores show and at reasonable prices.

H. F. JEFFERSON & BRO.,

THE LADIES' STORE,

Opposite Stam's Hall, Chestertown Md.

Jurors Wm. H. Cacy, Albert Jervis, Thomas S. Bordley and Wm. S. Carroll were excused from service, and Wm. M. Clendaniel, H. S. DeFord, T. Benjamin Durding and Wm. H. Bowers drawn in their place. Judges Adkins and Hopper arrived on the 11 o'clock train and took their respective seats.

Witnesses in the Frick case were discharged from further attendance.

Witnesses in case of Parr vs. Dempsey were discharged from further attendance.

The grand jury brought in presentment against Louis Williams for assault with intent to kill.

MONDAY AFTERNOON.

Case of Armour & Co. vs. Lusby & Hadaway was first case called. Court trial verdict for Armour & Co. for $38.11 with costs above and below. H. H. Barroll for Armour & Co.; S. Scott Beck for Lusby & Hadaway.

TUESDAY.

Alfred O. Jones, appeal from Justice Wallis. Court trial. Verdict guilty. Fined $1 and costs. H. W. Vickers, Jr., for Jones, Wm. W. Beck for state.

Alexander Baily appeals from Justice Willis. Jury trial. Verdict guilty. H. W. Vickers for Bailey, Wm. W. Beck for state.

Harriett Robinson appeal from A. S. Crawford. Verdict for appellant. Herbert E. Perkins for Robinson, Wm. W. Beck for state.

Harry Davis, admr. of F. H. Harper, vs. George Matrin, col., recover on debt. Jury trial. Verdict for Mr. Drvis for the sum of $146.74. Hope H. Barroll for Mr. Davis; John D. Urie for Martin.

Grand Jury brought in presentments against Wm. Waters (4 cases) for violating Local Option Law: Anne Gibbs, Mary Dent, Joshua Thomson, Tillie Spriggs, Hannah Dent, for larceny, and true bill against Louis Williams for assault with intent to kill.

WEDNESDAY.

Court convened at 9.30 A. M. with Judges Adkins and Hopper on the bench. First case called was that of Hope H. Barroll executor of the estate of J. K. Aldridge vs. Lizzie Belle Brice, administratrix of the estate Mrs. J. K. Aldridge to recover a part of certain moneys left by Mrs. Aldridge, and which the executor of Mr. Aldridge claimed belonged to the estate. Messrs. Hope H. Barroll and B. Frank Goswell, of the Baltimore bar, represented the estate of J. K. Aldridge, and Messrs. C. Barton, Redmond C. Stewart, of the Baltimore bar, and Lewin W. Wickes represented Mrs. Brice. The court rendered a judgment for Mrs. Brice on the demurrer presented by the plaintiffs.

The Grand Jury brought in the following presentments, Gove Kelley carrying concealed weapons, James Brown for larceny.

True bills—W. W. Waters (4) local option, Anne Gibbs, Mary Dent, Hannah Dent, Tillie Spriggs, Joshua Thomson for larceny.

The case of Ella O. Shibbles vs. Alexander T. Laws to remove as guardian and to recover on accounts was on trial at the adjournment of court. Hope H. Barroll for Miss Shibles, Wm. W. Beck and Lewin W. Wickes for Mr. Laws.

WEDNESDAY AFTERNOON COURT.

Grand Jury brought in the following presentments—H. D. Orem for larceny. Clarence Fisher for larceny.

THURSDAY.

Court convened at 9.30 A. M. Judges Adkins and Hopper on the bench. The case of Shibles vs. Alexander T. Laws, which was on trial at adjournment on Wednesday, was proceeded with.

Court took a recess from 11.15 A. M. to 1.15 P. M. on account of the funeral of Dr. Frank Hines.

AFTERNOON.

Case of Shibles vs. A. T. Laws continued and on trail at the hour of adjournmnet.

Presentments against Robert Dixon, larceny; Wm. Tilghman, local option; Martha B. Rasin, bigamy; Clarence Fisher, illegal use of horse and carriage; Philip Manders, carrying concealed weapons; Morris Tilghman, false pretense.

EVENING SESSION.

Court heard argument for petition for a Writ of Mandamus of the Chestertown Bank of Maryland and the Kent County Savings Bank vs. Wm. J. Tarbutton, Treasurer of Kent county, to compel said Treasurer to deposit the funds of the State and Kent county in three banks of Chestertown. Hope H. Barroll for Tarbutton; L. W. Wickes, William W. Beck and John D. Urie for petioners.

All witnesses in criminal cases except those before Grand Jury are excused until Monday.

FRIDAY.

Court convened at 9.30 A. M. The case of Shibles vs. Laws et al was proceeded with and was on trial at the hour of going to press.

B. Frank Gosnell, Esq., Redmond C. Stewart, Esq., and C. Barton, Esq., of the Baltimore bar, and Mr. Cushwa, attorney for the American Bonding Company, have been associated with local counsel in cases being tried in court this week.

The Grand Jury finished its labors yesterday afternoon at four o'clock and was discharged. Its report will be published next week.

DR. HORACE W. NICHOLSON

114 W. Franklin St. Baltimore, Md.

—SPECIALIST ON—

Ear, Eye, Nose and Throat Diseases.

Will make regular visits to Chestertown on third Saturday and Sunday of each month. Next visit Saturday and Sunday, Nov. 19th and 19th at office of Dr. E. G. Simpers.

The Cash Dealers

Free Delivery!

For the convenience of our people, we have planned a "FREE DELIVERY SYSTEM," and in the future you can select or order any thing desired in HOUSE FURNISHINGS, CARPETS, RUGS, STOVES or the larger wares, and the same will be delivered "Frt Paid" to nearest station or wharf. The nearby points will be delivered by team. This brings our immense stock and wares to your door without extra cost. You can order by mail, phone or in person. "If you visit our place you know for yourself, THE SAVINGS ARE WORTH WHILE."

New 25c Poplins, 15c.

Special purchase of these 25c Poplins, all new fall colors, on sale at only 15c yard.

Boys' School Suits.

Large stock to select from, something that will give wear and service to the boys. Price $1.98, $2.50, $3.50 up.

BOYS' KNEE PANTS, extra value at 50c, 75c, 98c.

Men's Fall Hats

Large selection, New Styles & Shapes, $1.25, 1.50, 2.50.

Special Sale of large purchases in Men's Fine Hats, worth $1.25 to $2.00, on sale at 98c.

Good Trunks Cheap.

Large Canvas Covered Trunks, iron bound and extra strong. Prices $2.98, $3.50, $4.50.

SUIT CASES

in large variety, full 24 inches long, with and without the straps. Prices $1.50, $2.50, $3.50.

Next Week.

25c Henis Vegetable Presses will go on sale at 10c.

The Henis Press is the best Fruit and Vegtable Press on the market, sale price 10c,

25c and 35c Charriage Whips to go at half price and less, all extra good whips and you take your choice, sale price 15c.

30c Crystal Glass Water Pitchers, beautiful style and design, on sale at 15c. Don't overlook these good Pichers.

WM. MEDDERS & CO. Still Pond, Md.

NEW FALL STOCK!

Complete Shoe Department.

SHOES; something of value, something that you know is good with the assurance of a "new pair," for every one that goes bad

"We sell guaranteed Shoes,"

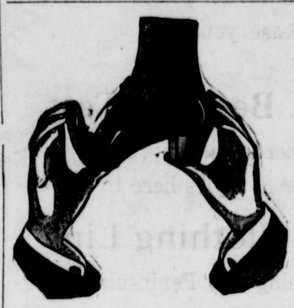

For ease snd comfort, wear the Selz, "Royal Blue" Shoes for Ladies; $3.50 value, price $3,00.

These Shoes are without equal.

SELZ "ROYAL BLUE" SHOES for Ladies are now on sale. Price, $3.00.

We sell the "DOLLY MADISON" FINE HAND WELT SHOES for Ladies, in all the new shapes and widths. A fine shoe, a stylish shoe. Price. $3.00, $3.50

The "HIGH STANDARD" SHOES for Ladies. A fine custom shoe—wears well, fits well and looks well. Price, $2.25.

The "NURSE SHOE FOR TENDER FEET," a real comfort and satisfaction to any lady. Price, $2.25.

OUR SPECIAL LINES of Ladies Good Shoes at $1.75, $1.50, $1.39.

SPECIALS!

Lot Ladies' Fine $2.50, some $3.00 Welt Shoes, broken lots, all sizes, on close-out sale, $1.98.

We sell and recommend the SELZ "LIBERTY BELL" SHOES for Children as the best values on the market.

Children's sizes.....$1.25, $1.50

Boys' sizes.....$1.50, $1.75, $2.00

Full and complete line of the Infants and Larger Baby Shoes.

SPECIALS!

Lot of Children's Good Shoes, worth $1.25 to $1.50, all sizes, on sale for only 98c.

"THE ROYAL BLUE"—we sell th Selz "Royal Blue" Shoes for Men. The best shoe known for wear and comfort. Vici and Box Calf "Foot-Form-Shoes," one price to everybody.....$3.50 net

See the NEW WATER KING SHOES for Men, $3 50 value, price $2.90.

The Men's Wear Well Shoes are without equal at.....$2.00 and $2.50

W. L. DOUGLAS UNION MADE SHOES

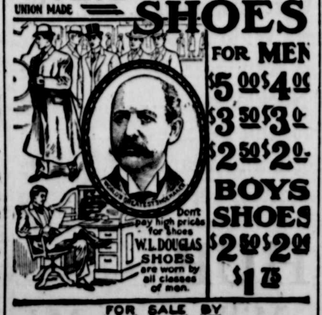

FOR MEN $5.00 $4.00 $3.50 $3.00 $2.50 $2.00

BOYS SHOES $2.50 $2.00 $1.75

FOR SALE BY WM MEDDERS & CO.

NEW FALL STOCK!

Complete Stove Store.

"Grand Domestic" FIRE-PLACE HEATERS.

"When you buy, buy the best." The GRAND DOMESTIC Heater is without equal. The latest improved and the best equipped Heater on the market. It is a beauty—it makes great heat—it burns little fuel. It heats upstairs and down-stairs at the same time.

Our low prices bring you this beautiful $40.00 Heater for only $33.90 net.

Double Heaters,

THE KIND THAT HEAT.

"They Work Like a Furnace."

If you are considering a Double Heater, remember the best at our prices will cost no more than the cheap ordinarily. We sell the Famous "VENT OAK," Double Heaters, they make a powerful heat, burn a third less coal and are a thing of beauty. Call and see for yourself.

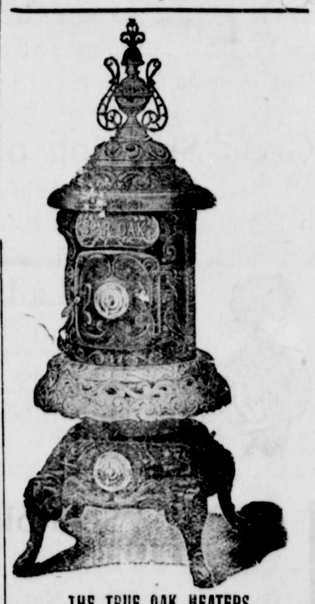

THE TRUE OAK HEATERS.

The True Oak Heaters are a new invention. Will burn wood or coal, requires little full, makes much heat. Works on the hot air basis and is a very attractive and satisfactory stove. Made in all sizes $9.90, $13.90, $15.90.

STOVE CASTINGS and REPAIRS are a specialty with us. Let us know your needs for quick service.

The Cecil Range.

The Cecil Range is a beautiful stove. Splendid baker and a most economical Range. They are a comfort to any home. Our low prices tell the story.

Large 77 Cecil Range only.....$16.90

Large 88 Cecil Range only.....$18.90

COOK STOVES.

Farmer Girl,
Excelsior Cook,
Valley Queen.
All sizes for quick delivery.

©Maryland State Archives msa_sc3326_scm8216-0383