DRAYTON—ELIASON.

The wedding of Miss Irma Briscoe Eliason to Mr. Charles de Vere Drayton, of Washington, D. C., was solemnized in the Chestertown M. E. Church on Saturday last at noon. The ceremony was performed by the pastor of the church, Rev. Dr. L. E. Barrett. The bride was attended by her cousin, Miss Rebecca Brown Eliason, of Chestertown, and Miss Kate Weaver, of Philadelphia. The groom was attended by Mr. Ashby Wallace, of Wayne, Pa., and the following ushers: Mr. Wilbur Eliason, Jr., of Chestertown, Dr. E. L. Eliason, of Philadelphia, Mr. Hudson Salle, of Newport News, Va., and Mr. Robert Hudson, of Washington, D. C. The bride was given in marriage by her brother, Mr. Thomas W. Eliason, Jr. Prof. Wallace, a friend of the groom, sang an impressive solo during the ceremony, and Miss Mabel Toulson rendered the wedding march. The church was beautifully trimmed and lighted by electric lights and numerous candles in the chancel and pulpit.

The bride wore an Empire gown, with court train, of chiffon satin, trimmed with rose point and embroidered with pearls, with tulle veil, caught with orange blossoms, and carried a shower bouquet of lillies of the valley. The bridesmaids were gowned in white messaline, with chiffon tunic edged with gold lace, wore black velvet Gainsborough hats and carried bouquets of yellow chrysanthemums. The groom and attending gentlemen were attired in the conventional frock suits.

Following the ceremony a wedding breakfast was served at the home of the brides parents, to the families and a few friends, in charge of a caterer. They left by special pullman car attached to the afternoon train for an extended wedding tour after which they will reside at the Apartment Mendota, Washington. The out-of-town guests were: Mrs. Wallace, of Wayne, Pa.; Mrs. Robert Howard, of Washington, D. C.; Mr. and Mrs. Franklin Bodine, Germantown, Pa.; Mr. and Mrs. Hillier, Miss Hillier and Mrs. Hillier, of Washington, D. C.; Judge Thomas Ireland Elliott and wife, of Baltimore; Mr. Blair, of Baltimore; Dr. Roy Adams, of Philadelphia.

The bride and groom were the recipients of many handsome and valuable presents including a handsome silver service, rare silver, fine cut glass and china, brass ornaments and fancy embroidery.

Mr. Perry Price Wins His Suit

The case of Jesse H. Usilton against J. Perry Price and Mrs. Elmina Price, his wife, was tried in Centreville on Tuesday and Wednesday last. Mr. Usilton sued Mr. and Mrs. Price for pond or water rent, claiming that his grandfather, the late Richard Smyth, in 1845 gave William Bacchus a license to back water on the Smyth land upon the payment of $14.00 or $16.00 annually. Mr. Price claimed that this, if it ever existed, was a rent charge which had been created by some deed which had not been recorded and the original had been lost. That as the suit was one of trespass Mr. Usilton could not maintain it upon the theory that trespass could only be brought by one who had actual possession of the land. That Mr. Usilton did not have the actual possession, he being the landlord and the defendants were his tenants, admitting his claim to be correct. After evidence was all in, a prayer was offered to take the case from the jury. This prayer was granted, and Mr. Usilton took a non pros, which entitles him to bring a new suit. The court announced that Mr. Usilton, under the evidence as presented in the case, would be entitled to an annual rent, but could not collect it in such action as he had brought. The case occupied two days and two nights and a large number of witnesses were present from Kent county. This is the second time non pros has been taken in the case by Mr. Usilton, a previous one having been taken in Kent county when the action was against Mr. Price alone. Lewin W. Wickes, R. Groome Parks and Frank H. Harper, Esqs., represented Mr. Usilton and Hope H. Barroll and Thomas J. Keating, Esqs., Mr. and Mrs. Price.

Next Time

you walk by the store I wish you'd stop a minute and take a look at Big Ben. He's the finest sleep-meter made—the best looking—the best built—the best running. You needn't take my word for it, I keep him in the window; you can see for yourself.

$2.50.

Rote's Jewelry Store.
CHESTERTOWN, - - MD.

PUBLIC SALE
—OF—
Household & Kitchen Furniture

of the late Wm. J. Hurlock, at his late home in Kennedyville, on

SATURDAY, NOVEMBER 19, 1910,

commencing at 1.30 o'clock, the following articles: One Bed Room Suit, solid walnut, rosewood finish; Marble Top Bureau and Wash Stand, 6 Caneseat Chairs, 6 Oak Dining-room Chairs, 1 Rocker, 2 Sofas, 1 Parlor Stand, 1 Writing Desk, 1 Extension Table 8 ft., 1 Towel Rack, 1 Set Bed Springs, 1 Feather Bed and Pillows, 100 yards good Matting, nearly new; 12 good Window Curtains, 9 Window Screens, 2 Screen Doors, 1 Air-tight Stove, 2 Toilet Sets, one Gun No. 12, breechloading, Livingston make; one Kitchen Cupboard, one Kitchen Table, one Saddle and Bridle, one Set Dearborn Harness, one Dearborn, one Sausage Grinder, and other articles too numerous to mention.

TERMS.

All sums of ten dollars and under, cash; over ten dollars a credit of 10 months will be allowed with approved security.

WM. M. HURLOCK, Agent.

EXECUTRIX' SALE
—OF—
HOUSE and LOT

in Lynchburg, Chestertown, Md.

By virtue of an order of the Orphans' Court for Kent County, Md., the undersigned, executrix of the late Sarah Warren will sell at public sale in front of the Court House Door, in Chestertown, Maryland, on,

TUESDAY, DECEMBER 6, 1910

between the hours of 11 A. M. and 12 o'clock noon the following described real estate:

ALL THAT HOUSE AND LOT

of land located in Lynchburg, in Chestertown, on south side of Prospect street, leading from College avenue to the Pennsylvania railroad and adjoining the land of Annie Satchel on the south east and the land of Charles Gordon on the north west. This lot has a frontage of 20 feet and six inches and is improved by a comfortable two-story dwelling in good repair together with several outbuildings, and is well fenced. The property is now occupied by William Warren. This property was devised to Sarah Blake, who afterwards married Wm. Warren, by her mother, Sarah Blake.

TERMS OF SALE—One-third of the purchase money cash, on the day of sale, and the residue in two equal installments, payable in six and twelve months, with interest added from day of sale, or all cash at the option of the purchaser. All title papers at the cost of the purchaser.

MARY E. ANDERSON,
Executrix.

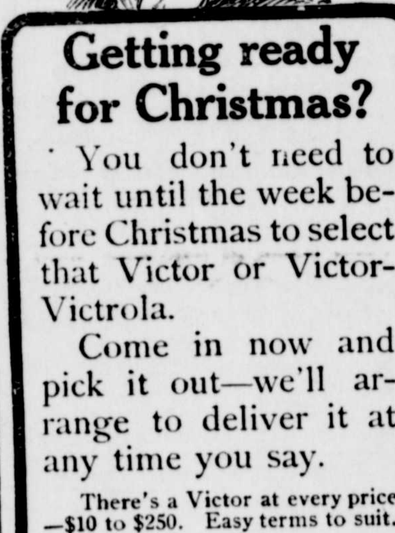

Getting ready for Christmas?

You don't need to wait until the week before Christmas to select that Victor or Victor-Victrola.

Come in now and pick it out—we'll arrange to deliver it at any time you say.

There's a Victor at every price —$10 to $250. Easy terms to suit.

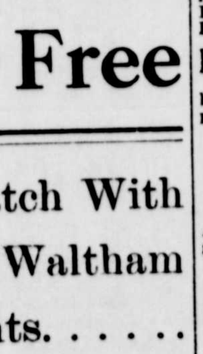

Free Free

A Gold Watch With Elgin or Waltham Movements. . . . . .

to any one sending me the name of any party who you think will buy a piano.

I will see the party, and when the piano is sold, I will send you this beautiful watch FREE.

If you send me the name of any one who wants to buy an organ I will see the party, and if I sell him an organ, I will give you a GOLD WATCH, with New England movements, FREE.

Do not forget we have a splendid stock of Pianos, Organs, Sheet Music and Sewing Machines.

Newnam's
Music Store
CHESTERTOWN, - MD.

DR. CHARLES RICHARD TWILLEY.

GRADUATE OF THE BALTIMORE COLLEGE OF DENTAL SURGERY

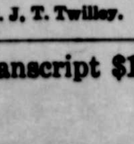

Having enlarged and otherwise added to the conveniences of my office on Main street, I am prepared to perform operations in advance Dentistry in the most approved style.

EXTRACTING TEETH WITHOUT PAIN

Office 115 Main street. With Dr. J. T. Twilley.

Subscription the Transcript $1 per annum.

PUBLIC SALE
—OF—
VALUABLE PERSONALTY

The undersigned intending to discontinue farming will offer at Public Sale on the farm where he now resides, in Queen Annes County, two miles from the town of Millington, on

Wednesday, December 7, 1910

commencing at 10.30 o'clock, the following valuable property, viz:

SIX HEAD OF HORSES

1 Bay Mare, Jennie; 12 years old, good work mare. 1 Bay Horse, Prince; 7 years old, good worker and driver and fearless, 1 Yellow Mare, Nellie; 8 years old, good work mare, 1 Yellow Horse, Charley; 6 years old, good work horse, 1 Yellow Horse, Star; 3 years old, well broken, 1 Brown Horse, Sherman; 17 years old, good work horse.

TWELVE HEAD OF COWS

12 Head of good Cows, several of them close springers all of them quiet and most all of them young. 1 two-year-old Holstein Bull, 1 Heifer and two bull calves.

IMPLEMENTS.

1 Hay Rake, good as new; 1 Superior Grain Drill Eleven Hoe, good as new; 2 Farm Wagons, in good order; 1 Good Covered Dearborn, in good order; 1 Horse Cart, in good order; 1 Grass seeder, in good order; 1 Acme Harrow, in good order; 1 Fifty Tooth Hinge Harrow, good as new; 1 Hallock Weeder; 1 Three Horse 98 Oliver Plow; 1 Three Horse South Bend Plow; One 1-Horse Plow; 1 Roller, in good order; 1 Manure Spreader, in good order; 7 Sets of Plow Harness; 6 good Work Collars; 4 Carriage Collars; 7 Work Bridles; 2 Sets Wagon Harness, in good order; 1 Set of Double Harness; 1 Set of Dearborn Harness, in good order; Shovels, Spades, Hoes and Rakes; Three-horse Trees, 3-horse Trees, 1 4-horse Tree, 6 Corn Knives, 3 Milk Cans, 2 Sulky Cultivators, good as new; 3 Small Cultivators. One Deering Binder, in good order, 1 McCormick Grass Mower, in good as new, 1 Hay Riggin, good as new, 1 Sleigh and Bells, 1 Grain Fan, 1 Corn Sheller, in good order, 1 Grain Half Bushel Measure, 1 Star Corn Mill, good as new, One Schauber Corn Cutter, 1 Dearborn Pole, 1 Bradley Corn Planter and other articles too numerous to mention.

TERMS OF SALE—All sums of $10 and under cash; over that amount a credit of 12 months will be given on bankable note with approved security. No property to be removed until terms of sale are complied with.

W. J. BAMBERGER, Owner.
ANDREW VANSANT, AUCT.

Public Sale
—OF—
PERSONAL PROPERTY

Having quit farming, the undersigned will sell by public auction on "THE WILLOWS FARM," at Goose Hill, three miles from Chestertown, on the road leading to Kennedyville,

WEDNESDAY, NOVEMBER 30th,

beginning at 10.30 A. M., the following Personalty

3 HEAD OF HORSES.

1 splendid black horse, going 5 years old, fine driver and worker—afraid of nothing. 1 large Sorrel Horse, 12 years old, sound, excellent worker and good driver. 1 Large Gray Mare, believed to be with foal, gentle to all harness, children can drive her; 2 Milch Cows at pail, 1 Heifer, (Guernsey Stock,) 7 fine Shoats, weighing over 100 lbs. each; 10 Pure Blood White Rock Cockerels.

FARMING IMPLEMENTS.

1 McCormick Binder, in good repair; 1 "Avery" Corn Planter, used one season; 1 B & H Grain Drill, (E. F.) used one season; 1 Farm Wagon, good as new; 1 Sulky Cultivator; 1 Hinged Drag Harrow, 2 56-comb. Oliver Plows, good as new; 1 New Ground Plow, 2 Sets Wagon Harness, 3 Sets Plow Harness, 1 Rope Block and Tackle, 1 Lot of New Hay, 1 Lot Framing Lumber, Lot of Work Tools and Sundry Farming Utensils, Some Furniture and Household Goods.

TERMS—$10 and under, cash; on larger sums a credit of ten months will be given on approved bankable paper, interest added, or all cash at option of purchaser. L. L. SMITH, Owner.
J. H. GREENWOOD, AUCT. R.D. 1, Kennedyville.

Public Sale
—OF—
Personal Property

The undersigned, intending to discontinue farming, will sell without reserve on the "Lusby Farm," adjoining the farm of George Beck in Broad Neck, on

MONDAY, NOVEMBER 28th, 1910

beginning at 10.30 A. M., the following personal property:

12 Head of Horses
AND COLTS.

All of which are young, excellent workers and good drivers, 1 Mule Suckling Colt.

8 Head of Cows
ALL YOUNG,

gentle and good milkers and soon will be in profit

12 Head of Hogs
AND 4 GOOD BROOD SOWS.
12 Head of nice, young stock Sheep.

Implements.

1 new McCormick Mower, 1 Deering Reaper, nearly new; 1 Bickford and Huffman Drill in splendid condition; 1 Sulky Cultivator, 6 Hand Cultivators, 3 3-Horse Plows, 1 2-Horse Plow, 2 1-Horse Plows, 2 Drag Harrows, 2 Farm Wagons, in good order; 1 Dearborn, 2 Carriages, 1 No-Top Buggy, 1 Rake, self dump; 1 Disc Harrow, lot of Hoes, Forks, Shovels, Single, Double and Three-Horse Trees; lot of Bridles, Collars, Plow Harness, Carriage Harness, Wagon Harness; 1 Set of Double Carriage Harness and lot of other implements and things found on a well-equipped farm. 1 Cook Stove Range, in good order.

TERMS OF SALE.

All sums of $10.00 and under cash; over that amount a credit of Ten Months will be given on bankable note with approved security with interest.

J. THOMAS BLACKISTON, Agent.
S. SCOTT BECK, Attorney.
JOHN T. JESTER, Auctioneer.

Ordinance No. 16.

PASSED OCTOBER 25, 1910.

Be it enacted and ordained by the Commissioners of Chestertown, That the premises occupied by any person or persons or corporation, in Chestertown, shall be kept free from the accumulation of straw, fodder or any other inflammable matter, except the same be kept in a closed house; and any person or persons, or corporation, violating the provisions of this ordinance shall pay a fine of not less than Two Dollars and Fifty cents or more than Ten Dollars, together with costs of prosecution; such fine and costs to be collected as provided by law.

And be it further enacted, that this Ordinance shall take effect on the day and date of its passage.

Signed and sealed by the Commissioners of Chestertown on this 25th day of October, 1910.

WM. T. DUYER.
MERRICK CLEMENTS.
WM. S. CARROLL.

THOMAS S. BORDLEY, Clerk.

$2,000
Worth of Suits and Overcoats

have just been opened and added to Bordley's already large stock of Clothing.

These goods were purchased last Tuesday, and because of the lateness of the season with the wholesalers, were bought for 33⅓ per cent. cheaper than they could have been bought two months ago, and will be sold in the same way.

Among the goods were fifty Scotch Cheviot Suits, worth $12.50. They will be sold for the astonishingly low price of

$8.50.

Overcoats worth $10.00 and $12.00 will be sold for $6.00 and $8.00.

All the stock that was saved from the fire will be sold for any reasonable offer made.

Respectfully,

Thomas S. Bordley.

ABE COHEN,
The Leader of Low Prices,

has arrived home from New York and Philadelphia with a big lot of goods which we bought at astonishingly low prices, and it is needless to say any more. Just come and see the bargains and you will be convinced of what we say. What do you think of us selling

12½ Flannelette in 50 different patterns, yard	8c
8c Apron Gingham' in all colors and patterns, yard	5½c
12½ and 15c Percales in dark colors	7½c
Ladies' extra heavy Underwear, only	19c
Men's extra heavy 50c Undershirts and Drawers	39c
Children's extra heavy Underwear from 6c on up. Come quick.	

MEN'S AND BOY'S CLOTHING.

Just received Men's and Boys' Clothing. For to have a run on these goods we will positively sell at factory price.

Boots, Shoes and Bubbers,

We Will Sell Them Lower Than the Lowest.

Lambertville Hip Boots only, pair	$6.00
Men's Good Heavy Short Boots, per pair	2.45
Ladies' Rubbers, only	39c

Carpets, Carpets, Carpets.

35c extra heavy Rag Carpet go at	25c
35c Ingrain Carpet only	25c
One Roll Half Wool Carpet, plain color, yard	19c
75c All Wool Carpet go at	50c
$1.00 Linoleum, best quality, 2 yards wide	75c
75c extra heavy Oil Cloth, 2 yards wide running yard	49c
35c extra heavy Oil Cloth	22½c

Rugs of All Kinds and All Prices.

35c extra heavy Matting, a big lot, per yard	20c

Stoves of All Kinds,
Both Cook and Airtight.

GROCERIES.

We are still leading others in low prices of Groceries.

American Sugar, lb	5c
20c Extra good quality Coffee	15c
1 gallon Coal Oil and 1 block tin Oil Can, all for	19c
Mason Quart Jars, dozen, only	41½c
The Very Best Rope Yarn by coil	8½c
1 barrel Best-in-the-World Flour	$5.45
1 barrel Patapsco Superlative Flour	5.40

We are too busy at this time unpacking and unloading the big lot of goods we just purchased. Now, compare these prices with other merchants. We wants EGGS, BUTTER and all COUNTRY PRODUCE for the highest price. NOTE THIS: We will positively pay 2c above the market price in Baltimore papers.

Look for a big advertisement next week.

Yours for business,

ABE COHEN,
Sandy Bottom Department Store.

©Maryland State Archives msa_sc3326_scm8216-0412