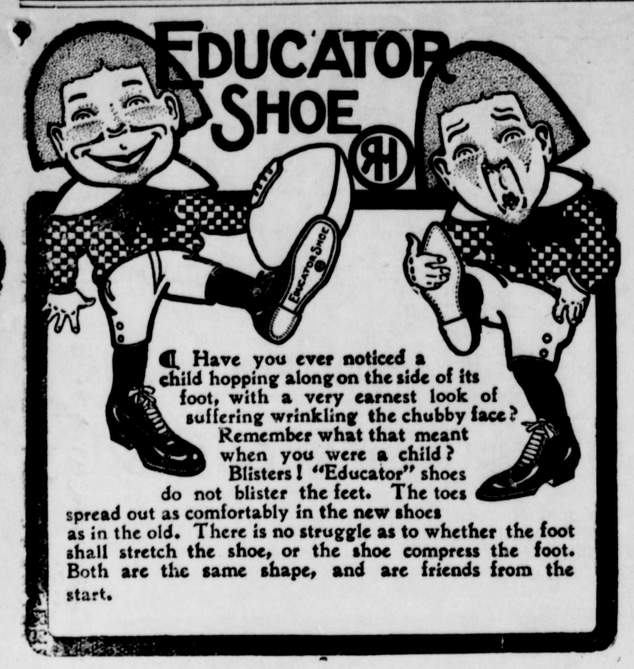


C. C. JONES--The Shoe Man,
Chestertown, Md.



ON THE SQUARE,
Opposite the Court House.

Complete Shoe Department for Men & Boys

We sell Crawford's because they are an honest equivalent for any man's money. They are made a thoroughly up-to-date organization and contain all the desirable shoe improvements, Swing, Straight or Treadstrait last. All leathers, Tan, Gun Metal, Patent Colt, Velour and Vici Kid. Let us demonstrate their merit to you.
Price $3.50 & $4.00.

"Roxbery" Shoes for Men.
Box Calf, Gun Metal and Patent Colt. Every pair guaranteed to give perfect satisfaction or a new pair free of charge. Straight, Pretty Swing or wide last raised Toe.
Price ..... $3.00

"Paddock" Shoe for Men.
This is our "Special" for ..... $2.50
All Leathers, Goodyear Welt, Button or Blucher Cut, every pair guaranteed to give perfect satisfaction or a new pair free of charge. Price. ..... $2.50

"Ibex" Tan Shoe for Men.
Our Special Every-day Shoe for Men. Every pair guaranteed or a new pair free of charge. Wide Last, Broad Toe, Flat Heel, Price ..... $2.00

Boys and Youth's Shoes.
Special Values Every-day School or Dress. Price...$1.25 to $2.50

SPECIAL VALUES IN MEN AND BOYS' UNDERWEAR.
Boys Heavy Fleeced Lined Shirts or Drawers, all sizes ..... 25c
Men's Heavy Fleeced Lined Shirts or Drawers, all sizes ..... 39c
Men's High Rock, Fleeced Shirts or Drawers, all sizes ..... 50c
Men's Heavy Ribbed Shirts or Drawers, all sizes ..... 50c
Men's Wool Underwear, Flat or Ribbed, all sizes....$1.00 to $1.50
Men's Sweaters Coat Style, Cotton or Wool, all sizes...50c to $2.50
White, Grey, Green, Crimson, Blue and Garnet.
Dress Gloves, Street Gloves, Work Gloves, Driving Gloves. Men, Boys and Children.
Kid Gloves ..... 50c to $1.50
Gauntlett Gloves, Lined or Unlined, all sizes ..... 15c to $1.50

TAILORING DEPARTMENT.
Suits made to order, fit Guaranteed or no sale ..... $13.50 and up
Overcoats made to order, fit guaranteed or no sale ..... $13.50 and up
Pants made to measure, fit guaranteed or no sale ..... $4.00 and up
All the new creations in Browns and Greys, 400 patterns to select from. Remember, the clothes will fit the man, we do not expect the man to fit the clothes.

VANSANT & NEWSOME,
Tailors, Furnishers and Shoers,
Chestertown, - - - Maryland.



"Florida by Sea."
DIRECT ROUTES.
BALTIMORE
—TO—
Savannah and Jacksonville.
Merchants' and Miners' Trans. Co.
Best route to Florida, Cuba and the South. Fine steamers, excellent service, low fares. Send for Booklet.
W. P. TURNER, P. T. M., Balto., Md.
"Finest Coastwise Trip in the World."



W. B. Stafford,
Farmer's Shed and Feed Stable
ON CROSS STREET, CHESTERTOWN.
I am prepared to care for teams, water and feed in a satisfactory manner.
Those wishing to drive in and hitch, I will look after their teams while in town for only a dime.
I have plenty of shed room for carriages.
Yours to please,
m-15. W. B. STAFFORD


Subscription to the Transcript $1.00 per annum.


R. GROOME PARKS,
Attorney-at-Law,
Chestertown, - Maryland

HERBERT E. PERKINS,
ATTORNEY-AT-LAW,
Chestertown, Md
Offices Court St. opposite CourtHouse



# The Transcript

SATURDAY, NOV. 19, 1910.

Subscription $1.00 Per Year.


## LOCAL MATTERS

Pomona Grange Meeting.—A meeting of the county grange will be held in Still Pond Grange Hall on Thursday, December 8th. County Lecturer Wm. G. Smyth is preparing an excellent programme, and several interesting papers will be read. We shall make an effort to publish the programme next week.

### TOLD IN BRIEF.

—Christmas is only five weeks off from tomorrow (Sunday).

—Thanksgiving turkeys are selling for 23 and 25 cents per pound. They are not had for the asking yet.

—The public schools of the county will be closed from Tuesday until Monday for the Thanksgiving holidays.

—Mr. R. Frank Elburn has been made a deputy in the postoffice here to succeed Mr. Roland Matthews, who has resigned.

—Our oldest citizens do not remember such an unprecedented spell of weather in November as we have been having during the past three weeks.

—L. B. Russell & Co., real estate brokers, last Saturday sold to Dr. Owen C. Smith, of Baltimore, a five-acre lot of the Anthony tract in Queen Annes on the river.

—Mr. Wm. R. Maul and sister, Miss Phebe, have rented Mr. Wm. R. Clough's residence on Maple avenue for next year. It is now occupied by Mr. David Sutton and family.

—Messrs. Davis & Satterfield are preparing to build on their lot near the depot a large two-story brick store, shop and mill building. The main structure will be 50x74, with an additional 36x24.

—The date of the Minstrel Show to be given by the White Rose Minstrels in Galena Hall, has been changed from next Thursday to next Wednesday evening, November 23rd. You'll see a fine show.

—E. H. Beck, real estate broker, of Middletown, Del., has sold the farm belonging to Charles K. Lynch, in the 4th district of Cecil county, containing 86 acres, to Messrs. Turner Bros., of Betterton, for $6,000.

Mr. John Myers has purchased through J. Waters Russell, real estate broker, 70 acres of the Janvier farm on the west side of the public road leading to Harris' wharf and bordering on Still Pond Creek. Price private.

—Read the statement of the Third National Bank in this issue. This bank is showing better resources at this season of the year than for any time in its history. Its individual deposits amount to more than $700,000. It is the only National Bank in Kent county.

—J. Waters Russell has sold for the Kent County Land Company to Mrs. Frank M. Miller, of Chestertown, the T. W. Warfield property near Goose Hill, containing 14 acres of land improved by a fine bungalow.

—Mrs. Thomas D. Bowers has purchased through J. Waters Russell, real estate broker, Mr. Chester Bamberger's cosy residence on Mill street. Mr. Bamberger will remove to his father's farm near Millington, the first of the year, and will till the farm.

—Town Bailiff Samuel Cooper states that he collected during last year $73 in dog taxes. We have not learned how much he has collected this year, as he is now on the job, but we do know tha he has been killing a few dogs around town that are worthless.

—Messrs. McIntire & Hodgkin have dissolved partnership in the grocery and provision business. Mr. McIntire will conduct the business hereafter. Mr. Hodgkin has gone to Wilmington, Del., where he has secured a desirable position as salesman in a large candy store.

—The Chestertown Steam Laundry is doing splendid work and the business is rapidly increasing. The machinery in this plant is the best, and superintendent Sheets, who has had much experience in the business, says it is working finely. Let us patronize home industry.

—Beck & Ivens, real estate brokers, have sold the William Burris farm near Fairlee, to a Mr. Paca, of Baltimore. Mr. Paca will occupy the property January 1. The firm sold Mr. Harry Cannan two lots of the Mrs. Sarah M. Usilton tract at the head of town last week, upon which Mr. Cannan will erect two comfortable dwellings.

—The result of the overwhelming democratic victory in the last election is already being felt all over the country in the reduction in the prices of the necessities of life. Meats of all kinds have been reduced from 3 to 7 cents per lb. and pork has taken a big drop. Has this reduction, which knowing ones say is just begun, struck Chestertown yet?

### SOCIETY REALMS.

Judge Thomas Ireland Elliott and family, of Baltimore, were guests over Sunday of her parents, Harrison W. Vickers, Sr., Esq., and wife at Lauretum Place. Judge Elliott and wife were guests at the Drayton-Eliason wedding on Saturday.

Mr. Wethered Barroll, of the Maryland University Law School, Baltimore, is at home recuperating from a slight operation upon his throat. He was accompanied home on Tuesday by his mother, who had been in Baltimore for a week.

Mr. Earle Latham, of Virginia, spent several days at home this week.

Miss Minnie Hudson accompanied her two little nephews, Master Edward and Julian Duyer to Baltimore on Monday to be operated upon for affections of the nose and throat by Dr. Horace W. Nicholson. The operations were very successful and the young gentlemen are doing well.

Mrs. Mary F. Hynson, of Baltimore, is visiting Mr. and Mrs. Jacob F. Thompson.

Miss Lucy Branham has been suffering with an affection of the larynx during the week, and she went to Baltimore on Monday for special treatment.

Messrs. Corddry, of Snow Hill, Spedden, of Cambridge, Johnson, of Baltimore, and Maddox, of Galena, former Washington College men, witnessed the great foot-ball contest between Washington and Rutgers last Saturday afternoon.

Mr. and Mrs. John E. Morris celebrated the 25th anniversary of their wedding at their home, near Fairlee, yesterday evening. A spendid supper was served to a number of invited guests and the happy couple were the recipients of many useful and valuable remembrances.

Mr. William Hull Moore, of Wilmington, N. C., is visiting at the home of his wife's mother, Mrs. J. B. Sappington, on Mill street.

Miss Miriam Hubbard, daughter of Mr. and Mrs. Wilbur W. Hubbard, will be one of the debutantes of the winter in Baltimore at a charming function to be given early in December. Miss Hubbard will be one of a galaxy of charming young society girls to be introduced.

Senator and Mrs. Garrett Foxwell have been in Smyrna and Wyoming, Del., during the week.

Dr. Owen C. Smith, of Baltimore, was in Chestertown on business the latter part of last week.

Mr. Charles N. Satterfield, of the firm of Davis & Satisfield, has been in Baltimore and elsewhere on business this week.

Mr. Loran R. Langsdale, of Mardela Springs, class of 1910, visited his college friends at Washington College this week.

Mrs. Robert Wickes, of Eastern Neck Island, who has been in Mercy Hospital for special treatment for some time, is improving gradually. Her husband visits her every week.

Hon. Joseph A. Wickes and wife left yesterday for Baltimore, where they will spend the winter.

Mr. William Parsons, a former student at Washington College, witnessed the great football game between Washington and Rutgers on Saturday afternoon.

The student body of Washington College delightfully entertained the Rutgers College foot ball squad during their stay here. They gave them a delightful dance in Firemen's Hall on Saturday evening.

Mr. Caulk Kemp, of Baltimore, was the guest of friends here over Sunday.

Mrs. John M. Toulson and sister, Miss Ethelinde Ringgold, accompanied Misses Gladys and Rebecca Aldridge home from Salisbury this week. All the ladies were guests of Mr. Roscoe White in his fine touring car.

Miss Dovie Connelly entertained a few friends at cards at her home on Queen street on Wednesday afternoon in honor of Miss Bessie Westcott.

Sheriff Medders and Mr. Charles Beck have been enjoying a gunning trip in Talbot County during the week.

Miss Lucy Murray, of Baltimore, was the guest of Miss Anne Smith, on Washington avenue over Sunday.

Mrs. Marion deK. Smith and daughter, Miss Anne, accompanied by Mrs. Smith's son, Mr. Marion deK. Smith Jr., left this week for Bedford, Pa., where they will spend the winter.

Mr. Elwin Elwood Morris, youngest son of Judge Edwin S. Morris is quite ill with malaria fever at the home of his father on the Wilson Point farm.

Mr. Whittier C. Copper and family removed yesterday to his home on Park Row, which he recently purchased from Mrs. Wm. A. Smith. Mr. A. Parks Rasin and family go where Mr. Copper formerly resided.

Mrs. J. M. Sheridan, wife of Rev. Dr. J. M. Sheridan, president of the Maryland Conference underwent a delicate operation at a Baltimore Hospital on Wednesday, performed by Dr. J. M. H. Rowland. The operation, we are glad to state, was very successful and Mrs. Sheridan is doing well.

Mrs. F. T. Little is visiting her daughter, Miss Virginia, in Westminster, and relatives in Baltimore. She will spend Thanksgiving with her son, Rev. Frank Little and wife, in Baltimore.

Mr. Wilbur W. Hubbard and family will witness the great Yale-Harvard foot ball game in Cambridge, Mass., to-day.

Rev. Dr. F. T. Little filled President J. M. Sheridan's engagement at Warwick this week, holding quarterly conference and preaching. Dr. Sheridan was detained at home by the condition of his wife's health.

Master Wilbur Hubbard, of Tome Institute, was at home for Sunday.

Mr. Newell Graham returned to his home in Salisbury yesterday.

Mr. and Mrs. John N. Dodd are visiting relatives and friends in Baltimore.

Mrs. Alice McFeely fell from the front porch of Mrs. John N. Dodd's home to the pavement on Thursday evening sustaining a fracture of the right arm. Both bones between the elbow and wrist were broken. Dr. H. G. Simpers set the fracture, and Mrs. McFeely is doing well.

Miss Nannie Munnikuysen, of Belair, is the guest of Mrs. Annie H. Stam on Princess street.


Great Majestic Range Demonstration.

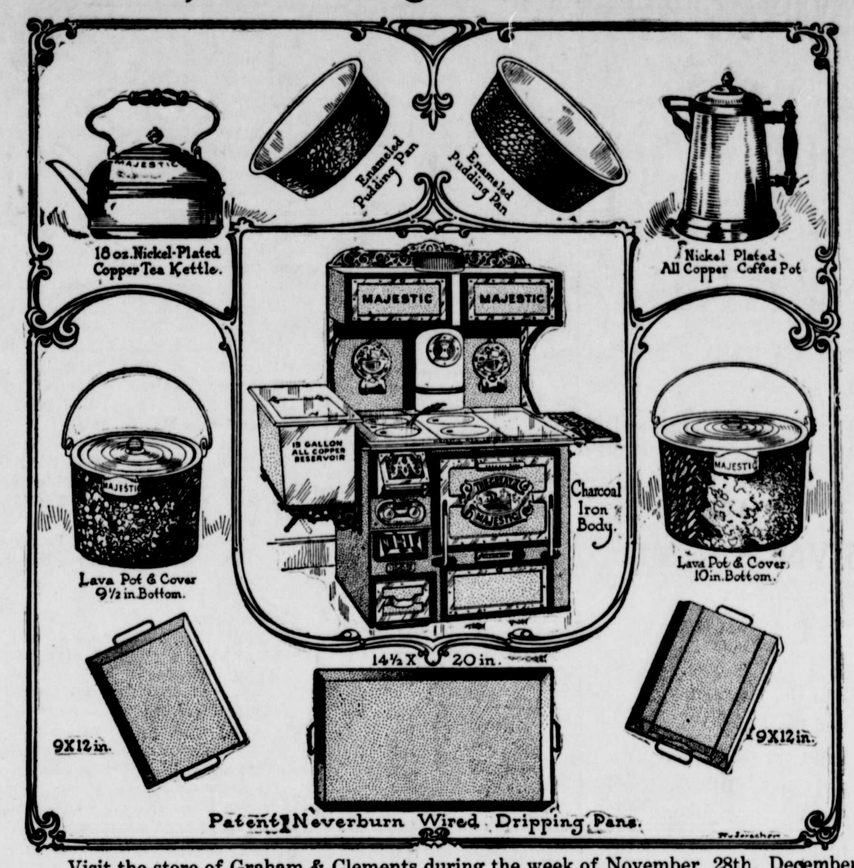


Visit the store of Graham & Clements during the week of November 28th, December 3d, and see the demonstration of the Great Majestic Range. During this demonstration you will be shown that it is possible with this Range to bake biscuit in THREE minutes.

We will give absolutely FREE during this week an Eight Dollar Set of Ware with every Range sold, but this will only be given with sales made during this week.

A Souvenir will be given to all visitors.

Graham & Clements,
CHESTERTOWN, MARYLAND.


Mrs. Jas. L. Beck announces the engagement of her daughter, Alverta Tylden, to Mr. Albert Earle Nicholson. The wedding will take place in St. Paul's Protestant Episcopal Church.

A wedding of much social and "educational" interest is booked to take place next week.

Miss Emma France has been quite sick during the week.

Mrs. Branham, of Baltimore, is visiting her daughter, Miss Lucy, at the home of Mr. John Bell on College Hill.

Mr. J. Hydie Thompson, accompanied by his wife, has been in Baltimore during the week purchasing a large stock of fine goods for the big Christmas trade at his father's store up town.

Col. Wm. J. Vannort was in Baltimore on Monday on business in connection with his duties as Department Commander of the Grand Army of the Republic. Col. Vannort was one of the principal speakers at a big demonstration in the city on Monday night.

Miss Elsie Noble, of Easton, has been visiting Miss Palmer Carroll on Washington avenue this week.

## Ordinance No.

PASSED OCTOBER 12, 1910.

Be it enacted and ordained, That Ordinance No. 13, Passed December 3rd, 1906, be and the same is hereby repealed and, be it enacted and ordained that said Ordinance be re-enacted to read as follows:

Be it enacted and ordained, That no person or persons or corporation shall begin the erection of any dwelling house or other building or structure within the corporate limits of Chestertown, without first submitting in writing to the Commissioners of Chestertown, a statement setting forth the location, general plan and material for the contemplated structure, giving full particulars in reference to the flues, chimneys, smokestacks or other escapes of smoke, steam or hot air to be constructed in or connected with such dwelling, house or other building or structure, and before the erection of such building or structure shall be begun, such statement as required above must have been approved or so altered as to meet with the approval of the Commissioners of Chestertown, and in either case when approved, the clerk shall upon order of the said commissioners issue a permit to the owner or builder of such contemplated building or structure authorizing the erection or construction of same in accordance with the plans, etc., as approved, and any person, persons or corporation, either as owner or builder who shall proceed to erect or construct any such building or structure contrary to the provisions of this ordinance or any of them, shall pay a fine of ten dollars for each and every day from the date the building or structure is commenced, and the costs of prosecution, such fine and costs to be collected as provided by law.

WM. T. DUYER,
MERRICK CLEMENTS,
WM. S. CARROLL.

T. S. BORDLEY, Clerk. o.15-tf.

## Ordinance No.

PASSED OCTOBER 12th, 1910.

Be it enacted and ordained, That no person or persons or corporation shall erect any dwelling, house or other building or structure within the corporate limits of Chestertown without a metal, slate, tile or some other non-inflamable roof and that no dwelling, house or other building or structure shall be erected within the corporate limits of Chestertown with a shingle or any kind of wooden roof, and any person or persons or coporation, either builder or owner who shall violate the provisions of this ordinance or any of them shall pay a fine of ten dollars for each and every day this ordinance is violated, and the costs of prosecution, such fine and costs to be collected as provided by law.

WM. T. DUYER,
MERRICK CLEMENTS,
WM. S. CARROLL.

T. S. BORDLEY, Clerk. o15-tf.


Stove Coal, Nut Coal.
PEA COAL.
Pine and Oak WOOD.
KINDLING A SPECIALTY.
A. P. MATTHEWS,
Chestertown, Md


Subscription the Transcript $1 er annum.


Wedding and Anniversary Presents.

Buy now while our great REMOVAL SALE is on and save money.

You can save from one-fourth to one-half on all you buy here now.

We offer you a great stock to select from, and you should not miss this opportunity to secure seasonable goods at a great saving. BARGAINS FOR ALL.

J. H. SIDES, Jeweler,
Chestertown, Md.


## TO THE TAX-PAYERS OF KENT COUNTY.

### TREASURER'S NOVEMBER SITTING.

In pursuance of an act of Assembly passed at the session in 1891, Chapter 292, the undersigned, Treasurer of Kent County, hereby gives notice that for the purpose of receiving the

STATE AND COUNTY TAXES

in said county for the year 1910, he will sit for the September Sitting in the several Election Districts between the hours at 10 A. M. and 3 P. M., on

Monday, Nov. 21st.

Fairlee—At Kilbourn & Bramble's Store.
Cliffs—At Wm. F. Stoops' Store.

At all other times will be at Treasurer's Office in Chestestown.

The Treasurer's office in the Court House will not be open on the above days.

The Treasurer's office in the Court House will be open every day except on the above dates from 9 A. M. to 3 P. M. for the receipt of Taxes. Taxpayers will please take notice that taxes will be due and payable Sept. 1st and that on all bills unpaid on January 1st, interest will be charged and collected from Sept. 1st. On the first day of January all taxes unpaid are declared by law to be in arrears, and delinquents will be warned that unless settlement in full is made before April 1st the claims against them will be placed in the hands of the Treasurer of the county, who will proceed to seize and sell their property to pay the taxes due with charges and all costs of sale. The Treasurer would therefore respectfully urge all taxpayers to pay promptly.

n5-3t. WILLIAM J. TARBUTTON, Treasurer.

Subscription to the Transcript $1.00 per annum.


WILLIAM W. BECK. PRESTON R. IVENS.

BECK & IVENS,
Real Estate BROKERS

All of these are propositions that will open the eyes of anyone interested in the purchase of Real Estate. It is important that you follow our advertisement closely, because we are offering great Bargains in Water Front and Inland Farms, Town and Village properties, and good business stands.

NO. 87— BAY SHORE FARM, 200 acres of well improved land, beautifully situated on the Chesapeake, about two miles from Tolchester Beach, one and three-quarter hours from Baltimore, improved by two 8 to 10-room frame dwellings both of which are in good condition, one dwelling nicely painted and is situated within 25 yards of beautiful shore, plenty of shade; 10-stall stable, granary, carriage house, wagon sheds, etc., all in good condition. This is a most beautiful and charming water front estate and at the price stated below will not be in the market long. Price $8 000

No. 98. 170 Acre farm, desirably located in the Second Election District of Kent county, Maryland, 2½ miles from railroad station; ½ mile from school, church and stores; divided into four fields; 400 pear trees; few apple, plum and cherry trees. New Dwelling; 6 large rooms, cellar and porches; 8-Stall Stable, Granary, Carriage House, Cow Stables; Loft over horse and cow stable, and all necessary out-buildings and fencing, new and in good condition. Force pump; water at house and barn. There is 30 acres of Chestnut, Oak and Poplar timber on this farm. The farm is in a most excellent neighborhood and can be made a beautiful home and profitable farm. Price, $7,000. Can arrange for possession if sold within the next 30 days. Terms to suit.

No. 100. On Chester River, in Queen Annes county, 200 Acre Farm, 20 acres of which is in Chestnut and Oak timber, fine meadow and balance in tillable land; improvements consist of an 8-room frame dwelling, nicely painted and papered, 2 large halls and 26 ft. porch; 3-stall Stable, Granary, Poultry House, Potato House and all necessary out-buildings in good condition; fencing and drinking water good. 3-room tenant house in good condition; good shade and water. Henery on farm wired in and large enough to accommodate 500 hens; 45 apple, 15 pear, 6 peach, 1 damson and 3 cherry trees, grapes and strawberry patch. This farm is desirably located, ¾ of a mile from School, Church and Stores. Steamboat Wharf on farm and not far from railroad station. Price, $5,000, if sold within 30 days; terms easy.

No. 96. In Kent county, Third District, 6 Acres of well improved soil, 5-room frame dwelling, practically new, papered and painted; telephone; 2-Stall Stable, Carriage House, Corn Crib, Poultry House, Meat House, etc., new; fencing good and fine drinking water. This property is located in a thrifty village, within 300 yards of school, church and stores; has 100 fruit trees in bearing, and at $2,100 is a snappy bargain.

No. 97. ¾ of a mile of railroad station in Second Election District of Kent county, Maryland; 17 Acre farm, 15 acres of which are tillable land, 2 acres in meadow, nicely fenced and running stream; 7-Room frame dwelling, papered and painted; 3-Stable, Carriage House, Granary, Meat House, 2 Poultry Houses, etc., good; fencing good and fine drinking water. This farm is situated nicely; School and Church practically on farm. Price, $2,100.

BECK & IVENS,
Leading Real Estate Brokers,
CHESTERTOWN, - - - MARYLAND.



HOG KILLING SPICES!
BLACK PEPPER,
CAYENNE PEPPER,
GROUND SAGE,
SALTPETRE,
—AT—
M. A. TOULSON'S
DRUG STORE.


©Maryland State Archives msa_sc3326_scm8216-0413