THE CITY STORE. | "THE HUB" | I. HOLLINS, Prop.

ANNOUNCEMENT!

We wish to announce to the public, that the annex which we are now building, will in no way interfere with our business, as it will be another building adjoining the one which we now occupy. When improvements are completed, we will have the largest double stores on the peninsula.

SPECIAL:—While Improvements Are Being Made!

Our immense stock which we still have on hand, consisting of the finest grade of Men's, Women's and Children's Suits and Overcoats, Hats, Shoes, Furnishings, Dry Goods, Mattings, Etc., must be sold regardless of cost before our Grand Opening of our new double stores.

THE HUB DEPARTMENT STORE,

MILLINGTON, MARYLAND.

Magnitude of Stars.

The brighter a star is the smaller the number representing its magnitude, and consequently a star of the first magnitude is brighter than one of the second, and one of the second magnitude is two magnitudes brighter than one of the fourth. In the same way stars brighter than the first magnitude can be represented by numbers smaller than one, by decimals, or even by negative numbers. Sirius is of the 1.4 magnitude, Vega of 0.2 magnitude. Our sun is a star of the 26.5 magnitude, and it gives us 10,000,000,000 times as much light as Sirius. If the sun were twice as far away from us as it is it would give only one-quarter as much light. If it were 100,000 times farther off than it is its light would be the same intensity as that of Sirius. But even at this enormous distance the sun would be only about one-sixth as far away as Sirius exactly lies. In other words, Sirius shines with a luster fully thirty times that of our sun.—New York World.

How Fast of Ramadan Begins.

Since the Mohammedan year is composed of lunar months, the beginning of the fast is dependent upon the appearance of the new moon. The word of the almanac is not taken as true evidence, and before the mufti, the highest Moslem official in the nation, declares the fast to have begun two Mohammedans must appear before him and swear that they have seen the new moon. In precisely the same manner the fact comes to a close. The mufti proclaims a three days' feast whenever the next new moon is seen by two of the faithful. One year the moon was visible in upper Egypt the night before it was observed in Cairo. Two Mohammedans up the Nile telegraphed the fact to the mufti, asking him to announce the feast. This he refused to do on the ground that a telegram could not take the place of two Moslem witnesses.—Christian Herald.

Old Daddy Longlegs.

Everybody is well acquainted with the insect called "daddy longlegs," but not everybody knows that there is evidence to show that this strange little creature, towering high upon its thread-like stilts, is probably a more ancient inhabitant of America than any representative of the human species. Far back in tertiary time, at the very dawn of the modern world, its ancestors lived, we are told, in great numbers in that part of the continent which we call Colorado. The fossil remains of these insects show the characteristic features that mark them today, although new species have taken the place of the old, for even "daddy longlegs" knows what evolution is and has attained to something that in his view is perhaps a kind of civilized existence suitable to the exigencies of life in the twentieth century.—Harper's Weekly.

The Tea Chewers.

"Chewing tea comes from Siam," said a traveler. "They call it mieng. It is in a plug, like chewing tobacco, and it has a villainous smell. This smell is due to the fermentation it has undergone. The tea that the Siamese employ for chewing purposes is a very coarse, rank plant. It is gathered like ordinary tea, but the leaves after being compressed into plugs are buried for fifteen days. They ferment during burial. On their resurrection they are very, very fragrant indeed. The Siamese boatmen chew tea. The rickshaw men chew it. The litterateurs chew it. They say it makes them work better. This is probably the truth, for I chewed a plug myself in Anam, and it exhilarated me strangely. But the aftermath was bad—a headache, smarting eyes and nervous depression."—Washington Post.

When Tolstoy Tried to Fly.

From earliest childhood Tolstoy was remarkably observant of the things that were going on in the world around him. Thus, while still in his teens, we find him taking an interest in the art of flying that was too practical to suit his devoted mother. With characteristic thoroughness he invented a design of his own and with equally characteristic courage proceeded to put it to an immediate test from a second story window. But the boy, who was afterward to find food for thought for the whole civilized world, was not destined to make his mark as an infant aeroplanist. He fell instantly to the ground, and, though by great good fortune no bones were actually broken, the concussion was so great that young Tolstoy afterward slept for sixteen hours on end.

Death.

Death, the dry pedant, spares neither the rose nor the thistle, nor does he forget the solitary blade of grass in the distant waste. He destroys thoroughly and unceasingly. Everywhere we may see how he crushes to dust plants and beasts, men and their works. Even the Egyptian pyramids, that would seem to defy him, are trophies of his power, monuments of decay, graves of primeval kings.—Heinrich Heine.

Pa's Idea.

"What was the trouble at the building of the tower of Babel, pa?"

"I'm not certain, but I think it was between the union and the nonunion workmen."—New York Press.

Serious Intentions.

Nellie—Hasn't Mr. Felewalley proposed yet? Nora—No, but he has gone as far as to ask what time we have breakfast and whether mother is a good cook.—Exchange.

IN THE SUMMER TIME!

Everyone is anxious to have a first-class team. One of the best guarantees of an even gaited horse is in the

SHOEING

and one of the most necessary things about a good Carriage is the

WHEELWRIGHTING

SAMUEL HICKS is the man who can DO BOTH JOBS to the satisfaction of a large patronage.

Bring your Horses here.

SAMUEL HICKS,

The Horse Shoer and Wheelwright.

THE CHESTERTOWN TRANSCRIPT,

PUBLISHED EVERY SATURDAY AT CHESTERTOWN, MD.

Circulation Equal to any Paper on the Eastern Shore, and as an Advertising Medium it has no Superior.

R. H. COLLINS & T. D. BOWERS,

EDITORS.

READY

FOR INSPECTION

Our Fall and Winter Lines are now complete, embracing all the new shades in Blues, Browns and Greys. Patterns your to suit great-great-grandfather, your great-grandfather, your grandfather, your father, yourself and your son in SUITS, HATS and FURNISHINGS and we invite an early inspection. Respectfully,

MOODY & LUSBY,

Directly Opposite Court House,

Chestertown, : : : : Maryland.

Our Furniture is the Favorite of Xmas Shoppers

Talk as you like there's nothing can take the place of Furniture in the esteem of gift givers. Nothing else is so serviceable—nothing else reminds one of the giver EVERY DAY IN THE YEAR as Furniture does.

For reasons of newness and variety and all round goodness we ask you to do your choosing from this stock of ours.

You can't buy under our prices for our goods.

In all respects this store stands ready to offer you Furniture certainties. Christmas shoppers are requested to make it a point to at least SEE how well we are prepared to make their shopping satisfactory.

To-day isn't a bit too soon to get interested.

John Bartley

Chestertown, :: Maryland.

THE CHESTERTOWN TRANSCRIPT,

PUBLISHED EVERY SATURDAY AT CHESTERTOWN, MD.

Circulation Equal to any Paper on the Eastern Shore, and as an Advertising Medium it has no Superior.

R. H. COLLINS & T. D. BOWERS,

EDITORS.

THE SUN

BALTIMORE, MD.

ISSUED MORNING, EVENING AND SUNDAY

THE GREAT HOME PAPER OF THE SOUTH

THE NEWS OF THE WORLD is gathered by the well-trained special correspondents of THE SUN and set before the readers in a concise and interesting manner each morning and weekday afternoon.

As a chronicle of world events THE SUN IS INDISPENSABLE, while its bureaus in Washington and New York make its news from the legislative and financial centers of the country the best that can be obtained.

AS A WOMAN'S PAPER THE SUN has no superior, being morally and intellectually a paper of the highest type. It publishes the very best features that can be written on fashion, art and miscellaneous matters.

THE SUN'S market news makes it A BUSINESS MAN'S NECESSITY for the farmer, the merchant and the broker can depend upon complete and reliable information upon their various lines of trade.

By Mail THE SUN (Morning or Evening) is 25c. a Month or $3 a Year

THE SUNDAY SUN, by Mail, is { 3c. a Copy / 25c. for 2 Months } or $1.50 a Year

And THE SUN, Morning, Evening and Sunday, . . $7.50 a Year

Address All Orders to

THE A. S. ABELL COMPANY

BALTIMORE, MARYLAND

FERRO

The World's Standard 2-Cycle Motor

The Ferro is unquestionably the highest type and best known engine built. It was awarded the Gold Medal at the recent Seattle Exposition and holds the highest reputation in all prominent motor boating centers.

We Are Representatives for This Locality.

See us before buying your boat or engine. The engine should be the deciding factor in purchasing a motor boat. No matter how high class the hull may be if the engine is not satisfactory in its operation the owner simply has nothing whatever to enjoy.

Come in and have a boat and motor talk with us. It will put you under no obligation to buy.

Louis K. Stam

Chestertown, Md.

Also Agent for

Victor & Fairbanks

Motors.

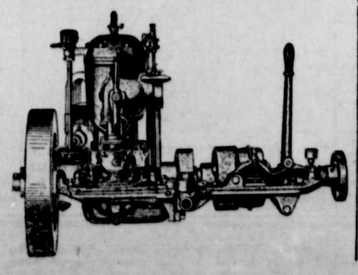

Jos. N. Wheatley & Co.

Chestertown, Md.

J. Waters Russell. Jos. N. Wheatley.

The Best Insurance

BECAUSE { THE BEST COMPANIES / THE BEST ATTENTION.

R. GROOME PARKS,

Attorney-at-Law,

Chestertown, - Maryland

S. SCOTT BECK,

ATTORNEY-AT-LAW,

CHESTERTOWN, MD.

Office—Kent News Building.

Special attention given to all collections.

FOR SALE

Choice Building LOTS

BAYSIDE PARK,

BETTERTON, MD.

Also, Several Small Tracts, about Nine Acres Each, Suitable for Truck and Chicken Farms.

REASONABLE TERMS.

Betterton Bayside Land Co.,

BETTERTON, MD.

LEWIN W. WICKES, Attorney,

Chestertown, Md.

WILLIAM W. BECK,

ATTORNEY-AT-LAW

CHESTERTOWN, MARYLAND.

Office on Court Street.

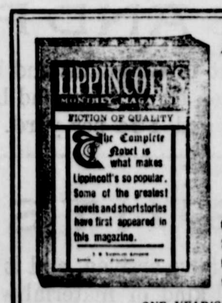

For Good Reading Get

LIPPINCOTT'S

MONTHLY MAGAZINE

Each Issue Complete in Itself

Its contents is of such a compelling nature as to cause the reader to buy one number and want the next. LIPPINCOTT'S now covers a wide field of discriminating readers who seek only that which is best in *Fiction, Fact, and Fun.*

ONE YEAR'S SUBSCRIPTION WILL BRING TO YOU

12 GREAT COMPLETE NOVELS—one in each issue.

50 TIMELY ARTICLES by competent writers.

75 SHORT STORIES—clever, clean-cut, and vital.

50 PLEASING POEMS that need no interpreter.

200 PAGES OF NEW AMERICAN HUMOR in "Walnuts and Wine," the most widely quoted humor section in America.

2000 pages yearly of exhilarating reading.

25 cents per copy — $2.50 a year

Send all orders to this paper or to

E. Washington Sq. LIPPINCOTT'S MAGAZINE Philadelphia, Pa.

SEND FOR OUR SPECIAL MAGAZINE OFFERS

©Maryland State Archives msa_sc3326_scm8216-0538