THE LADIES' STORE. CHESTERTOWN, MD.

H. F. JEFFERSON & BRO,

OPPOSITE STAM'S HALL.

SPECIAL

We desire to announce to its many patrons that our

MILLINERY DEPARTMENT

is now dressed in its gayest attire ready to receive you. Miss Kate Wheatley, our experienced lady in charge, and Miss Waller, our new expert trimmer, have filled this department with everything to make Hats pretty. Baltimore, Philadelphia and New York's best houses have contributed to the rich harvest here from which you may reap to your heart's content.

THE GREAT NEMO CORSETS!

We beg to inform our friends and public generally, that we have taken the agency for the Celebrated Nemo Corsets, and it is with pleasure that we invite critical inspection of the ladies of Chestertown and vicinity to this the best line of Corsets for stout ladies ever manufactured. We have in stock two styles at $3 each, and one model at $4 each. Every pair is fully guaranteed.

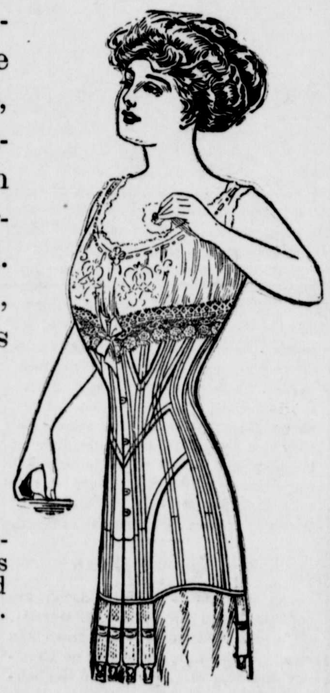

Thompson Glove-Fitting Corsets.

It is generally conceded that the Thompson Glove-Fitting is as good a medium and light weight Corset as the market affords. Three new models have been added to an already large variety of styles within the past week.

Extra Thompson Special $1.

The Thompson Special is a Corset only the large city stores have been permitted to buy for special sales. It is a regular $1.50, and as good as some $2.00 Corsets. It has three pairs supporters and drawing strings at top.

We succeeded in getting this special by buying a very large quantity of them.
Special sale.....$1.00

The J. and K. Shoes

FOR WOMEN

are skillfully modeled. They are made in shapes to fit all types of feet and to make any foot attractive. Most of our spring models are here, and indeed, they are surpassingly beautiful. When you see them you will join us in saying, "All honor to the J. & K. Shoe." Ladies who look, buy. They can't help it. $3 to $4.

Our line of Children's Shoes is complete. We men[redacted]tion only one of our great sellers, namely, The Skuffe[redacted]e foot, and is just what the boy or girl delights to wea[redacted] According to size, $1.50, $1.75 and $2.00 up.

When needing [redacted]S, NOTIONS, MILLINERY, SHOES, TRUNKS, RUGS [redacted]d SKIRTS, give us a call.

H. F. JEFFERSON & BRO.,

THE LADIES' STORE,

Opposite Stam's Hall Chestertown Md.

THE GRIM REAPER.

MRS. MARY A. DREKA.

It is with the saddest heart we write of the death of Mrs. Mary A. Dreka, the beloved wife of Mr. Louis A. Dreka, of Sassafras. Mrs. Dreka had been seriously ill for some months with that dreaded disease, consumption. All that loving hands could do was done for her. She had the best attention, surrounded by a kind husband, three loving daughters and one son, all the most devoted of children, and several physicians in constant attendence. It seems hard, indeed, that she has been taken from her beloved circle when she had so much to live for. Everything to make her happy, a most beautiful home, and every comfort and every wish gratified—she has always been one of the most devoted and kindest of mothers—always the interest of her loved ones at heart. There never was a more devoted and kind mother, and it will be in this broken home circle she will be most missed. She leaves two brothers, Mr. A. H. Malsberger, of Massay, Md., and Mr. Joseph Malsberger, of Wilmington, and one devoted brother-in-law, Mr. George A. Dreka, of DeLand, Florida, and a host of relatives in Philadelphia and Baltimore. It was in her home that she always shone the most radient and a true Christian, and oh! how her beloved ones will miss this loving mother! Everything was done to save this dear one, but our Heavenly Father saw otherwise. She is gone, but will ever be remembered as one of the kindest souls, charitable and hospitable ladies that ever lived and her loved ones have our love and deepest sympathy in their dark hour. The whole neighborhood sympathize with her stricken ones, and especially so with her dear husband. Mrs. Dreka has been for years a member of St. Francis Xavier's Catholic Church, that old historic church near Warwick, Md. It seems so hard, she was so useful and young, to die. Funeral services were held from her late residence in Sassafras on Wednesday morning at 10 o'clock. Interment in St. Francis Xavier R. C. Church. Undertaker Wilson, of Middletown, had charge of funeral arrangements. The pall-bearers were Messrs. Anthony and Stonewall Johnson, John Tarbutton, Henry Rasin, Frederick Gesart and Harry Griffith. (Communicated.)

MRS. EMILY A. VANSANT.

Mrs. Emily A. Vansant, a most highly esteemed lady, died at the home of her son, Mr. Andrew W. Vansant, near Galena, suddenly on Saturday morning of Bright's disease, aged 69 years. The deceased was well-known in the upper section of the county, where she has a host of friends. She was a good Christian woman, a kind and affectionate mother and grandmother, and a most loyal friend. She is survived by the following children: Mrs. Henrietta Jacoby, of Baltimore; Mr. T. A. Vansant, of the Baltimore Bargain House, Baltimore; Messrs. John H. and Andrew W. Vansant, of near Galena. Funeral services were held on Monday morning last at the residence of her son, Mr. Andrew W. Vansant, of near Galena, conducted by Rev. J. A. Rood, assisted by Rev. William Warner, a venerable retired minister of Millington. A significant incident in connection with Mr. Warner's participation in this service is that Mr. Warner christened Mrs. Vansant when she was six years old, married her and her husband, christened all eleven of their children, officiated at the husband's funeral some years ago, and on Monday assisted at the funeral of the widow and mother. Mr. Warner is now about 92 years of age. Interment was made in the Friend's burying ground at Millington. The pall-bears were Messrs. Edward C. Walters, John Quinn, C. J. Conner, A. T. Deshane, Otho Fogwell and James Vansant. Undertaker Wm. T. Hicks, of Chestertown, had charge of the funeral arrangements.

MRS. KATE R. PARR.

Mrs. Kate R. Parr, wife of Mr. Wm. Parr, of Still Pond, died on Sunday evening last, after a lingering illness, aged 53 years. The deceased had been in failing health for some years, and everything had been done for her comfort and the benefit of her health that the love and devotion of husband and children could render. A sad incident in connection with this death is that only a short time ago, Mrs. Parr, Mrs. Severson and Miss Louise Beck went to the same sanitarium for the benefit of their health and to-day all these, who were splendid women, have laid down the burden of life to take up the crown of righteousness. The deceased was the daughter of Mrs. Martha Crossley and the sister of Mrs. Dr. J. W. Urie, of Kennedyville. She leaves besides her husband, two children, a faithful and loving daughter, Miss Lucile Parr, of Still Pond, and a dutiful son, Mr. Holton Parr, a student at Washington College. Funeral services were held on Tuesday afternoon at 2.30 o'clock, conducted by Rev. F. H. Mullineaux of Kennedyville M. P. Church. Interment was made in Still Pond Cemetery. Undertaker Wm. H. Krusen had charge of the funeral arrangements.

MR. ABRAHAM P. HOFFECKER.

Mr. Abraham P. Hoffecker died at his home on Mt. Vernon Place yesterday morning, of general debility aged 82 years. He was born in Kent County, Del. He leaves a widow and a number of children, among whom are Mr. Denny Hoffecker, the well-known clothier here, Mrs. James A. Russell, of Chester, Pa., and Rev. E. L. Hoffecker superintendent of the Wilmington District. Funeral services at the home of his son, on Monday morning at 11 o'clock, with interment in Crumpton cemetery. Undertaker Wm. T. Hicks.

Mr. James M. Roberts, son of the late Rev. John Roberts, and a brother of Mrs. D. L. Greenfield, formerly of this town, died at his home in Richwood, Va., on Saturday, March 11th.

SPECIAL ATTENTION TO TELEPHONE ORDERS

—NEW— SPRING GOODS

Arriving and Going on Sale.

Pretty New Percales

Best Manchester Cambric-finish Percales in a large variety, selections unequaled,
Price 12½c.

New Spring Ginghams

Pretty Styles in Stripes, Plaids and Plain Colors.
Prices 10c and 12½c.

FRUIT OF LOOM ANDROSCROGGIN and HILL MUSLIN } 10c

All the Best Muslins are now on sale at 10c yard.

10c UNBLEACHED MUSLIN, Fine Sheeting, now 7½c.

Bed Sheets, 49c.

Made of Good Muslin, size 72x90, now 49c.

PILLOW CASES, nicely hemmed, 12½c.

Cheap Toweling, 3½c.

The 5c Cotton Toweling.....3½c
The 10c Heavy Crash..... .7½c

New White Goods

for Spring are here.

Pretty Flaxons, Rich Batistes, Lawns and Linens.

New things in Plaids and Stripes, and all pure White, affording a fine collection. Prices 12½c, 15c, 19c, 25c up.

Lot White Goods, 15c

Quite a lot of our best 25c White Goods, some 30c, in short lengths 3 to 8 yards, are on sale at only 15c.

Wood Beds, Iron Beds, } $1.98

The $2.50 White Enamel Beds...$1.98
The Brass Trimmed Beds..... $2.98 up

Good Mattress, $2.50

Double Thick and Cotton Top, full size, price $2.50
Better Mattresses up to. $10.00

Blankets and Comforts

$1.25 White and Gray Blankets.....98c
$1.50 Good Blankets..... $1.25
Large $1.25 Comforts 98c
The $1.50 Comforts..... .....$1.25

Better grades in both Comforts and Blankets now reduced.

WOOD SEAT KITCHEN CHAIRS, each.....75c

$6 Oak Diners at $4.90

Good Strong Dining Chairs, half-dozen, only.....$4 90

WM. MEDDERS & CO.

NEXT WEDNESDAY SALE ON

Large Agate Dish Pans FOR 9 CENTS.

On next Wednesday we will sell large 16-quart Agate Dish Pans for only 9 cents.

If you will need an extra Pan, don't fail to get one of these large Agate Pans next Wednesday for

ONLY 9 CENTS.

Only one to a customer, same as heretofore, and price 9 cents.

SHOES!

"We sell Guaranteed Shoes."

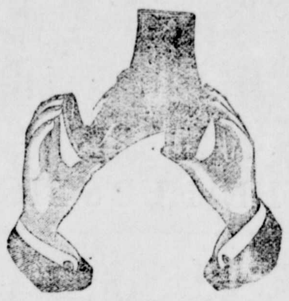

For ease and comfort, wear the Selz, "Royal Blue" Shoes for Ladies; $3 50 value, price $3.00.
These Shoes are without equal.

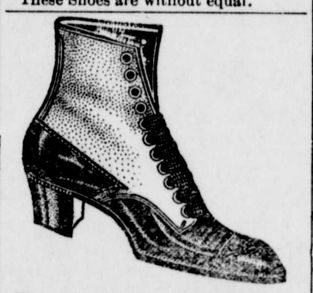

We sell the "DOLLY MADISON" FINE HAND WELT SHOES for Ladies, in all the new shapes and widths. A fine shoe, a stylish shoe. Price. $3.00, $3.50
The "HIGH STANDARD" SHOES for Ladies. A fine custom shoe—wears well, fits well and looks well. Price, $2.25.
The "NURSE SHOE FOR TENDER FEET," a real comfort and satisfaction to any lady. Price, $2.25.
OUR SPECIAL LINES of Ladies Good Shoes at $1.75, $1.50, $1.39.

SPECIALS!

Lot Ladies' Fine $2.50, some $3.00 Welt Shoes, broken lots, all sizes, on close-out sale, $1.98.

The Guaranteed Shoe

We sell and recommend the SELZ "LIBERTY BELL" SHOES for Children as the best values on the market.
Children's sizes.....$1.25, $1.50
Boys' sizes.....$1.50, $1.75, $2.00

"THE ROYAL BLUE"—we sell the Selz "Royal Blue" Shoes for Men. The best shoe known for wear and comfort, Vici and Box Calf "Foot-Form-Shoes," one price to everybody.....$3.50 net

SPECIALS!

Lot of Children's Good Shoes, worth $1.25 to $1.50, all sizes, on sale for only 98c.

6-QUART DEEP PUDDING PANS, 10c Everywherre, Now 5c.

These 6-Quart Pans only 5c.

SPECIAL ATTENTION TO TELEPHONE ORDERS

Spray Your Orchard

Use ORCHARD BRAND SULPHUR SOLUTION.

Manufactured by the Thomson Chemical Co., best known makers of Insecticides and Fungicides.

We deliver this Spraying Material to your nearest wharf on quick notice.

Flour Sulphur.

If you make the Lime, Sulphur Solution, we have the Sulphur and the new burnt Lime.

WE SELL

THE ECLIPSE SPRAYERS

SPRAY HOSE,
SPRAY NOZZLES,
HOSE FIXTURES

and all parts to complete the Spraying outfit.

Seed Potatoes

Genuine Maine Grown Seed Potatoes, direct from Maine and the finest stock Seed Potatoes we ever sold.

Fancy Irish Cobbler,
Fancy Green Mountain,
Fancy Early Sun Rise,
Fancy Houlton Rose,
Fancy Early Ohio.

All on sale at special prices, based on carload purchase.

Phone us the kind and the quality you may need and get our low prices.

Lots of Good Things

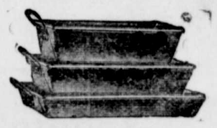

Dripping Pans, 10c

Heavy Sheet Iron Drip Pans in many sizes, worth 15c to 25c each, on sale at 10c

Crystal Glass Dishes, 10

Some of these large Glass Berry Dishes are worth 25c, your choice for.....10c

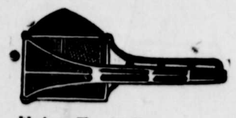

Heins Fruit Press, 10c

The 25c Heins Potato Press on sale here at.....10c

20c Galvanized Buckets, 10c

25c Large Steel Frying Pans at.....10c
25c Lisk's Block Tin Basins.....10c
6 Qt. Agate Lipped Stew Pans.....10c
6 Qt. Agate Deep Pudding Pans.....10c
2 Qt. Agate Covered Buckets.....10c

4 Qt. Preserving Kettle, 10c

4 Qt. Agate Milk Pans.....10c
4 Qt. Agate Stew Pans.....10c
3 Qt. Agate Kettles.....10c
20c Agate Wash Basins.....10c
Enamel Steel Sauce Pans.....10c

WM. MEDDERS & CO.

Cash Dealers, Still Pond, Md.

©Maryland State Archives msa_sc3326_scm8216-0563