THE LADIES' STORE. CHESTERTOWN, MD.

H F. JEFFERSON & BRO.,

OPPOSITE STAM'S HALL.

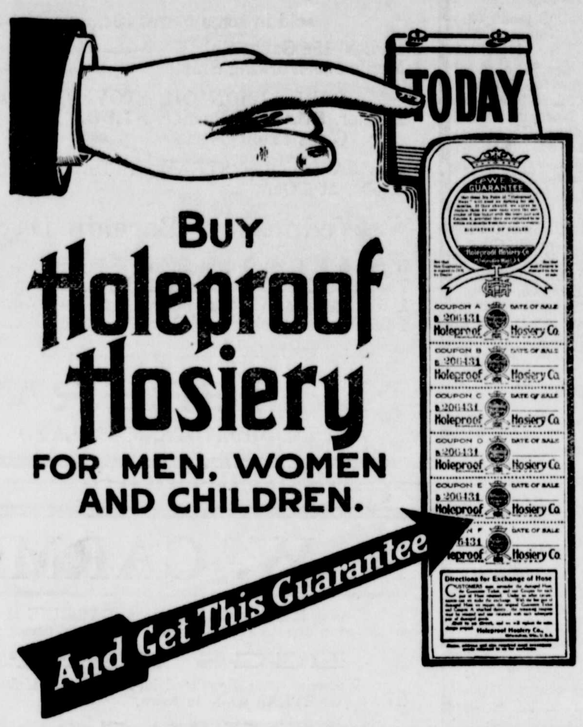

The policy of this store is continually being carried out. The interest and convenience of the buyer is always considered. Now it's guaranteed Holeproof Hosiery for the entire family. This is not the coarse, wiry looking kind--but the thin, soft, silky hosiery which the Holeproof Hosiery Company alone can make. Six pairs in box, guaranteed for 6 months. **$1.50** to **$3.00** the box. Just think of no darning !

Ready-Made WEARABLES

LONG-SERGE COATS---Colors, Black and Blue, **$8** to **$16.**

LADIES' SUITS---Black, Blue and Gray Suits are here in latest models, and we invite your inspection of them before buying elsewhere.

SEPARATE SKIRTS---Our stock is full and overflowing with good things in Separate Skirts, **$1** to **$8.** The **$5** values are extraordinary.

DRESSES—Our Ladies' House Dresses are all labeled "Mendel's Make." You know this label on garments means best material and workmanship—**$1.25** to **$2.00.**
Children's Dresses in abundance, **35c** to **$1.75.**

WAISTS—Black and White Silk, Embroidered and Plain Waists at **50c** to **$5.** These waists are very popular, and unless you do your own sewing great savings are realized by buying these Ready-Made Kimonas, Wrappers, Corset-Covers, Gowns, Underwear, etc., etc., can be found here in large assortments and at prices as low as in city stores.

SHOES AND HATS

These articles of dress for the two extremities of the body are most important of all the apparel. Our line of shoes will greatly appeal to you if you count style, quality and workmanship. As to hats we simply note that the majority of ladies have learned that the stairway in our store leads to headquarters in all Millinery Goods.

H. F. JEFFERSON & BRO.,

THE LADIES' STORE,

Opposite Stam's Hall Chestertown Md.

ON THE GO, TO AND FRO.

Mr. Marion deK. Smith, of Bedford, Pa., has been the guest of his mother, on Washington avenue during the week.

Little Miss Harriett Reed, the interesting little daughter of Mr. and Mrs. Horace Reed, sustained a bad fall from the steps of the front porch of her parents' home on High street one day last week. The little girl struck her head a severe blow against the pavement, inflicting an ugly bruise on her forehead. We are glad to state that she is improving.

Mrs. J. M. J. Byron has been quite sick during the week, having been confined to her bed. She is improved, we are glad to state.

Mr. William R. Aldridge, accompanied by his wife and his physician, Dr. H. L. Dodd, went to Philadelphia last Saturday morning to consult a specialist about his eyes. Mr. Aldridge has been suffering with neuritis of the optic nerve, due to an attack of rheumatism, and his physician advised treatment by a specialist. His condition is improved, we are glad to report, and he returned home on Thursday.

Mrs. Dr. Barrett, of Milford, Del., has been the guest of her parents-in-law, Dr. and Mrs. L. E. Barrett, at the M. E. parsonage during the week.

Mr. Arthur Hurlock, of Cambridge, was the guest of relatives here one day last week.

Miss Edith Dunbracco, of the Mercy Hospital, Baltimore, is the guest of her parents, Mr. and Mrs. James Dunbracco.

Judge James A. Pearce has been nominated for president of the State Bar Association for next year.

Rev. R. H. Lewis, the popular pastor of Galena M. E. Church, who has been quite sick, is improving and able to sit up.

Mr. William S. Dill, who was painfully injured some weeks ago by a gasoline engine, is rapidly improving, we are pleased to note.

Mr. William Steel, of Galena, was in Chestertown on Tuesday for the first time for several months. We are glad to state that Mr. Steel is rapidly recovering from a recent severe attack of typhoid fever.

We regret to learn of the serious illness of our esteemed friend, Mr. Wm. A. Hyland, of Galena. Mr. Hyland was siezed with an attack of indigestion last week which has developed other complications, and he is now in a serious condition.

Hon. Joseph A. Wickes and wife have returned to Chestertown for the summer. We are glad to report that the Judge is enjoying excellent health, and says he is delighted to get back home.

Miss Rebecca and Mr. Hiram Eliason entertained a few friends very pleasantly at their home near town on Wednesday evening.

Mrs. Wm. C. Peregoy is visiting friends in Easton and Oxford.

Mrs. H. H. Klinefelter haa been attending the convention of the W. F. M. S. in Easton this week.

School Commissioner John N. Bennett is quite sick at his home near Still Pond.

Prof. Wilbur Hirons, of Salisbury, spent Sunday with his parents, Mr. and Mrs. John W. Hirons. Prof. Hirons is principal of the Salisbury Business College, and is very popular with the people of that progressive town.

Senator Wm. M. Slay spent a part of the week in Baltimore, with his wife, who has been visiting friends in Baltitimore.

Mrs. Lieut. Fitch, of Portland, Oregon, and Miss Sutherland, of Baltimore, are guests of the formers' sister, Mrs. David B. Ford, on Maple avenue.

Dr. and Mrs. James W. Cain were called to New Haven, Conn., this week on account of the death of Mrs. Cain's mother.

Prof. Colledge and wife, of Chicago, are guests of Mr. and Mrs. Walter Chapman, on Washington avenue. Prof. Colledge is a former president of the Armour Institute, and is now a lecturer of prominence.

Mrs. Morningstar, of New York, is the guest of her brother, Mr. Charles S. Smith, on Washington avenue.

Senator Foxwell attended the christening of his grandchild at the home of his daughter, Mrs. Dr. Frank Smith, in Fairlee, on Thursday. The Senator is enjoying excellent health, and is seeing the people in the interest of his candidacy for the State Senate.

Mr. Robert Robinson, is visiting his grandparents in Pennsylvania.

CHURCH WORK.

Mrs. Chas. S. Smith pleasantly entertained the Sewing Circle of Christ Church Wednesday afternoon of last week at her home on Washington avenue.

The regular monthly meeting of the Huntley Standard Bearers was held at the home of Miss Daisy Clark yesterday evening.

Miss Sue Dumbracco led the Epworth League services at the Chestertown M. E. Church last Sunday evening. A feature of the service was a duett by Mrs. Merrick Clements and Miss Fannie E. Stuart.

Sunday, June 4th, will be Children's Day at Bond M. E. Church, Pomona.

Rev. Wm. M. McCann organized an Ushers Union at the M.E. Parsonage on Thursday evening this week.

The Wednesday evening meetings are well attended at Mowbray Chapel. All welcome.

The Presbyterian Sunday School at Worton was reorganized last Sunday, with Mr. William H. Krusen as superintendent. Services every Sunday morning at 10.30 o'clock. Come out and meet with us.

Chestertown M. E. Church Rev. Louis E. Barrett, D. D. Pastor—Services next Sunday, May 14th, as follows: 10.30 A. M. preaching by the Pastor—Subject, "The Task, and the Equipment," 2.15 P.M., Sabbath School and Pastor's Bible Class; 7.30 P. M., Epworth League Anniversary, preaching by the Pastor—subject, "Be Strong," a sermon to young men and young women; splendid music, vocal and instrumental. All invited. Come and spend the day with us.

Mr. Chas. N. Satterfield led the Christain Workers service in Christ M. P. Church last Sunday evening and gave a splendid talk on the Bible. A feature of the service was a duett by Mr. and Mrs. J. Hydie Thompson. Misses Clara Usilton and Hope Sappington read interesting papers.

Christ M. P. Church, Rev. Dr. F. T. Little pastor. Testimony meeting at 9.30 A. M., preaching at 10.30 A. M. and 7.30 P. M. Sunday School at 2.30 P. M. Regular monthly missionary day. Juniors at six o'clock and Christian Workers service. You are cordially invited.

Services in First Presbyterian Church as follows: Sunday School 10 A. M. Preaching by Rev. Joel S. Gilfillan, at 7.45 P. M. All cordially invited.

WM. MEDDERS & CO.

Get In Line

IT PAYS TO INVESTIGATE

If you need a new Buggy or a Set of Good Harness and the quality and the saving are a consideration, it will pay you to investigate.

We have the goods and our low prices are doing the work.

If we can save you money on the transaction and serve you satisfactorily, we are doing exactly what we claim to do and you are to be the judge.

Good Harness Cheap!

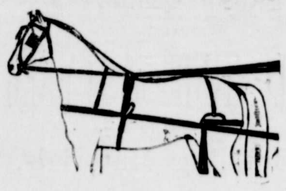

The $16.00 Heavy Kay Saddle Harness, with re-inforced Breast Collar and Breechings, made strong and from select leather—just the harness for service and good looks. Now...$14.50

The $15.00 Kay Saddle Harness, very neat and stylish, all made of select white oak stock and our big seller. Now $13.50

The $14.00 Runabout Harness, with the buck-skin lined saddle, very showy and snappy and our price now $12.50

The $12.50 Track Saddle Harness, leather leather laced saddle and made of good plump leather and extra strong. Now only..... $10.00

Wagon Harness

The Best $15.00 Wagon Harness, made with 1¼ inch heavy Traces and good Breechings, Straps and Chains, now only $13.50

The $10.00 Special Wagon Harness, made as above, 1¼ inch Heavy Traces, but without Breechings, only.....$8.90

Buggy Umbrellas

FOR BUGGIES AND RUNABOUTS.

The Best $5.00 Adjustable Umbrellas, with deep fringe, made with all the new improvements. Our price $3.90

Still Pond, Md. WM. MEDDERS & CO.

IT'S TIME TO BUY

The month of May is the busy vehicle month of the year.

To supply your wants and to show you a variety unequaled in the county, we have now on exhibit many carload of new, snappy vehicles, bought in the most favorable manner and we are naming prices to really pay you for the coming.

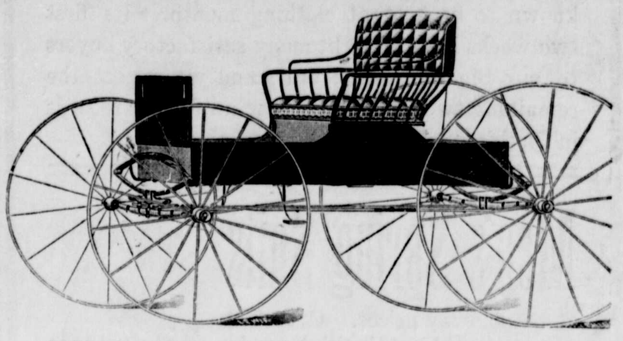

The Stylish Runabouts

At $37.50, $42.50, $45.00, $47.50 Upward

We are showing a large and elaborate line of these Fine Runabouts. The snappy little easy-running roadsters.

Trimming of genuine leather, painted in carmine, bright red or royal blue—each a distinctive and pretty job, built for style, comfort and service.

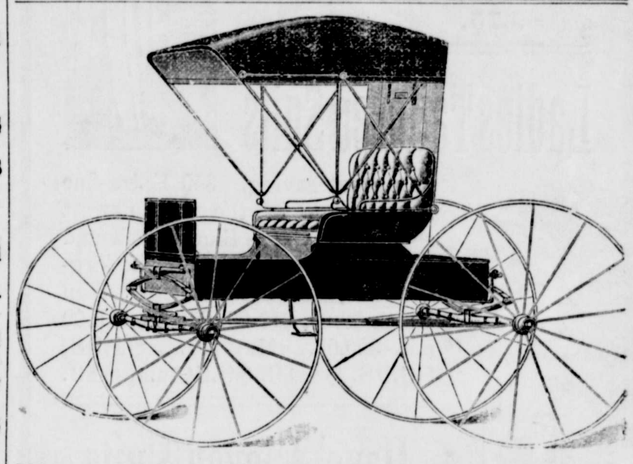

The New Waterloo Carriages

Bought and Sold on Carload Basis

This brings you a high-class Carriage at the same price of the medium grade work.

If you are considering a really good Carriage, come and examine the 'New Waterloo" and get the benefit of these LOW PRICES we are quoting.

Most people want a Light running, Two seat Surrey for one horse. Something neat and comfortable to ride in and at a moderate price. We have in this new Surrey a good article and our low prices makes them especially attractive. Come and see for yourself.

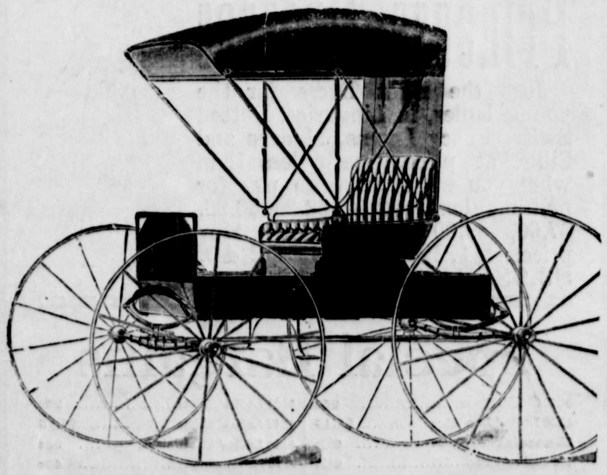

The Cheaper Carriages

At $50, $59, $65, $75

These are the Best Medium Grade Carriages we ever offered. They look up good and are well built and will give service and satisfaction and besides every one is sold with our full guarantee. You will be surprised at the good Carriages we are showing at these prices.

Terms :—We will make the terms to suit you

©Maryland State Archives msa_sc3326_scm8216-0621