THE LADIES' STORE. CHESTERTOWN, MD.

H. F. JEFFERSON & BRO.,

OPPOSITE STAM'S HALL.

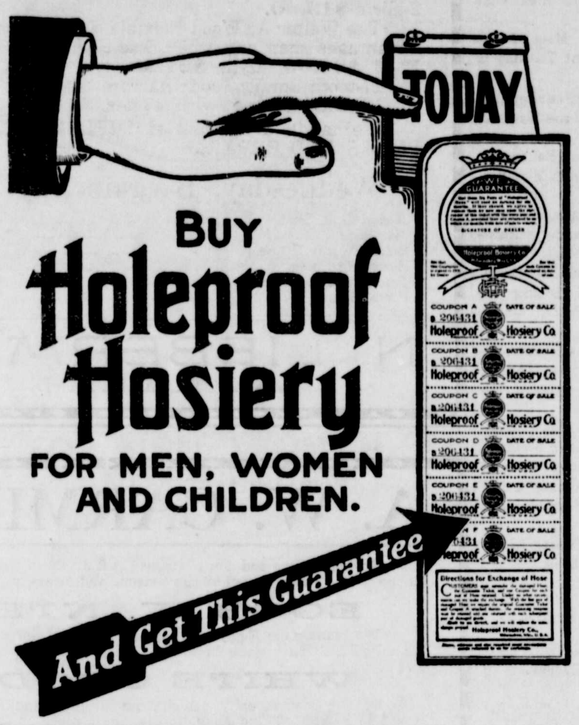

The policy of this store is continually being carried out. The interest and convenience of the buyer is always considered. Now it's guaranteed Holeproof Hosiery for the entire family. This is not the coarse, wiry looking kind--but the thin, soft, silky hosiery which the Holeproof Hosiery Company alone can make. Six pairs in box, guaranteed for 6 months. **$1.50** to **$3.00** the box. Just think of no darning!

Ready-Made WEARABLES

LONG-SERGE COATS---Colors, Black and Blue, **$8** to **$16.**

LADIES' SUITS---Black, Blue and Gray Suits are here in latest models, and we invite your inspection of them before buying elsewhere.

SEPARATE SKIRTS---Our stock is full and overflowing with good things in Separate Skirts, **$1** to **$8.** The **$5** values are extraordinary.

DRESSES—Our Ladies' House Dresses are all labeled "Mendel's Make." You know this label on garments means best material and workmanship—**$1.25** to **$2.00.**
Children's Dresses in abundance, **35c** to **$1.75.**

WAISTS—Black and White Silk, Embroidered and Plain Waists at **50c** to **$5.** These waists are very popular, and unless you do your own sewing great savings are realized by buying these Ready-Made Kimonas, Wrappers, Corset-Covers, Gowns, Underwear, etc., etc., can be found here in large assortments and at prices as low as in city stores.

SHOES AND HATS

These articles of dress for the two extremities of the body are most important of all the apparel. Our line of shoes will greatly appeal to you if you count style, quality and workmanship. As to hats we simply note that the majority of ladies have learned that the stairway in our store leads to headquarters in all Millinery Goods.

H. F. JEFFERSON & BRO.,

THE LADIES' STORE,

Opposite Stam's Hall Chestertown Md.

ON THE GO, TO AND FRO.

Other personals on page 2.

Master Joseph Wickes, of Deichmann's School, Baltimore, is at home recuperating from a recent illness.

Mr. Raymond Walbert is in a Baltimore hospital for special treatment. He underwent a delicate operation on Thursday, and his condition is reported very favorable.

Mrs. F. W. Cox announces the marriage of her daughter, Maude Ida, to Mr. Charles H. Moore, Jr., on Wednesday, May 17th, at Valhalla, New York. The groom is the son of Mr. and Mrs. Chas. H. Moore, formerly of this town, and a grandson of Mr. and Mrs. James Brice.

Millington Items.

Mrs. Edw. Gillespie, of Sudlersville, who has been ill all winter, is spending sometime with Miss Vic Power and Miss Evelyn Cochran.

The Ladies' Missionary Society of the M. E. Church, will hold exercises in the M. E. Church, next Sunday, May 28th. The society will be glad to have all interested in missions present. The pastor will explain the nature and object of the meeting. Exercises both morning and evening.

Miss Edna Dulin is quite ill at the home of her grandparents. Miss Blanche Reese is attending to Miss Dulin's work in the telephone office.

Mrs. K. Dukehart contemplates moving to Millington.

Miss Ethel Burris, who has been in Millington, Del., for sometime has come home for a visit.

Mrs. Wm. Gorton and Mrs. Lofland have both purchased musical instruments, one a piano the other an organ. The instruments were bought from Mr. Roberts, of Middletown, Del.

Mr. Edw. Hurlock is having his property repainted and improved is various ways.

Mr. Hazel's property rented by Dr. Comegys, has been done up to such an extent that it looks like new.

Mrs. Agnes Jarman and Mrs. Martha McWhorter spent Saturday in town.

Mrs. Ann Clough had as visitors last Saturday, Mrs. Cahall and her son, from near Templeville, Md.

A friend of Mrs. Hurlock's, from Smyrna, drove to Mrs. Hurlock's last Friday in an automobile. A lady accompanied the friend who is a relative of the M. E. minister here.

Mr. Jones, the paper hanger, is repainting and papering the interior of the Southern Church.

The examiations which take place before the close of school are now in progress.

Mrs. Frank Vansants house is being repainted.

Kennedyville Items.

The grange had a large attendance on Monday night after the regular meeting was over. There was a debate on the question—Resolved, that the negro had been treated worse than the Indian by the American Government. The debaters for the affirmative were William Kendall, Miss Brinsfield and William T. Hague. For the negative were Robt. R. Hill, Miss Anna Melvin and Edgar Pennington. Judges, L. J. Usilton, Tilghman Shafer, E. R. Wallis, whose decision was two for the affirmative and one for the negative. The debaters worked hard for their side, but the papers which the two ladies had were fine, indeed. We do not say this to discourage the men, because they did well, considering the season of the year, when if a man has a few moments to study up on his question his wife wants to know when he is going to do this or that or make her some chicken coops. So we find the man is very much handicapped.

Miss Emma Shafer spent several days in Baltimore.

Miss Hannah Bell, who is very popular here, being one of our efficient teachers in the past, spent Saturday and Su[redacted]

showed they appreciated the out-door entertainment.

Mr. and Mrs. Chas. Brice spent a few days at Atlantic City. Mr. Brice says the people were wearing overcoats, while we were seeking the shade, trying to keep cool.

Mr. and Mrs. Howard Owens and son are visiting Mrs. Owens' parents, in Queen Annes.

Mrs. John Smith and daughter, Alreeta, are visiting Mrs. C. C. Shinn, of Pleasantville, N. J.

The Epworth League held its regular business meeting at the home of Mrs. W. H. Crewe; quite a number were present and all enjoyed themselves. After business was over and refreshments served, the league adjourned to meet in June at the home of Mr. H. Owens.

The teachers are busy training the children for childrens day; the program promises to be fine.

The aid society is still earnestly working for the new church fund.

Chesterville Items.

Emmanuel. Children's Day services 10.30 P. M. Epworth League 7.30 P. M.

Trinity. Sunday school 2 P. M. Preaching on lawn 3 P. M. Epworth League 7.30 P. M. Services at Unicorn Mills 5 P. M.

The young ladies, of Chesterville, are busily rehearsing for the Cantata "The Crowning of Love" to be given in the church, Friday the 2nd of June.

Miss Ella Wallace who has been in Baltimore for several months will return Saturday.

Mr. Alfred King will spend Sunday with his parents, Mr. and Mrs. Howard King. Miss Bessie who has been visiting in Wilmington, will return at the same time.

Resolutions of Respect by Fairlee W. C. T. U.

WHEREAS, God in His infinite wisdom has removed from our midst our beloved sister, Mrs. Clara E. Bramble; and

WHEREAS, We desire to express our appreciation of her many virtues and her interest in all that was ennobling; therefore, be it

Resolved, That while we humbly bow in submission to the Divine will, we do hereby express our heartfelt sympathy to the bereaved family, and commend them to her God, who alone can bind up the broken hearts and comfort those who sorrow.

Resolved, That these resolutions be spread on our minutes and a copy sent to the family of the deceased, and also to the county papers.

ADDIE M. STAATS,
CAROLINE I. SMYTH,
Committee.

WM. MEDDERS & CO.

A Complete Shoe Store

WE SELL

SHOES OF KNOWN QUALITY

The Dolly Madison

New things are being made in the Dolly Madison Line. Combine style with quality and you have the Dolly Madison Fine Pumps—gun metal and patents.

Price $3.00

The New Ankle Strap Pumps are popular this season and the Dolly Madison line is far in the lead. Gun metal and patents.

Prices $3 to $3 50

The Dolly Madison Welt Oxfords are our leaders—made for wear and comfort

Price $2.50

The Nurse Oxfords for tender tired feet. A solid comfort, made with tip and plain toe.

Price $2.25

Dolly Madison Shoes

A new Shoe, made for style, comfort and service, called the "Glove-like, Perfect Fitting." It is made neat and snappy, in both Button and Blucher.

Price $3.50

The Flexible Glove-like, in the Dolly Madison Shoe is now considered a standard in fine Shoes. We keep all the new styles and leathers.

Prices $3 and $3 50

Selz Royal Blue Shoes

We sell the Selz "Royal Blue" Shoes for Men. The best shoe known for wear and comfort, Vici and Box Calf "Foot-Form-Shoes," one price to everybody.

Price $3 50

The Royal Blue in snappy new Spring Styles are on sale, made in patent, gun metal and russet. All the new things for men.

Price $3 50 and $4

The Royal Blue Oxford Ties; russet, gun metal and patent leather.

Price $3 50

Still Pond, Md.

Bed Room Suits

LARGE LINE TO SELECT FROM

$12.50 Imitation Oak Suits, only.....$9.50
$15.00 Imitation Oak Suits, only....$12.50
$20.00 Oak Suits, plate mirror.....$17.50
$25.00 Oak Suits, shaped bureaus..$22.50
$30.00 Oak Suits, big bevel mirror $25.00
Beautiful Oak Suits, $27.50, $29, and $33

LARGE LINE OF ENAMEL BEDS

$2.50 White Enamel Beds, only.....$1.98
Good Brass Trimmed Beds. Our price only.....$2.98, $3.25, $4 25
Heavy Enamel Beds...$4.50, $5.50, $6.50

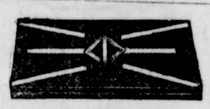

Extra Good Bed Springs

Extra Good Bed Springs, all sizes, all made strong with patent spring braces, prices.....$1.98, $2.50, $3.50, $4.90

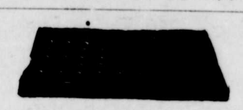

Good Felt Mattresses

We offer the best $10 Felt Mattresses, in two parts, made of fine ticking and extra value; special.....$8 50

The Best $8.50 Hair Mattresses in two parts, fancy high-grade ticking...$7.50

Best All Husk Mattresses, made extra thick, and with select ticking, good quality and made to fit any size bed; special low price only.....$3.90

Good Heavy Mattress, extra thick, with cotton top..... $2.50

New Line Buffets

The Best $16 50 Oak Buffets on the market. Special now at.....$13.50

Special Heavy Oak Buffets, nicely carved and with Large Plate Mirror, now on sale at.....$15.00, $17.50, $25.00

Cheap Buffets at.....$6.90, $8.90

Large Line of Couches.

$12.50 Large Velour Couches, with steel spring base, only.....$9.85
$10.00 Large Velour Couches, only $7.85
$8.50 Oak Frame Couches, only..... $6.85
$7.00 Fancy Velour Couches, only..$5.85
$5.00 Fancy Velour Couches, only..$3.85

Odd Pieces in Good Furniture.

Large Oak Chiffoniers with Plate Mirrors.....$8.90, $12 50, $15.00

Odd Bureaus, to make up cheap suits, prices only.... $4.90, $5.90, $8.00 $10.00, $12 50.

Fine Oak Rockers

Large Oak Veneered Seat Rockers, $3.50 quality, at only.....$2.98
The $2.50 Oak Rockers.....$1.98
Extra values at.....$2.75, $3.25, $3.75

Oak Dining Chairs.

$6.00 Oak Diners, half dozen.....$4.90
Extra Values.....$6 50, $8.90, $10.00
$5.00 Wood Seat Chairs.....$3 90
$2.50 Cobbler Seat Rockers.....$1.90
$3.50 Oak Rockers at.....$2.90

WM. MEDDERS & CO.

The 5c and 10c Store.

Large Heavy 10-Quart 20c Galvanized Buckets now on sale at only.....10c

20c Drip Pans, good sizes.....10c
6 Qt. Agate Lipped Stew Pans.....10c
6 Qt. Agate Deep Pudding Pans.....10c
2 Qt. Agate Covered Buckets.....10c

4 Qt. Agate Preserving Kettles..... 10c
4 Qt. Agate Milk Pans.....10c
4 Qt. Agate Stew Pans.....10c
3 Qt. Agate Kettles.....10c
20c Agate Wash Basins.....10c
Enamel Steel Sauce Pans.....10c

Large 6 Qt. 10c Dairy Pans.....5c
Good Flour Sifters for.....5c
Large Half-Gallon Cups.....5c
10c Agate Pint Cups.....5c
10c Largest Size Wash Basins.....5c
Large 6 Qt. Pudding Pans.....5c

18c Tin Dish Pans.....10c
6 Qt. Block Tin Pudding Pans.....10c
Good Agate Buckets.....10c
Blue and White Agate Cups.....10c
Blue and White Agate Dippers.....10c
Large Milk Strainers.....10c

2 Qt. Tin Buckets.....5c
10c Agate Dippers.....5c
2 Qt. Agate Milk Pans.....5c
Tin Funnels, all sizes.....5c
Large Agate Spoons.....5c
Genuine Steel Cake Turners.....5c

Large Crystal Glass Berry Bowls, worth 20c, are on sale.....10c
The Glassware Table is filled with new things all for only.....10c

20c Fruit Presses.....10c
Combination Vegetable Grater.....10c
Large Tin Sifters.....10c
Large Painted Dust Pans.....10c
Cheap Coffee Mills.....10c
Wire Clothes Lines.....10c

Good 15c Hammers for.....10c
Good 15c Pad Locks for.....10c
Large Hand Meat Choppers.....10c
Regular 15c Screw Drivers.....10c
Kitchen Sets—Spoons, Forks, etc.....10c
All kind Kitchen Utensils, only.....10c

Large 10 Qt. Tin Buckets.....10c
Large 20c Slaw Cutters.....10c
Large Agate Spoons blue and white. 10c
The 14 Qt. Tin Dish Pans.....10c
Fancy Agate Salt Boxes.....10c
6 Qt. Block Tin Kettles.....10c

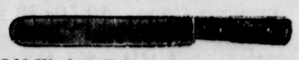

Odd Kitchen Knives.....5c
Half-Dozen Kitchen Tea Spoons.....5c
10c Box Picture Wire.....5c
Large Tin Dippers.....5c
Good Hand Scrub Brushes.....5c
Fancy Tin Child's Mug.....5c

China and Glassware Tables.

Wonderful Bargains for only 5 cents and 10 cents.

20c Fancy Cups and Saucers.....10c
15c Fancy Dinner Plates.....10c

Pretty Bread and Butter Plates.....10c
Beautiful China Fruit Saucers.....10c

All sorts of things in China. Glassware of all kinds and all styles, big and little, and you will be surprised at what you can now purchase for only 5 cents and 10 cents.

See Second Floor.

©Maryland State Archives msa_sc3326_scm8216-0637