THE LADIES' STORE. CHESTERTOWN, MD.

H. F. JEFFERSON & BRO.,

OPPOSITE STAM'S HALL.

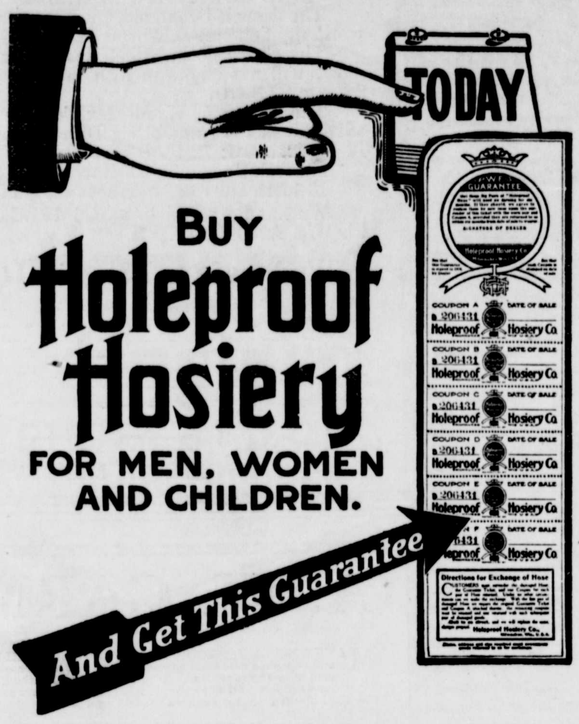

The policy of this store is continually being carried out. The interest and convenience of the buyer is always considered. Now it's guaranteed Holeproof Hosiery for the entire family. This is not the coarse, wiry looking kind--but the thin, soft, silky hosiery which the Holeproof Hosiery Company alone can make. Six pairs in box, guaranteed for 6 months. **$1.50** to **$3.00** the box. Just think of no darning!

Ready-Made WEARABLES

LONG-SERGE COATS---Colors, Black and Blue, **$8** to **$16.**

LADIES' SUITS---Black, Blue and Gray Suits are here in latest models, and we invite your inspection of them before buying elsewhere.

SEPARATE SKIRTS---Our stock is full and overflowing with good things in Separate Skirts, **$1** to **$8.** The **$5** values are extraordinary.

DRESSES—Our Ladies' House Dresses are all labeled "Mendel's Make." You know this label on garments means best material and workmanship—**$1.25** to **$2.00.**
Children's Dresses in abundance, **35c** to **$1.75.**

WAISTS—Black and White Silk, Embroidered and Plain Waists at **50c** to **$5.** These waists are very popular, and unless you do your own sewing great savings are realized by buying these Ready-Made Kimonas, Wrappers, Corset-Covers, Gowns, Underwear, etc., etc., can be found here in large assortments and at prices as low as in city stores.

SHOES AND HATS

These articles of dress for the two extremities of the body are most important of all the apparel. Our line of shoes will greatly appeal to you if you count style, quality and workmanship. As to hats we simply note that the majority of ladies have learned that the stairway in our store leads to headquarters in all Millinery Goods.

H. F. JEFFERSON & BRO.,

THE LADIES' STORE,

Opposite Stam's Hall Chestertown Md.

CHURCH WORK.

Tomorrow (Sunday) will be Children's Day at Bond M.E.Church. A fine musical and literary programme under the direction of Mrs. Henry Brown and Mrs. Thomas Maslin has been prepared for the occasion. The following Sunday will be observed as Children's Day at Mowbray Chapel.

Chestertown M. E. Church, Rev. Louis E. Barrett, D.D., Pastor—Services next Sunday, June 4th, as follows: 10.30 A. M., preaching by Rev. Dr. Watt; 2.15 P. M. Sabbath school and Pastor's Bible Class; 7.00 P. M., Epworth League; 7.30 P. M., brief sermon by the pastor. All invited and cheerfully welcomed.

The Ladies Aid of Still Pond, will meet at the home of Mrs. Sarah C. Crew Wednesday afternoon at 2.30, June 7th. A full attendance is desired.

Services at Christ Church I. U. Sunday at 10.30 A. M., when Holy Communion will be administrated to all "who are religiously and devoutly disposed." This parish now has a rector whose entire time will be devoted to the work. This is his first service and those interested in the welfare of the parish are urged to be present and thus encourage the undertaking. In the future the service will be at 10.30 A. M., unless due notice to the contrary may be given. A hearty welcome is extended to all who may attend.

The festival held on the M. E. Church lawn last Saturday evening for the benefit of the Woman's Home Missionary Society, was financially and socially a success.

Rev. Dr. Little was quite sick with an attack of bilious last Sunday and was unable to fill the pulpit at the evening service. He preached a grand sermon though physically unable, in the morning. We are glad to state that he is restored to his usual health, and will take a leading part in the dedicatory service of new Starr Church, Baltimore, to-morrow Sunday.

Rev. F. C. Klein, corresponding secretary of the board of Foreign Missions of the Methodist Protestant Church, will fill the pulpit in Christ M. P. Church, to-morrow (Sunday) morning and evening.

Services tomorrow (Sunday) morning in St. Paul's Church at 10.30 o'clock by Rev. J. Manly Sharp, of New York, Holy Communion will also be administered.

The young people of St. Paul's are arranging to give a play on the lawn of Mr. Carey Rhinehart, near Fairlee, in the near future.

Good Card for Races.

The first matinee of the season to be given by the Worton Driving Association will be held on Monday afternoon next, on their track at Worton Station. There will be several interesting classes, and the following horses are entered for the various classes:

Adbert, Wm. C. Stevens, Millington.
Adversity, Wm. C. Townsend, Chestertown.
Alta, Leonard Price, Kennedyville.
Addie, Edmund S. Hurtt, Locust Grove.
Boxwell, Jr., H. M. Matthews, Worton Station.
Bell Boy, H. D. Massey, Church Hill.
Betsy D., Wm. G. Symth, Chestertown.
Co Bash, F. C. Miller, Kennedyville.
David B., Albert Story, Chestertown.
Etta Adbert, J. F. Mallalieu, Worton.
Edgar Belton, E. W. Rice, Worton R. D.
Frank Bedworth, F. C. Miller, Kennedyville.
Honest Tom, George T. Peacock, Chestertown.
Happy J., John Hall, Barclay.
Jessie, Chas. Toulson, Still Pond.
Kitty Knight, E. F. Stauffer, Worton Station.
Lady McMenamin, Frank M. Miller, Chestertown.
My Best Girl, Oscar Roe, Sudlersville.
Nidion, Chas. F. Wooleyhand, Kennedyville.
No. 2, Jas. Merrick, Jr., Sudlersville.
Peter B., E. J. Watson, Chestertown.
Queen Marie, Jarrell & Cannon, Barclay.
Susie F., J.E. Ferguson, Chestertown.
Walter S., Robert J. McWhorter, Chestertown.

To this list will be added several others, and those who attend will enjoy an afternoon of fine sport. Races called at 2 P. M. sharp.

Mr. Hyland's Will.

The will of the late Wm. A. Hyland, of Galena, was filed for probate in the Orphans' Court on Wednesday, and distributes his property as follows:

To his wife, Mrs. Kate Hyland, he bequeathes his life insurance policy of $2,500 and the furniture and household effects. The home in Galena is left to his wife during her life, after which it goes to his youngest son, Chester Arthur Gorman Hyland.

The foundry property in Galena is left to his sons Wm. A., Jr., and Chester Arthur Gorman Hyland.

The foundry property in Chestertown on Queen street near Cannon and the house and lot in Galena opposite the M. E. parsonage, is left to his sons Harry H. and John A. Hyland, to his daughters Annie Price and Emma Vansant, and to his grandson, Robert Wilson, in fee simple. All the rest and residue of the estate is left to his widow and to his sons Harry H. and John A. Hyland, his daughters Annie Price and Emma Vansant, and his grandson, Robert Wilson. The will bears date of June 14th, 1904. His son, John A. Hyland, is named as executor.

WM. MEDDERS & CO. Still Pond, Md. THE CASH DEALERS.

Bed Room Suits

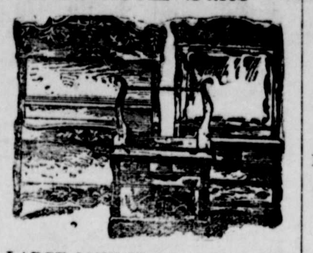

LARGE LINE TO SELECT FROM

$12.50 Imitation Oak Suits, only.....$9.50
$15.00 Imitation Oak Suits, only...$12.50
$20.00 Oak Suits, plate mirror.....$17.50
$25.00 Oak Suits, shaped bureaus..$22.50
$30.00 Oak Suits, big bevel mirror $25.00
Beautiful Oak Suits, $27.50, $29, and $33

LARGE LINE OF ENAMEL BEDS

$2.50 White Enamel Beds, only.....$1 98
Good Brass Trimmed Beds. Our price only.....$2 98, $3 25, $4 25
Heavy Enamel Beds...$4 50, $5.50, $6.50

Extra Good Bed Springs

Extra Good Bed Springs, all sizes, all made strong with patent spring braces, prices.....$1.98, $2.50, $3.50, $4.90

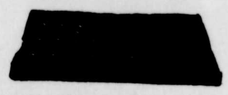

Good Felt Mattresses

We offer the best $10 Felt Mattresses, in two parts, made of fine ticking and extra value; special.....$8 50

The Best $8 50 Hair Mattresses in two parts, fancy high-grade ticking...$7.50

Best All Husk Mattresses made extra thick, and with select ticking, good quality and made to fit any size bed; special low price only.....$3.90

Good Heavy Mattress, extra thick, with cotton top..... $2.50

New Line Buffets

The Best $16 50 Oak Buffets on the market. Special now at.....$13.50
Special Heavy Oak Buffets, nicely carved and with Large Plate Mirror, now on sale at.....$15.00, $17.50, $25.00
Cheap Buffets at.....$6.90, $8.90

Large Line of Couches.

$12.50 Large Velour Couches, with steel spring base, only.....$9.85
$10.00 Large Velour Couches, only $7.85
$8.50 Oak Frame Couches, only.....$6.85
$7.00 Fancy Velour Couches, only..$5.85
$5.00 Fancy Velour Couches, only..$3.85

Odd Pieces in Good Furniture.

Large Oak Chiffoniers with Plate Mirrors.....$8.90, $12 50, $15.00

Odd Bureaus, to make up cheap suits, prices only.....$4.90, $5 90, $8.00 $10.00, $12 50.

Fine Oak Rockers

Large Oak Veneered Seat Rockers, $3.50 quality, at only.....$2.98
The $2 50 Oak Rockers.....$1.98
Extra values at.....$2.75, $3.25, $3.75

Oak Dining Chairs.

$6.00 Oak Diners, half dozen.....$4.90
Extra Values.....$6 50, $8.90, $10.00
$5.00 Wood Seat Chairs.....$3 90
$2.50 Cobbler Seat Rockers.....$1.90
$3.50 Oak Rockers at.....$2.90

The 5c and 10c Store.

Large Heavy 10-Quart 20c Galvanized Buckets now on sale at only.....10c

20c Drip Pans, good sizes.....10c
6 Qt. Agate Lipped Stew Pans.....10c
6 Qt. Agate Deep Pudding Pans.....10c
2 Qt. Agate Covered Buckets.....10c

4 Qt. Agate Preserving Kettles.....10c
4 Qt. Agate Milk Pans.....10c
4 Qt. Agate Stew Pans.....10c
3 Qt. Agate Kettles.....10c
20c Agate Wash Basins.....10c
Enamel Steel Sauce Pans.....10c

Large 6 Qt. 10c Dairy Pans.....5c
Good Flour Sifters for.....5c
Large Half-Gallon Cups.....5c
10c Agate Pint Cups.....5c
10c Largest Size Wash Basins.....5c
Large 6 Qt. Pudding Pans.....5c

18c Tin Dish Pans.....10c
6 Qt. Block Tin Pudding Pans.....10c
Good Agate Buckets.....10c
Blue and White Agate Cups.....10c
Blue and White Agate Dippers.....10c
Large Milk Strainers.....10c

2 Qt. Tin Buckets.....5c
10c Agate Dippers.....5c
2 Qt. Agate Milk Pans.....5c
Tin Funnels, all sizes.....5c
Large Agate Spoons.....5c
Genuine Steel Cake Turners.....5c

Large Crystal Glass Berry Bowls, worth 20c, are on sale.....10c
The Glassware Table is filled with new things all for only.....10c

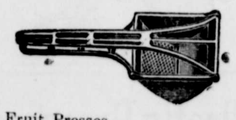

20c Fruit Presses.....10c
Combination Vegetable Grater.....10c
Large Tin Sifters.....10c
Large Painted Dust Pans.....10c
Cheap Coffee Mills.....10c
Wire Clothes Lines.....10c

Good 15c Hammers for.....10c
Good 15c Padlocks for.....10c
Large Hand Meat Choppers.....10c
Regular 15c Screw Drivers.....10c
Kitchen Sets—Spoons, Forks, etc....10c
All kind Kitchen Utensils, only.....10c

Large 10 Qt. Tin Buckets.....10c
Large 20c Slaw Cutters.....10c
Large Agate Spoons blue and white.10c
The 14 Qt. Tin Dish Pans.....10c
Fancy Agate Salt Boxes.....10c
6 Qt. Block Tin Kettles.....10c

Odd Kitchen Knives.....5c
Half-Dozen Kitchen Tea Spoons.....5c
10c Box Picture Wire.....5c
Large Tin Dippers.....5c
Good Hand Scrub Brushes.....5c
Fancy Tin Child's Mug.....5c

China and Glassware Tables.

Wonderful Bargains for only 5 cents and 10 cents.

20c Fancy Cups and Saucers.....10c
15c Fancy Dinner Plates.....10c

Pretty Bread and Butter Plates.....10c
Beautiful China Fruit Saucers.....10c

All sorts of things in China. Glassware of all kinds and all styles, big and little, and you will be surprised at what you can now purchase for only 5 cents and 10 cents.

See Second Floor.

Next Wednesday

SALE ON

JAPANESE

MATTING RUGS

FOR 9 CENTS.

On next Wednesday we place on sale a lot of Fancy Japanese Matting Rugs, full 27x54 inches, all made of the pretty cotton warp matting and you take your choice for 9c.

Only one Rug to a customer same as heretofore, and the price will be 9c.

Don't overlook one of these pretty Japanese Rugs next Wednesday.

VISIT OUR SHOE STORE

The Selz Shoes are all guaranteed and you get a new pair if not satisfactory.

Selz Royal Blue Shoes

We sell the Selz "Royal Blue" Shoes for Men. The best shoe known for wear and comfort, Vici and Box Calf "Foot-Form-Shoes," one price to everybody.

Price $3.50

The Royal Blue in snappy new Spring Styles are on sale, made in patent, gun metal and russet. All the new things for men.

Price $3 50 and $4

The Royal Blue Oxford Ties; russet, gun metal and patent leather.

Price $3 50

THE

DOLLY MADISON SHOES

Every Pair Guaranteed.

The Dolly Madison Welt Oxfords are our leaders—made for wear and comfort

Price $2.50

The Nurse Oxfords for tender tired feet. A solid comfort, made with tip and plain toe.

Price $2 25

The Flexible Glove-like, in the Dolly Madison Shoe is now considered a standard in fine Shoes. We keep all the new styles and leathers.

Prices $3 and $3 50

BUY A NEW VEHICLE!

$45.00 Runabout at $37.00

Selling good vehicles at a low price makes our Carriage Department a busy place.

We can please you in either a CARRIAGE, SURRY or RUNABOUT, and the saving in price will pay you wel for coming. Terms to suit.

©Maryland State Archives msa_sc3326_scm8216-0646