BROWN BROS.

Present This Space With INTERESTING NEWS. :

A LUCKY STRIKE

WE have just bought a large clothing manufacturer's entire line of Spring and Summer Clothing for men and young men at a great sacrifice price, and to turn over our money quickly, we are going to offer same to the people of Chestertown and surrounding country at a low price. Each Suit is made strictly up-to-date. Prices lower than any other store can offer. Our merchandise is marked in plain figures, one price to all. And we will give you the benefit of our lucky purchase to get acquainted with you.

Men's and Young Men's Suits

Suits, regular price	$ 7.50, now	$ 5.00
" " "	10.00, "	7.50
" " "	12.50, "	10.00
" " "	13.50, "	11.00
" " "	15.00, "	12.50
" " "	16.50, "	14.00
" " "	18.00, "	15.50
" " "	20.00, "	17.50

Every Suit is $2.50 less than regular price. Now is your time to buy your Summer Wearing Apparel. It will pay you to look over our line before making your purchase elsewhere.

No matter what other stores are offering, you can always get better goods for less money at our store. Why not save your money when you can.

SPECIAL ATTENTION TO

OUR SHOE DEPARTMENT!

SELZ ROYAL BLUE SHOES

Every Selz Shoe is built on a sole of honor, and our method of making and marketing is operated on a soul of honor basis, and part of this business basis is the SELZ guarantee.

The name Selz stamped on the sole of a shoe is a guarantee of satisfaction. Remember, we are authorized to see that you get satisfaction from every pair of shoes bearing the mark—SELZ.

Shop Where You Are Sure of Good Service

BROWN BROS.,

The Leading Head-to-Foot Outfitters,

Chestertown, Md.

SCHOFIELD'S,

AT STILL POND, MD.

We are putting on sale now a New, Bright, Clean, line of Spring goods. Be sure and see them before you do your spring shopping.

$4.00 Ladies' Shoes	at $3.25	30c Flaxons	at 22c
$3.00 Ladies' Gun Metals	at $2.25	25c Flaxons	at 15c
$3.25 Ladies' Button Russets	at $2.50	25c Victoria Lawns	at 15c
$2.00 Ladies' Vici	at $1.50	20c Flowered Lawns	at 15c
$5.00 Men's Guar. Pat.	at $4 25	15c Lawns	at 10c
$4.00 Men's Button Gun Metals	at $3.25	30c Indian Linens	at 22c
$4.25 Men's Button Russet	at $3.50	20c India Linens	at 15c
$3.25 Boys' Button Pat.	at $2.50	18c India Linens	at 10c
$3.25 Boys' Button Russet	at $2.50	12½c and 15c Ginghams	at 10c
$3.00 Boys' But. Gun Metal	at $2.25	15c Percales	at 10c

OUR MILLINERY DEPARTMENT

is now open for inspection. See through it before you buy.

We also carry a line

Rakes, Hoes, Spades, Forks and Shovels Plow Traces, Plow Lines, Back Bands and Collar Pads.

Yours for business,

SCHOFIELD'S

BIG STORE

at Still Pond, Md.

THE SOCIAL WORLD.

Mr. Lewin Howard, one of the graduates, will please accept our thanks for an invitation to the commencement exercises of Charlotte Hall School. Mr. Howard has made a successful record at Charlotte Hall.

Miss Elizabeth Russell and Miss Margheurita Dodd, graduates, and the Board of Visitors and Governors of Washington College, will please accept our thanks for invitations to the commencement exercises of Washington College, June 15 to 18.

The Misses Hirons, of Wilmington, Del., spent the week-end with Miss Palmer Carroll on the avenue.

Misses Hallie Cooper, of Chestertown, Morgan Hessey, of Hanesville, and Mildred Gillespie, of Millington, were the graduates from Kent at the State Normal School commencement on Thursday evening.

Mr. Pearce Chrisfield and family, of Chestnut Hill, Pa., spent the week-end with his uncle, Hon. James A. Pearce, on Maple avenue.

Mr. Gaylord Hurlock, of New York, visited his sisters, Mrs. W. Frank Jarrell and Mrs. Fred G. Usilton, on the avenue this week.

Senator and Mrs. Garrett Foxwell have been visiting friends near Still Pond and up the county during the week.

Mrs. Wm. R. Pippin is visiting relatives in Baltimore and friends in Philadelphia, and Collingswood, N. J., for two weeks.

We regret to state that Mr. Welch Crew, one of the oldest and best known men in this county is quite sick. Mr. Crew is in his eighties and the ravages of age are beginning to have their effect upon his rugged constitution.

Mr. Lawrence Reese, who suffered a stroke of paralysis recently, has been removed to the home of his daughter, Mrs. Robert J. McWhorter, on Washington avenue. He is receiving the best of attention and is resting comfortably.

Miss Nettie R. Smith who has given up her position at the telephone office, has accepted a position as book-keeper at W. P. Newnam's music store.

Mrs. W. E. Perkins, of Philadelphia, is visiting her sister, Mrs. J. F. Connelly on Queen street.

Mrs. H. S. Barnett and daughter, Mrs. Clarence Fox, of Baltimore, are guests of the former's sons here.

Mr. George White, of New York, has been in Chestertown on business during the week.

Miss Josephine Wheatley, vice-principal of Seaford, Del. High school, returned home last night for the Summer vacation.

Miss Edith Wey of Wilmington, spent part of last week the guest of Mr. and Mrs. Earle A. Barnes.

Mr. Charles Lecates, of Wilmington, spent Sunday the guest of Mr. and Mrs. Walter T. Bennett.

Miss Minnie Brinsfield spent Saturday and Sunday the guest of Miss Ethel Ringgold.

Mrs. Susie Ringgold, of Kent Island, is the guest of Mr. and Mrs. Edw. Ringgold.

Miss Margaret Tucker has accepted a position as saleslady in the store of Mr. A. L. Sparks.

Mr. R. C. Harris, the genial and popular Superintendent of the C. & P. telephone exchange, has been nursing an injured knee, due to a fall from his motorcycle one day last week.

Mrs. Virginia Byron is visiting her son, Mr. Romie Byron, near town. We regret to state that Mrs. Byron has not been at all well during the week.

Mrs. George E. Hadaway, formerly of Easton, is visiting her niece, Mrs. Wm. Walter Chapman.

A GREAT MATINEE.

A crowd of between 1400 and 1500 visitors from Kent, Queen Annes, Delaware and Pennsylvania attended the opening matinee at Radcliffe Park last Friday, and was treated to an afternoon of fine sport. All the races were interesting, but the 2.20 pace was the feature. Pony Boy, recently Belle Boy, owned by Harry Massey, of Church Hill, and now the property of Mr. Joseph Rising, the biggest little horse ever raced in harness, established a world's record by pacing a mile in 2.15 Pony Boy is only about 14 hands high, and weighs 670 pounds. He is a race horse from the ground up, and gave a fine exhibition of speed at the matinee. All the horses showed up splendidly for so early in the season, especially Lady Thompson, driven by George Sutton, who was timed in 2.16 flat for the mile in the 2.20 pace, and J. K., another in Mr. Sutton's fine string; Bob McWhorter's colt, Pickwell, who is a dandy, and Ray Bonwell's fine little mare, Lottie. There were a number of horses in barns which were not in condition to go, but will answer the bell in the next big matinee, July 4th. Some of the fastest and best-bred horses in the State are now in training at the track, and Trainer Ford from Marydel will arrive shortly with a fine string, including False Pride and Queen Marie. The management was pleased with the opening day, and it was one of the best natured and most orderly crowds ever assembled. If the matinee was any indication of what will happen August 26th to 29th—the fair—there is no doubt of the success of the movement to establish a modern agricultural fair in Chestertown. The summary of the races is as follows:

3.00 CLASS—MIXED.

Pickwell, b.g., R. J. McWhorter	2	1	2
Andy Binvolo, b.s., J. M. Rising	1	2	3
Beauty B., b.m., Geo. Massey	3	3	1
Dan Pick, g.g., J. M. Rising	4	4	4
Mable Marie, b.m., J. E. Coppage	5	5	dr

Time—2.51, 2.50, 2.50.

2.40 CLASS—MIXED.

False Pride, b.m., Thos. E. Ford	1	1
Dexter B., b.m., J. E. Morris	2	3
Chimes, bk.g., C. K. Keithley	5	2
Marvel Boy, bk.g., Fred S. Russell	3	5
Susie A., b.m., G. E. Sutton	4	6
Brown e, br.g., J. F. Mallalieu	8	5
Marvel Girl, b.m., Howard Bowers	6	7
Marvel Prince, br.g., Geo. W. Bell	7	8
Venus C., b.m., W. H. Toulson	9	9

Time—2.31, 2.29¾.

2.20 CLASS—PACE.

Pony Boy, b.g., J. M. Rising	1	1
Lady Thompson, s.m., Geo. E. Sutton	2	2
Billy Hailthorpe, b.g., W. T. H. Whiteley	4	3
No. 2, b.m., J. F. Mallalieu	3	4

Time—2.15½, 2.15.

2.35 CLASS—MIXED.

Lottie, b.m., Raymond Bonwell	4	1	1
Twinkle March, gr.g., Geo. E. Sutton	1	3	3
Nida, s.m., W. E. Evans	3	2	2

Time—2.38, 2.36, 2.33.

2.25 CLASS—MIXED.

J. K., s.g., Geo. E. Sutton	1	1
Combination, s.s., C. V. Bowen	2	2
Spinks McGregor, s.m., Geo. W. Townsend	4	3
Susie Ferguson, b.m., J. E. Ferguson	3	4

Time—2.26¼, 2.25¼.

CASTORIA

For Infants and Children.

The Kind You Have Always Bought

Bears the Signature of Chas. H. Fletcher

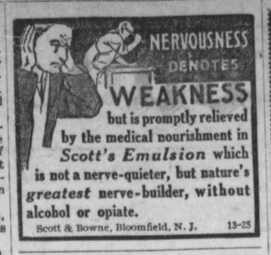

but is promptly relieved by the medical nourishment in *Scott's Emulsion* which is not a nerve-quieter, but nature's *greatest* nerve-builder, without alcohol or opiate.

Scott & Bowne, Bloomfield, N. J. 13-25

GRAIN LIME COAL

Highest Market Prices paid for Wheat and Corn delivered to any railroad station.

Full stock of Stove, Nut and Soft Coal.

Schuylkill and Wrightsville Run of Kiln Land Lime.

Ground Lime (in quick). Ground Lime Stone, Hydrated Lime.

We furnish drills to distribute the ground lime.

Fruit Baskets in season.

H. S. JEWELL,

PHONE 177-4.

LYNCH, MARYLAND.

IF IT IS

GOOD PRICES YOU ARE LOOKING FOR FOR YOUR COUNTRY PRODUCE, CALL OR PHONE

Herman Blackway,

PHONE 219,

CHESTERTOWN, MARYLAND.

AM MAKING A SPECIALTY OF FINE DRESSED POULTRY.

J. K. B. EMORY WITH

STEVENS BROTHERS

GRAIN, FRUIT AND PRODUCE COMMISSION MERCHANTS

226 S. Charles St., Cor. Camden St., Baltimore, Maryland.

Grain Salesmen—R. Nelson Stevens, J. K. B. Emory. Fruit and Produce Salesmen—John L. Corson, A. B. Carey, Thomas Caddell, C. H. Norris. All under the personal supervision of R. Nelson Stevens.

We have the best possible facilities for handling shipments of Grain, Fruits and Produce.

References:—Merchants' Mechanics' National Bank of Baltimore and all Commercial Agencies.

YOU PAY LESS FOR GOODS AT KRAMER'S

Than Elsewhere.—The Prices Below Will Convince You!

Dry Goods Departm't

$1.25 Serge, all colors	$1.00
$1.00 Serge, "	75c
75c Serge, "	50c
75c Whip Cord	50c
25c Silks at	19c and 21c
25c Voiles, all shades	16c
20c French Ginghams	15c
12½c Ginghams	10c
10c Ginghams	8½c
20c Batiste	14c
Best 8c Calicoes	5½c
Best 6c Calicoes	4½c

Ladies' & Misses' Ready-to-Wear Garments

$5.00 Ladies' White Embroidered Dresses at	$3.50
$4 00 Dresses at	3.00
$3.50 Dresses, white and colors, at	2.69
$3.00 Dresses at	1.98
House Dresses from	69c to 2.49
Ladies' $1.50 Waists at	1.00
Ladies' $1.00 Waists at	.69

CHILDREN'S DRESSES, big assortment, from 50c to $1.00.

OUR MEN'S CLOTHING DEPARTMENT

IS UP-TO-THE-MINUTE IN QUALITY, STYLE AND FINISH!

Men's Suits from $6.00 to $15.00; Children's Suits from $2.00 to $7.50; Men's Pants from $1.00 to $4.00.

SPECIAL SALE now on in our MADE-TO-ORDER SUIT DEPARTMENT. You can save from $2.00 to $10.00 on every Suit. Give us a trial.

SHOES! SHOES! SHOES!

NOW IS THE TIME FOR LOW QUARTERS. WE HAVE THE STYLE AND VARIETY IN ALL LEATHERS AND AT ALL PRICES.

King Quality (best known make) at	$3.50 and $4.00
All America	$3.50 and $4.00
Signet Shoe	$3.00

Come here for your Children's Shoes, we have them from 50c to $2.00 per pair—and the best quality that money can buy, and our guarantee goes with every pair. Your money's worth or your money back.

M. KRAMER, Rock Hall, Md.

We Want 25 Crates of Eggs Every Week at Highest Market Prices.

"WINNING OUT" IS A MATTER OF MARGINS

THAT is a matter of "going your neighbor one better." Just a little more effect, a little better planning. It is the margin by which you beat him that secures you the victory. It is the last minute that wins the race.

If your judgment is aimed at CAUTION, you will be conceded to be the most progressive farmer in your vicinity.

Do You Realize That Upon the Conditions

"Neu-Life" Disease Preventive and Tonic

is sold, IT HAS TO HAVE MERIT, or we get no pay. All the live stock you market means added profits.

Try it for Hog Cholera, Worms; Limber-neck, Cholera, Roup and Black-head in Poultry and Turkeys.

Try Our Disinfectant to Prevent Flies on Cattle.

ONLY SOLD DIRECT FROM MANUFACTURER TO CONUSMER—

NEU-LIFE FOOD CO.,

146 READE STREET, NEW YORK CITY, N. Y.

JNO. P. COCHRAN, General Agent, Galena, Md.

Now for Your May and June Supplies

in any line—the Wise Merchant has them—prices low—quality the best. Go to B. S. SUTTON—get his prices on anything you need.

Mattings, from 10c up to 32c; Oil Cloth, from 25c to 65c; Hats of all kinds for Men, Women and Children; Ladies' and Gentlemen's, also Children's Underwear for summer; Pants, Shoes, Shirts, Shirtwaists, new line Dress Goods; Harness, Lap Robes, all kinds. Come see me, get prices.

HARNESS ALL KINDS—Bridles, Collars, Hame Straps, Pads, Traces, Lines, Single and Double Harness, Overdraws, Back Bands, Breechings.

Wednesdays---Special Bargain Days:

Sugar	4½c
Coffee	21½c
7 bars Good Soap	25c
3 boxes Oats	25c
6 Yeast Powder	25c
8 boxes Good Washing Powder	25c
4 boxes Currants	25c
3 lbs. Apples	25c

All kinds Meat and Good Lard taken in trade—highest market price. Special price on Eggs every Wednesday. Come see the WISE MERCHANT.

Yours for business,

B. S. SUTTON, BLACK'S, MD.

A. W. CARMINE,

PHONE 67. CHESTERTOWN, MD.

TUB SILKS

The largest assortment and prettiest patterns of WASH SILK in Town, yard wide, in all colors. Look them over—it is our pleasure to show them.

HOSIERY

If you are looking for superiority in stockings, you should buy them here, as this is certainly headquarters for good ones; try a couple of pairs of our Children's 2 for 25c, they are a wonder. We have the extra high heel in one-half silk for 50c—Blue, Black and White.

When it comes to the all silk ones at $1.00, we have the finest and best wearing ones to be had.

Royal Worcester and Bon Ton CORSETS

We do not handle anything but the Royal Worcester, Bon Ton and Adjusto Corsets. There is a model for every figure, and the best advertisement we can have are our satisfied customers. We guarantee every corset we sell; it has to give satisfaction or a new pair. By fair dealing and having the best on the market we have built up the best corset business in town. The next time you need a pair of corsets, get a pair and be comfortable, as well as improving your figure at the same time.

GROCERY DEPARTMENT

This is always overflowing with GOOD THINGS TO EAT. If you want anything nice, call 67 on the Telephone, and you get the very best or will not send anything. Has to be good.

A. W. CARMINE.

HERBERT E. PERKINS,

ATTORNEY-AT-LAW,

Chestertown, Md.

Office on Court St., opp. Court House

WILLIAM W. BECK,

ATTORNEY-AT-LAW

CHESTERTOWN, MARYLAND.

Office on Court street.

©Maryland State Archives msa_sc3326_scm8217-0644