

Do It Now

In saving time and labor, in making your home more comfortable, in building business, in reaching friends quickly, the telephone has no equal.

Why wait until an accident or an emergency causes you to regret that you have not telephone service? Arrange for it today, and enjoy its benefits every day in the year.

Every Bell telephone is a Long Distance station.

THE CHESAPEAKE AND POTOMAC TELEPHONE COMPANY

R. C. HARRIS, Agent

Tel. 9000 Spring Ave., Chestertown

Go to Black's for Your July and August Supplies!

WHERE YOU CAN GET THE BEST GOODS AT LOWEST PRICES.

Harness of all kinds, Lap Covers, Fly Nets, Fine line of Summer Hats, both Straw and Felt. ¶All Mattings left reduced to cost. ¶Fine lot DRESS GOODS, such as Ginghams, Percales, India Linen, Calico, White Goods, Laces, Embroidery. ¶Come see me before buying anything you need. ¶Want all kinds of Meat and Lard at highest market prices.

Wednesday---Special Days---Wednesday

7 bars Soap	25c
Coffee	21c
6 Yeast Powder	5c
7 boxes Chinol	25c
7 boxes Cocoanut	25c
Good Broom	19c

SPECIAL PRICE ON EGGS EVERY WEDNESDAY.

Your for business,

B. S. SUTTON, ✣ Black's, Md.

CAREY'S MAGNESIA ROOFING

Paroid Roofing

Wood, Lime, Hay and T. C. Piping.

The place to buy these articles is from J. D. BACCHUS, Coal and Wood Yard.

We solicit your orders. We promise our best attention.

ALPHA PORTLAND CEMENT, the standard of Portland Cements are bought in large quantities and sold exclusively by

J. D. BACCHUS.

SPECIAL PRICES given in these Roofings and Cements.

COAL. WOOD.

Of course everybody knows where to buy good Clean COAL. Also

Why Not Insure Your Property —IN THE— Mutual Fire Insurance Co., of Kent County.

During the past five years it has paid to its members whose policies have been discontinued over.....$34,000.00

It has paid losses over.....$32,000.00

And at the same time has increased its assets over.....$14,000.00

Its members are saving from 30 to 50 per cent. of premiums paid.

THOMAS W. ELIASON, President.

GEO. B. WESTCOTT, Secretary.

—DIRECTORS—

Alday Clements,	James A Casey,
James H Baker,	Jeff. D. Bacchus,
Samuel Vannort,	R. G. Nicholson,
E. S. Valliant,	L. C. McGinnis,
E. W. Emory,	Fred. G. Usilton,
Geo. B. Wescott,	Thos. W. Eliason.

GEO. W. ROEDER. GEO. W. ROBENHIER

GENERAL COMMISSION MERCHENTS.

G. W. ROEDER & CO.,

107 W. CAMDEN ST.,

BALTIMORE, MD.

Grain, Fruit, Potatoes, Onions, Vegetables, Live Stock, Poultry, Eggs, Hides, Wool, Furs Feathers, Tallow, Oysters, Fish, Crabs, &c. Reference FIRST NATIONAL BANK.

Md., Del. & Va. Ry. Co.

CHESTER RIVER LINE.



SUMMER SCHEDULE

In effect Sunday, July 27th, 1913.

From Baltimore.

Steamer will leave Baltimore, Pier 7, Light St. Wharf, Tuesday, Thursday and Saturday, 1.00 P. M., weather permitting, for the following points: Rock Hall, Queenstown, Bogles, *Spaniard's Point, Cliffs, *Indiantown, *Ashland, Quaker Neck, Booker's, *Riverside, Rolph's, *Piney Grove, arrive Chestertown about 7.30 P. M.

*Stops on Signal.

Returning, steamer leaves Chestertown for Baltimore, Monday, Wednesday and Friday, 7.00 A. M., weather permitting, stopping at the above landings, arriving in Baltimore about 1.00 P. M.

Steamer will leave Baltimore, Pier 7, Light St., weather and tide permitting, Tuesday, Thursday and Sunday at 5.00 P. M., stopping at: *Cliffs, *Indiantown, *Spaniard's Point, *Quaker Neck, *Booker's, *Riverside, *Rolph's, *Piney Grove, Chestertown, *Buckingham, *Spry's, *Deep Landing, Crumpton.

*Stops on Signal.

Returning, steamer will leave Crumpton, weather and tide permitting, for Baltimore, Monday, Wednesday and Friday at 2.00 P. M., Chestertown, 5.00 P. M., stopping at the above landings.

Steamer leaves Baltimore, Pier 7, Light St., Monday, Wednesday and Friday at 4.00 P. M., weather permitting, for Rock Hall.

Returning, Steamer will leave Rock Hall for Baltimore, weather permitting, Tuesday, Thursday and Saturday, 5.00 A. M., arriving in Baltimore 10.00 A. M.

This time-table shows the times at which steamers may be expected to arrive at and depart from the several wharves, but their arrivals or departures at the times stated is not guaranteed, nor does the Company hold itself responsible for any delay or any consequence arising therefrom.

WILLARD THOMSON, T. MURDOCH,
General Manager. Gen. Pas. Agt.

W. H. BROWN,
Agent, Baltimore.

THE STAM DRUG CO.

JUST RECEIVED

A New Lot of Books 50c each.

Ice Cold Soda and Sundaes

A Fresh Supply of Insect Powder, Moth Balls and Black Flag.

PHONE NO. 30

The Stam Drug Co.,

Chestertown, Md.



INDIAN TAR BALSAM

this one remedy that really cures a cold.

A superior preparation, compounded with rare skill, under the supervision of experienced chemists.

Coughs, Colds, Grip, and similar troubles quickly disappear after a few doses.

Small and palatable doses, quick and sure results.

Unconditionally guaranteed. Your dealer will refund your money if it fails.

TRY IT.

25 CENTS EVERYWHERE

Indian Tar Balsam Co.

BALTIMORE.

L. A. Pennington & Co.,

Kennedyville, Md.

DEALERS IN

All KINDS of LUMBER

—AND—

Building Materials,

INCLUDING

Mill Work, Fencing Material, Siding, Flooring, Shingles, Roofing Felt of all kinds, Galvanized Iron Roofing, Lime, Hair and Cement, Putty, Glass, Builders' Hardware, Farm Gates always on hand.

Give us a call.

L. A. PENNINGTON & CO.

ROCHESTER RADIATORS

FOR SALE.

Put up Free when bought of us.

Insurance

Best Companies, LOWEST Currant Rates.

James G. Beck,

Summer Schedule

(Weather Permitting)

IN EFFECT JUNE 19th, 1913.



TOLCHESTER SCHEDULE

Wednesdays, Saturdays and Sundays steamer Louise leaves Tolchester at 10.30 A. M. and 7.00 P. M.; leaves Baltimore at 5.30 A. M., and 2.30 P. M. Mondays, Tuesdays, Thursdays and Fridays steamer leaves Baltimore at 8.30 A. M., 2 P. M. and 6.40 P. M.; leaves Tolchester 10.30 A. M., 4.10 P. M. and 8.30 P. M.

SASSAFRAS RIVER LINE

Leave Fredericktown Mondays at 7 A. M., Betterton 8.15 A. M., Worton Manor 9.30 A. M.; Tuesdays, Thursdays and Fridays leave Fredericktown at 3.00 P. M., Betterton 4.15 P. M., Buck Neck 5.30 P. M., Worton Manor 5.45 P. M., Tolchester 7 P. M.

Returning leave Baltimore Tuesdays, Thursdays and Fridays at 9.00 A. M. for Worton Manor, Betterton and Sassafras River landings.

Port Deposit & Havre de Grace Line

Leave Port Deposit week days (except Mondays and Wednesdays) 7.00 A. M., Havre de Grace 7.30 A. M., Betterton 8.45 A. M.; stops at Tolchester Fridays. Wednesdays and Sundays leave Port Deposit 3.00 P. M., Havre de Grace 3.30 P. M., Betterton 4.45 P. M.

Returning leave Baltimore Mondays 1.00 P. M.; Tuesdays, Thursdays and Saturdays 1.00 P. M., Fridays 3.30 P. M., Wednesdays and Sundays 9.00 A. M., stopping at Tolchester on Fridays.

TOLCHESTER COMPANY,
Pier 16 Light St., Balto., Md.

Subscription to the Transcript $1 per annum.

TIME TO ACT.

Don't Wait for the Fatal Stages of Kidney Illness. Profit by Chestertown People's Experience.

Occasional attacks of backache, irregular urination, headaches and dizzy spells are frequent symptoms of kidney disorders. It's an error to neglect these ills. The attacks may pass off for a time but generally return with greater intensity. Don't delay a minute. Begin taking Doan's Kidney Pills, and keep up their use until the desired results are obtained. Good work in Chestertown proves the effectiveness of this great kidney remedy.

Mrs. Albert Rawleigh, Calvert St., Chestertown, Md., says: "One of my family suffered from kidney trouble. There was sediment in the kidney secretions and the passage were too frequent. He had pains through his back and kidneys and at times was dizzy. Doan's Kidney Pills were finally procured from Toulson's Drug Store and they made him well."

For sale by all dealers. Price 50 cents. Foster-Milburn Co., Buffalo, New York, sole agents sor the United States. Remember the name—Doan's—and take no other.

CHAUTAUQUA WEEK

A Summer Festival

INFORMATION
INSPIRATION
ENTERTAINMENT
31 EVENTS $2.00
Buy a Season Ticket

CHESTERTOWN, MD., SEPT. 1-7.



3% interest allowed on daily balances of $200 and over, subject to check. Equal to a savings account. Write and ask how it works.

It means an actual cash advantage if your surplus account is carried here.

The Munsey Trust Co.,

Calvert and Fayette Streets,

BALTIMORE, MD.

BETTER than SPANKING

Spanking will not cure children of wetting the bed, because it is not a habit but a dangerous disease. The C. H. Rowan Drug Co., Dept. 2523, Chicago, Ill., have discovered a strictly harmless remedy for this distressing disease and to make known its merits they will send a 50c package securely wrapped and prepaid Absolutely Free to any reader of the Transcript. This remedy also cures frequent desire to urinate and inability to control urine during the night or day in old or young. The C. H. Rowan Drug Co. is an Old Reliable House—write to them to-day for the free medicine. Cure the afflicted members of your family, then tell your neighbors and friends about this remedy.

NOW IS THE TIME TO

Paper and Paint Your House

BE sure and get the BEST WORKMEN and the BEST MATERIAL. Don't waste good money on bad material. Masury's Paints are the best on the market. We are the sole agents for this district, and are always ready to show you sample card and quote prices

We Will Paper Your Room for $3 and upwards,

and guarantee satisfaction or no money.

IF YOU WANT YOUR PICTURES FRAMED

call and see our selections [illegible] building before going elsewhere. They are the best in town. We can be found at the old stand opposite the M. Church.

Yours for Business,

W. L. [illegible]WLER,

Suffering Men & Wo[illegible]

[illegible]alth is Wealth, the GERMAN TR[illegible]MENT is the only Cure ALONE Cures [illegible] Allopathic, Homoeopathic Count[illegible] Systems of Medicine public. Scientific [illegible] Fail. Nervous, Heart, Stomach, [illegible]sed, Skin, Bladder & all Chronic & Lin[illegible]ases, Debility, Weakness, Catarrh, Throat, Kid[illegible] Cancer. Ballot Up the Broken Down, Restore [illegible] Rich Health. Successful Hall Treatment. OLD [illegible]THEEL, Inc., 1719 SPRING GARDEN [illegible] Phila., Pa., 47 Years Practice. Send for Book [illegible] Revelation to the Sick. Exposes Advertising C[illegible]ts & Medicine Sharks

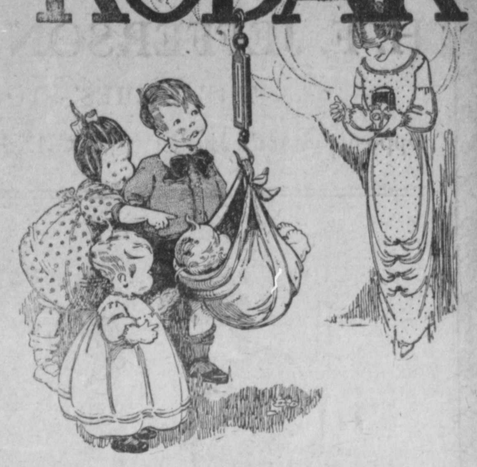
---

R. GROOME PARKS,

Attorney-at-Law,

Chestertown, - Maryland

KODAK



It's the little, intimate, everyday home scenes that make up the home story we would like to keep. The KODAK will keep just that picture story for you. And the taking is fun.

Kodaks, $5 and upward. Brownies, $1 to $12.

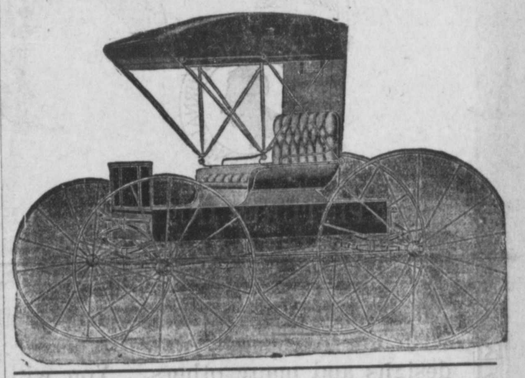
J. S. KREEGER,

Phone 53-2. Jeweler and Optician, Chestertown, Md.

WORTON Carriage and Farm Implement Emporium,

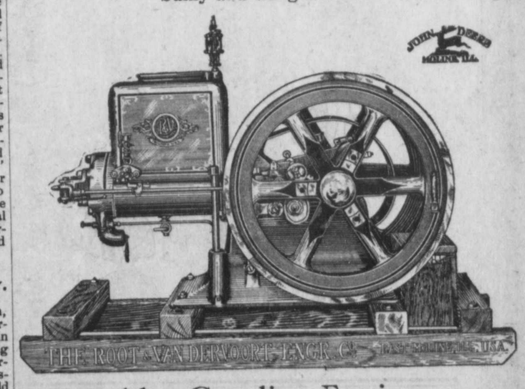
A. S. TURNER, Prop.

I have just received another full carload of FINE CARRIAGES. Also have in stock a full and complete line of SURRIES and RUNABOUTS of the Celebrated John Deere line.



FARM IMPLEMENTS

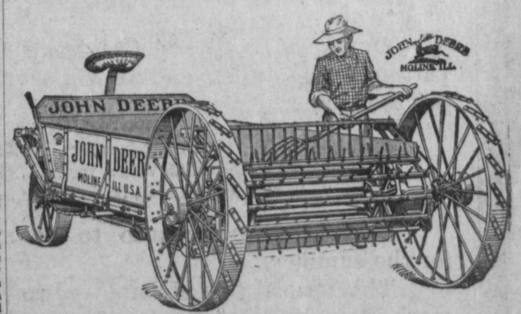
which consist of Disc Cultivators, Disc Harrows, Sulky and Gang Plows.



Also Gasoline Engines

which are the make of the John Deere Plow Company.

The Success and John Deere Spreaders



are on our sample room floor, and need no recommendation, as they are in a class to themselves—have no equal.

Come and inspect my new line of RUNABOUTS and TOP BUGGIES built by John Deere Co. We handle exclusively John Deere line of Implements, viz: Plows. Sulky and Gang Riding Plows, Disc Harrows, Corn Planters, Disc Cultivators. Riding and Walking Cultivators, Mowers, Rakes, Hay Loaders, Potato Planters, Cutters, Sprayers, Diggers, and in fact everything used on an up-to-date farm. We are in a position to give you liberal prices. We buy in carload lots, and thereby save you considerable money on all your purchases.

Thanking you for past favors and a continuance of same.

A. S. TURNER, Worton, Md.

OPPOSED TO GEN. VANDIVER.

Formidable opposition to the re-election of Gen. Murray Vandiver as chairman of the Democratic State Central Committee is on foot and the Progressive forces of the State led by Senator Lee and his followers, are preparing to capture the delegates to the State Convention, which body will elect the chairman. In this opposition the Anti-Organization forces in Kent will join with Senator Lee and other Progressives and the Anti-Organization candidates for delegates to the State Convention—Stonewall J. Johnson, Philip Myers and Charles M. Vickers, are pledged to support any progressive Democrat of ability and prominence who may be selected to make the fight against Gen. Vandiver. Personally we have nothing in the world against Gen. Vandiver. He is a most lovable old gentleman, but he is reactionary, his methods are antiquated, and if the Democratic party is to be successful in future elections its directing head must be a younger and more progressive man than is Gen. Vandiver. Gen. Vandiver has given long years of valuable service to the party, but his age and the condition of his health are against his continuance in office, and he should give way to a younger and more progressive man. Gen. Vandiver has a perfect right to reactionary ideas. We do not criticise him for that because every man has the right to think and act as he believes proper, but the times demand a change in management, such as is in accordance with the policies and principles of President Wilson and his administration. The Organization candidates for delegates will of course be for Gen. Vandiver, although the faction is by force for Senator Lee because there is no one else to be for, but as Senator Smith will probably be for Gen. Vandiver, and the State Organization will support him, the Organization here will have to do as Senator Smith says and be for Gen. Vandiver. If you want a change vote for STONEWALL J. JOHNSON, PHILIP MYERS, AND CHARLES M. VICKERS.

The Quality of Leadership.

One of our neighboring papers contained a recent editorial which so apty expresses what is in our minds regarding the character and quality of leadership which we are hearing so much about from our opponents nowadays that we give it a place in our columns. Every thoughtful and intelligent man should study it carefully. It says:

"One cannot help wondering why good citizens cannot give to matters of real and great public importance something of the same time, thought and activity which they give to matters of purely factional or partisan significance. It seems a strangely inconsistent sort of proceedure on the part of gentleman who are intelligent and conscientious and who ase intelligent and conscientious and who are supposed to be animated by some measure of devotion to their community's welfare. And yet these same gentlemen will expend any amount of time and energy in securing some factional advantage or partisan victory, while declining utterly to give of their counsel or their co-operation to the solution of problems which are of the highest public interest. How they will strive for the things that are rather inconsequential, and how they will ignore the things that are most worth while. And, that, we say, is passing strange, on the part of men, who possess some measure of intelligence and a healthy conscience. It shows such a complete failure to understand what is the prime characteristic of good citizenship. It also shows an unfortunate failure to understand what is a prime requisite of anything like permenent leadership. The average man, the general run of folk, never fails in time to take the measure of those who aspire to leadership. No man can last long in public confidence, who fails to show some broad and generous grasp of public questions and some real devotion to the public welfare. Petty politics may win it points today, but the victory, like Dead Sea fruit, only turns to ashes in the grasp. There is only one decent and permanent reward for political activity—the reward of feeling that one has been of some service to his community. You don't think so. Well, you had better think so my friend if you expect to get any permanent personal comfort or public confidence out of all your political activities. An enlightened and independent public is coming to have less and less respect for the little political heelers and it is coming to more and more decline to be led by their little political "frame-ups." That public is not going to respect or tolerate the man or set of men who show themselves actuated only by the smallest and most selfish political motives, and who are likewise indifferent to the things that public wants and needs."

To Revise Johnson's History.

Mr. Victor M. Torbert, of Elkton, and who is at the head of the Delmarvia Advancement Company, was in Chestertown on Tuesday conferring with the representative men in reference to the revision of Johnson's History of Cecil county, and Hanson's Old Kent. It is the purpose of Mr. Torbert to revise these books to date and to produce a combined work that will give an interesting history and illustration of the industrial, social and agricultural advantages of this and Cecil counties. The co-operation of every one in this county is asked in assisting Mr. Torbert in an enterprise that will undoubtedly mean much to the great advanges of our county. The editors of the TRANSCRIPT have been invited to assist in collecting information relating to the early history of Kent county, and if any one in the county cares to contribute any information that would be of interest to the reading public they will please forward it to this office. Mr. Torbert has been spending sometime at Betterton, which he calls the "Golden Gate to Kent," and while there he has organized a committee which will serve as a nucleus from which will radiate to other sections of the county solicitations for assistance and directions for securing such information as will assist those who have the revision of the history in letting the world know that the historic and sectional advantages of Kent county are second to none in the world when a man wants to invest his money in a most desirable home. Mr. Torbert will be glad to have any one to correspond with him in reference to his work or to send him valuable information.

TRAINED MEN WANTED

Be trained to meet the high cost of living by a *practical* course in Agriculture, Science, or Engineering. We cannot begin to supply employers' demands for country-bred graduates to fill *well-paid positions*. Healthful location on B. & O. between Washington and Baltimore. Expenses, $245. Tuition free.

Write for complete catalog to
President H. J. Patterson

MARYLAND AGRICULTURAL COLLEGE

COLLEGE PARK, MD.

©Maryland State Archives msa_sc3326_scm8217-0733