THE GOVERNMENT CAN

take some 80 cents worth of silver, stamp it with its official seal and it passes without question everywhere as a dollar.—

That's credit.

With clothing however it's very very different. A good many merchants are trying hard to make 80 per cent. wool fabrics pass as 100 per cent.

But time, which is no respecter of these kind of methods upsets their pleasant little pastime and they soon feel the full effects of their deception.

Kuppenheimer Clothes
at
$18, $20, $22.50

Copyright 1913 The House of Kuppenheimer

are 100 per cent. pure virgin wool, preshrunk to the last fraction of an inch. Then and only then are they tailored into those exclusively original styles which you'll find here in all their purchase compelling attractiveness.

Better give the "80 per cent." "just as good" man a wide berth—we can clearly demonstrate the why and wherefore at the live store to-day or any other day.

Other suits from $7.50 to $15.00.

We Also Carry a Full and Up-to-Date Line of

Selz Royal Blue Shoes

FOR MEN, WOMEN AND YOUNG MEN in all leathers, Button or Lace. Give us a look.

BROWN BROS.,

The Leading Head-to-Foot Outfitters,

Opposite Court House, CHESTERTOWN, MD.

SCHOFIELD'S,

AT STILL POND, MD.

We are putting on sale now a New, Bright, Clean, line of Spring goods. Be sure and see them before you do your spring shopping.

$4.00 Ladies' Shoes at $3.25	30c Flaxons at 22c
$3.00 Ladies' Gun Metals at $2.25	25c Flaxons at 15c
$3.25 Ladies' Button Russets at $2.50	25c Victoria Lawns at 15c
$2.00 Ladies' Vici at $1.50	20c Flowered Lawns at 15c
$5.00 Men's Guar. Pat. at $4.25	15c Lawns at 10c
$4.00 Men's Button Gun Metals at $3.25	30c Indian Linens at 22c
$4.25 Men's Button Russet at $3.50	20c India Linens at 15c
$3.25 Boys' Button Pat. at $2.50	18c India Linens at 10c
$3.25 Boys' Button Russet at $2.50	12½c and 15c Ginghams at 10c
$3.00 Boys' But. Gun Metal at $2.25	15c Percales at 10c

OUR MILLINERY DEPARTMENT

is now open for inspection. See through it before you buy.

We also carry a line

Rakes, Hoes, Spades, Forks and Shovels
Plow Traces, Plow Lines, Back Bands and Collar Pads.

Yours for business,

SCHOFIELD'S
BIG STORE
at Still Pond, Md.

Doing Their Duty.

Scores of Chestertown Readers are Learning the Duty of the Kidneys.

To filter the blood is the Kidneys' duty When they fail to do this the kidneys are weak.

Backache and other kidney ills may follow;

Help the kidneys do their work.

Use Doan's Kidney Pills—the tested kidney remedy.

Chestertown people endorse their worth.,

Harry Hodgkin, merchant, Mill St., Chestertown, Md., says: "I had various symptoms of kidney trouble. There were pains through my loins and the kidney secretions were irregular in passage. My supply of Doan's Kidney Pills was procured at Toulson's Drug Store and they made me feel better in every way."

Mr. Hodgkin is only one of many Chestertown people who have gratefully endorsed Doan's Kidney Pills. If your back aches—if your kidneys bother you, don't simply ask for a kidney remedy—ask *distinctly for Doan's Kidney Pills*, the same that Mr. Hodgkin had—the remedy backed by home testimony. 50c all stores. Foster-Milburn Co., Props., Buffalo, N. Y. "When Your Back is Lame—Remember the Name."

For sale by all dealers. Price 50 cents, Foster-Milburn Co., Buffalo, New York, sole agents for the United States. Remember the name—Doans'—and take no other.

Supevisors' Notice

—OF—

Registration of Voters

WITH

Names of Registrars & Dates & Places of Sitting.

THE Board of Supervisors' of Elections for Kent county hereby give notices to the voters of Kent county that the Officers of Registration will sit in their respective Districts or Precincts of Kent county for the purpose of registering all qualified persons who shall apply in person to be registered in the Districts or Precincts in which they may reside, between the hours of 8 o'clock in the morning and 7 o'clock in the evening, upon the dates following:

SECOND SITTING:

Tuesday, Oct. 7, 1913.

THE SAID OFFICERS WILL SIT AS AFORESAID FOR THE SOLE PURPOSE OF REVISING THE REGISTRATION ONLY:

Tuesday, Oct. 14, 1913.

First District, First Precinct—At B. F. Vansant's Hotel, Millington.
PAUL C. PRICE, Rep.,
JONATHAN JONES, Dem., Registrars.

First District, Second Precinct—At Galena Band Hall.—Sept. 30th for Registration and Oct. 14th for Revising the registration only.
At Shallcross Bros.' Store Room at Golts.—Oct. 7th for Registration only.
JOSEPH E. BOYD, Rep.,
GOVE EVERETT, Dem., Registrars.

Second District, First Precinct—At D. T. Nickerson's Residence, Kennedyville.
HARRY J. HILL, Rep.,
EDGAR R. PENNINGTON, Dem., Registrars.

Second District, Second Precinct—At L. A. Pennington's Store Room, Kennedyville.
J. WARNER GEARY, Rep.,
ELIAS OTHOSON, Dem., Registrars.

Third District, First Precinct—At P. O. S. of A. Building, Worton.
JOSEPH W. ATWELL, Rep.,
H. M. MATTHEWS, Dem., Registrars.

Third District, Second Precinct—At Chesapeake House, Betterton.
GEORGE W. OWENS, Rep.,
HARVEY B. MOORE, Dem., Registrars.

Fourth District, First Precinct—At Store Room under Stam's Hall, Chestertown.
CHAS. N. SATTERFIELD, Rep.,
J. FRANK CONNELLY, Dem., Registrars.

Fourth District, Second Precinct—At W. A. Burk's Shoe Store, Chestertown.
WM. A. BURK, Rep.,
H. W. FALLOWFIELD, Dem., Registrars.

Fifth District, First Precinct—At F. N. Satterfield's Store, Rock Hall.
WM. W. CAMP, Rep.,
CHARLES JUDEFIND, Dem., Registrars.

Fifth District, Second Precinct—At G. W. Hayes' Store, Edesville.
JOHN T. FRAZIER, Rep.,
FRANCIS A. COLLISON, Dem., Registrars.

Sixth District—At Walter B. Barnes' Store Room.
HARRY P. JONES, Rep.,
MAHLON P. LEE, Dem., Registrars.

Seventh District—At W. S. Scoon's Store Room, Pomona.
R. C. LEAVERTON, Rep.,
THOS. S. TOULSON, Dem., Registrars.

JOHN C. DAVIS,
WALTER S. TREW,
SAMUEL G. CALDWELL,
Supervisors of Election.
W. W. BALDWIN, Clerk. s23-2t.

INDIAN TAR BALSAM

the one remedy that really cures a cold.

A superior preparation, compounded with rare skill, under the supervision of experienced chemists.

Coughs, Colds, Grip, and similar troubles quickly disappear after a few doses.

Small and palatable doses, quick and sure results.

Unconditionally guaranteed. Your dealer will refund your money if it fails.

TRY IT.

25 CENTS EVERYWHERE.

Indian Tar Balsam Co.
BALTIMORE.

THE SOCIAL WORLD.

Dr. and Mrs. J. Page Strong and little son, have returned to their home in Baltimore, after a visit to Dr. Strong's mother, Mrs. T. Romie Strong, near Rock Hall.

Mrs. J. W. Pitcher, of Washington, and Mrs. T. E. Culverhouse, of Baltimore, have been guests for sometime of Miss Edna Strong at her pretty home "Belle View" on Chester river and Lankford's bay.

Mr. and Mrs. John R. Gill, of Sweedsboro, N. J., spent a part of last week with his sister, Mrs. James S. Bradley. Mr. Gill celebrated his 83d birthday yesterday, and is as hale and hearty as a man much younger. Mr. Gill had quite an unusual experience at Broad street station while enroute for Chestertown. He felt some one jostle him, and feeling for his pocketbook he noticed it was gone. He suspicioned a man just in front of him and grabbing him by the collar he accused him of taking his pocketbook. The fellow protested his innocence, but when Mr. Gill called the ticket agent at the gate, the man pulled the pocketbook out and handed it to Mr. Gill saying it had become entangled in his clothes. The wad contained $70.

Mr. Jonathan K. Crew, of Sparrows Point, a former resident of this county, has been visiting relatives and friends in the county during the past week. Mr. Crew spends his yearly vacation in his old haunts, and his friends and relatives here are always glad to see him.

Mr. and Mrs. W. Bradford Copper left this morning for Boston, where they will attend the sessions of the National Bankers' Association, of which Mr. Copper is a member of the excutive council.

Dr. Madden, of New York city, spent the week-end at the Voshell House. Dr. Madden is very much interested in Washington College, and has graduated two sons there recently.

Miss Ada Hurlock, of Massey, has been made teacher at Sassafras and entered upon her duties September 15.

Dr. Frank Smith, of Fairlee, took his little daughter, Katherine, to a Baltimore hospital last week for special treatment. Little Katherine has been suffering with typhoid fever for some weeks, and as she had not responded to the skillful treatment of her father, he feared some internal trouble, and placed her under the care of a specialist. She was but little improved at last reports.

Mr. Randolph Waddell has accepted a position with Graham, Clements & Sutton in their garage during the fall and winter.

Mr. John Hadaway and wife have removed from Smyrna, Del., to Chestertown, Mr. Hadaway has accepted a position with Messrs. Hadaway, the uptown meat market men.

Mr. A. S. Turner, the popular Worton grain buyer and farm implement and carriage dealer, is recovering from a severe attack of neuralgia, which caused painful gatherings in his ears.

Mr. and Mrs. Allen, of Massey, spent the week-end with Mr. and Mrs. Jacob Allen.

Mr. and Mrs. George W. Copes, of Baltimore, have been guests of Mr. and Mrs. J. B. McIntire, during the week.

Mr. and Mrs. Greet, of Washington, D. C., have been visiting Mr. and Mrs. Wm. Wheeler.

Mr. Philip G. Wilmer entered his nephew, Philip, in Pratt Institute, Brooklyn, last week to take a course in mechanical engineering.

Mrs. Araminta Burk and Mrs. William Burk have been visiting relatives and friends in Philadelphia during the week.

Miss Mary Knight spent her vacation with her brother and family in Philadelphia.

Mrs. C. H. Hurlock has been visiting her daughter, Mrs. Charles Colladay, in Baltimore, this week.

Mrs. Silas Sheetz, of Washington, D. C., has been the guest of her mother, Mrs. James B. Sappington, on Mill street, during the past week.

Mrs. Alphonsa Rasin, is visiting her son, Mr. A. Parks Rasin, on Mt. Vernon Place.

Rev. Dr. D. L. Greenfield and son, Roberts, of Westminster, have been guests of Mr. and Mrs. Wilbur W. Hubbard during the week.

Miss Ethel Bacchus has been quite sick during the week with an attack of malaria.

Miss Helen Urie left on Wednesday morning for New York, where she is attending Harcourt school.

Mr. Bernard Boyd, of Florida, is visiting his parents, Mr. and Mrs. Harry L. Boyd.

Mrs. Hiram Brown was the guest of friends here this week.

Mrs. Edward E. Hudson has been visiting her son, Mr. Hope Hudson, in Wilkinsburg, Pa., during the past week.

Mrs. Cyrus G. Howard has been visiting relatives and friends in Baltimore this week.

Mrs. Walter Turner and children, Webster and Virginia, of Baltimore, are guests of Mr. and Mrs. A. W. Carmine.

Miss Sue W. Dunbracco resumed her duties at Worton school on Monday, after an illness of three weeks.

Mrs. A. L. Woodruff has returned to her home in Philadelphia, after spending a month with her mother, Mrs. Barbara Anthony.

CASTORIA
For Infants and Children.
The Kind You Have Always Bought
Bears the Signature of Chas. H. Fletcher

THE MUNSEY TRUST COMPANY 1913 BALTIMORE

Shopping Accounts

IT is unsafe to carry money about with you or keep it in the house. Keep your shopping account at

The Munsey Trust Co.,
Calvert and Fayette Street
BALTIMORE

When you shop in town, pay by check. That is safe and provident—3% interest is paid on daily balances of $200 and over subject to check.

CAPITAL $1,000,000

The Hub

I. HOLLINS, PROP.
MILLINGTON, MD.

We Want You To See The New Fall Clothing

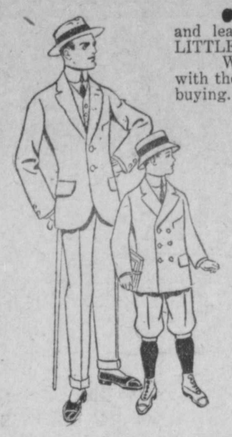

Come in and look around, see what the new styles are and learn what really good goods can be sold FOR SO LITTLE MONEY.

We cordially invite you to come and acquaint yourself with the new fashions even though you have no intention of buying.

WE'RE READY WITH EVERYTHING THAT IS NEW AND CORRECT THIS SEASON FOR MEN AND BOYS.

Men's Fall Suits, $10.00 and $12.50, worth $15 and $18.00.
Men's Overcoats, $8.00 and $10.00, worth $12 and $15.00.

Boys' Nobby Fall Suits

Reasonably priced at this Big Clothing Store. It's your duty to dress your boy as good as yourself. Bring them here, we have the kind they want—$2.00 to $6.50.

The Hub--Ladies' Store--

WONDERFUL SHOWING OF

Ladies' Tailored Suits, Overcoats and Dresses

GIRLS' COATS, $1.98 to $4.98

GIRLS' DRESSES, 50c to $1.25

GIRLS' SHOES, $1.25 to $2.50

GIRLS' SWEATERS, 50c to $2.50

LADIES' SERGE DRESSES, $4.98 to $7.50

STYLISH OVERCOATS FOR MISSES AND WOMEN

An amazingly large display of PRETTY COATS in plush caracual, plaid kerseys, zebline and astrican cloths. All are up-to-date—$4.98, $7.50, $10.00 & $12.00.

LADIES' TAILORED FALL SUITS FOR $8.90 AND $11.50

are worth $15 and $18.00. These Suits are made of All-Wool Materials in Gray, Blue, Tan and Black, and are up-to-the-minute in style. We urge you to come now, for nowhere can you get such lovely SUITS FOR SO LITTLE MONEY.

The Hub's Millinery Department Presents Everything That is New in Women's and Misses' Hats

Such a rich display of Women's Hats can only be equalled at the largest city stores, with prices that would double ours. If you want a dandy New Fall Hat—COME HERE NOW. Our prices are only $1.49 to $4.98.

Don't wait until the last minute to get your FALL CLOTHES—GET THEM NOW.

THE HUB, - Millington, Md.

"WINNING OUT" IS A MATTER OF MARGINS

THAT is a matter of "going your neighbor one better." Just a little more effect, a little better planning. It is the margin by which you beat him that secures you the victory. It is the last minute that wins the race.

If your judgment is aimed at CAUTION, you will be conceded to be the most progressive farmer in your vicinity.

Do You Realize That Upon the Conditions

"Neu-Life" Disease Preventive and Tonic

is sold, IT HAS TO HAVE MERIT, or we get no pay. All the live stock you market means added profits.

Try it for Hog Cholera, Worms; Limberneck, Cholera, Roup and Black-head in Poultry and Turkeys.

Try Our Disinfectant to Prevent Flies on Cattle.

ONLY SOLD DIRECT FROM MANUFACTURER TO CONUSMER—

NEU-LIFE FOOD CO.,

146 READE STREET, NEW YORK CITY, N. Y.

JNO. P. COCHRAN, General Agent, Galena, Md.

Suffering Men & Women, Health is Wealth, the GERMAN TREATMENT is the only Cure a Scientific Combination of the Allopathic, Homoeopathic Eclectic & Botanic Systems of Medicine. ALONE Cures after Others Fail. Nervous, Heart, Stomach, Liver, Blood, Skin, Bladder & all Chronic & Lingering Ailments. Debility, Weakness, Catarrh, Throat, Nose, Open Cancer. Builds Up the Broken Down, Restores Vigor, Vim, Health. Successful Rail Treatment. OLDDR. THEEL, Inc., 1719 SPRING GARDEN ST., Philadelphia, Pa., 47 Years Practice. Send for Book, a Revelation to the Sick. Exposes Advertising Quacks & Medicine Sharks

G. B. TAYLOR

SURVEYOR.

Farm surveys for area, division lines and recovering lost lines.
Leveling for ditches, drains and grading.
Maps, plots and blue prints.
High-class work, moderate charges.

a5-tf. P. O. Chestertown or Millington, Md

Established 1877.

J. E. HENDRICKSON & CO.,

LIVE STOCK COMMISSION MERCHANTS,
30th & RACE STS., PHILADELPHIA.

We handle Live Stock, and have all facilities for this line of trade. We solicit the patronage of shippers, and guarantee to make prompt returns. Give us a trial and be convinced!
Jan. 3, 1914.

WILLIAM P. IRELAND,

Fruit, Produce and Live Stock
COMMISSION MERCHANT
131 DOCK STREET,
Philadelphia.

MOEGYS BROWN. R. L. HARPER

BROWN & HARPER,

SUCCESSORS TO
BROWN & STUBBS,
Members of Chamber of Commerce,
Grain, Fruit and Produce.
COMMISSION MERCHANTS,
No. 224 S. Charles St., Balto., Md.

REFERENCE—Farmers' and Merchants' National Bank or any reputable firm in our city.

PARKER'S HAIR BALSAM
A toilet preparation of merit. Helps to eradicate dandruff.
For Restoring Color and Beauty to Gray or Faded Hair.
50c. and $1.00 at Druggists.

©Maryland State Archives msa_sc3326_scm8217-0790