Kilbourn's Big Sale

will last two weeks longer.

After taking stock we find so many broken lots which we are going to sell.

FANCY SEED POTATOES

Direct from Maine State and true to name. Can save you money if you place your order at once. Irish Cobbler, Holton Rose and Green Mountain.

Use Baugh's Potato Fertilizer, you will be pleased with the results. We carry it in stock in bag lots. Large quantities shipped direct.

Orchard Brand Lime-Sulphur Solution always on hand.
Garden Seed and Field Seed all in stock.
Seed Oats, bushel, 60c.

RAINCOATS

$10.00 Ladies' Raincoat	$2.00
7.00 Ladies' Blue Raincoat	3.50
6.00 (2) Ladies' Slipon Coats	3.50
6.00 (1) Ladies' Raincoats	3.75
12.00 (3) Men's Overcoats, black	7.00
8.00 (2) Men's Overcoats	5.00
6.00 (1) Men's Overcoats	4.00
5.00 (4) Boys' Overcoats	2.75

SWEATER COATS

The season is late—we have a few left if you want them at HALF PRICE.

RUBBER HIP BOOTS

Big stock on hand at less than cost.

WEDNESDAY ONLY

6 lbs 20c Coffee; 25 lbs Granulated Sugar for	$2.00
Rolled Oats, 7 lbs for	25c
Small Beans, 3 qts for	25c
1 25c Washboard; 3 bars Export Soap	25c

Will pay 2c doz. above city quotation on Eggs Wednesday.

$1.50 Men's Hats	75c
$2.50 Ladies' Hats now	$1.00
Ladies' White Waists up to $1.50, now	39c
$2.00 White Dresses	75c
$1.25 House Dresses, Mendel's	85c
25c Matting Remnants	12½c
$3.00 Kitchen Safe	$ 2.25
$7.00 Buffett	5.00
$3.00 Oil Heater	2.35
$2.00 Reed Porch Rockers (6) at	1.50
$18.00 Carriage Harness (5 sets)	15.00

We have many good values for you and know it will pay you to visit our store. Spring Goods are now coming in, and will have something to tell you next week.

I want to thank all of my customers and friends who have stuck to me so faithfully for the past 10 years, and to express to all our friends the thanks of the firm for their past patronage, and wishing a continuance of same for the new proprietor.

T. B. KILBOURN, FAIRLEE, MD.

☞We also handle BAUGH'S Pure Animal Bone Fertilizers.

INSURANCE!

Fire, Lightning, Life, Accident and Health

In old reliable companies at lowest current rates. Policies cover Grain and Hay in both Stack and Barn. Prompt Personal Attention to all business.

EDGAR P. BECK,
Office in new Transcript Building.

AUCTIONEER

THIS IS TO NOTIFY THE PUBLIC THAT I HAVE REMOVED TO CHESTERTOWN AND AM PREPARED TO CRY SALES IN KENT AND QUEEN ANNES COUNTIES ON REASONABE TERMS.

JOHN T. JESTER, Auctioneer,
Jan. 18'13-tf CHESTERTOWN, MD

Children Cry for Fletcher's

CASTORIA

The Kind You Have Always Bought, and which has been in use for over 30 years, has borne the signature of Chas. H. Fletcher and has been made under his personal supervision since its infancy. Allow no one to deceive you in this. All Counterfeits, Imitations and "Just-as-good" are but Experiments that trifle with and endanger the health of Infants and Children—Experience against Experiment.

What is CASTORIA

Castoria is a harmless substitute for Castor Oil, Paregoric, Drops and Soothing Syrups. It is pleasant. It contains neither Opium, Morphine nor other Narcotic substance. Its age is its guarantee. It destroys Worms and allays Feverishness. For more than thirty years it has been in constant use for the relief of Constipation, Flatulency, Wind Colic, all Teething Troubles and Diarrhœa. It regulates the Stomach and Bowels, assimilates the Food, giving healthy and natural sleep. The Children's Panacea—The Mother's Friend.

GENUINE CASTORIA ALWAYS

Bears the Signature of

Chas. H. Fletcher.

In Use For Over 30 Years
The Kind You Have Always Bought

THE CENTAUR COMPANY, NEW YORK CITY.

HAL B. McKINNEY

Sired by HAL B., 2.04¼,
For Three Years the Leading Money Winning Pacing Sire.

HAL B. IS THE SIRE OF

Hal B., Jr.	2.02½
Hal Raven	2.03¾
Haltamont	2.05¼
Hal McKinney	2.06¼
Hal R	2.06¼
Hallie Loo	2.07¼
Vera B	2.07¼
Hal Grey	2.08
Hallock M.	2.09¼
Hal J	2.09½
Della H	2.10

and 24 others with standard records.

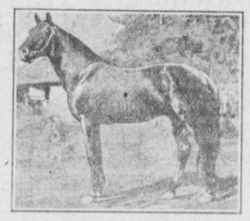

HAL B. McKINNEY

His get won more races in 1913 than that of any other sire in America—pacing or trotting—living or dead.

His 2.10 performers average faster than those of any other pacing sire.

His new performers in 1913 average greater in numbers and speed than those of any other pacing sire.

HAL, B. McKINNEY'S dam is Bhima, by McKinney, 2.11¼, who sold for $50,000 when 17 years old. He is the sire of 14 trotters and 15 pacers from 2.06¼ to 2.30. Hal B. McKinney weighs 1,200 pounds and is 16 hands high.

TERMS—$20.00 to insure one colt; two colts $35.00; three or more, $15.00 each.

For particulars, apply to

PHONE 199—22. mr28-6t.

WHITE HALL FARM,
B. C. SMITH, SUPERINTENDENT,
Chestertown, Md.

R. GROOME PARKS,
Attorney-at-Law,
Chestertown, - Maryland

Dr. H. C. HUGHES, Dentist

Local anaesthetics used in extracting. Crown and Bridge Work. Special attention given to children's teeth.

OLD TRANSCRIPT BUILDING,
CHESTERTOWN. Maryland

To Boom Queen Annes.

The Queen Annes County Development and Improvement Association was organized at a largely attended public meeting called by Mr. W. Irving Walker in Centreville last week. The object of the association, as heretofore stated in the TRANSCRIPT, is to promote the agricultural and commercial interests of Queen Annes county. The officers of the association were elected as follows: President, W. Irving Walker; vice-president, Wm. McKenney; sec.-treas, S. Charles Walls. It was also decided that there should be four committees as follows: Agriculture, Colonization, Publicity and Commerce and Industry. The sense of the association was that a chairman be named for each of these divisions, and the chairman of each division to name in turn six other members of the committee, one from each district. Chairmen were named as follows: Agriculture, J. B. T. Merrick; Colonization, A. Clayton Hayden; Publicity, E. H. Brown, Jr.; Commerce and Industry, Richard T. Earle.

Kennedyville Items.

The Kennedyville Grange held its regular meeting on Monday evening, and the weather being so cloudy not so many were present, but a good meeting was held just at this time. The subject of tomato growing is claiming the attention of a great many farmers, and the prices offered do not seem to be very attractive, in fact, we cannot see how anyone can grow tomatoes for 12 cents per basket or $7.20 per ton, and just as soon as the farmers will take a stand for a price that will pay them, just so soon will the packers meet their demands.

We are sorry to learn of the illness of Mrs. Rachel Redmile, at her home, and hope she will soon be well again.

Mrs. Greenhultz, who has been ill for sometime, we are glad to know, is able to sit up a part of the day.

Rev. Frank S. Cain left on Tuesday to attend the session of the Methodist Protestant Conference which convened in Milford, Del., on Wednesday, April 1st. Mr. George Rasin, the delegate, will go to-morrow evening.

We are sorry to learn Mrs. Howard Clendaniel is upon the sick list.

Mr. John D. Urie was the guest of his brother, Dr. James W. Urie, on Sunday last.

Mrs. Hayes, who has been confined to her room so long, we are glad to say is now able to get about the house.

Betterton Notes.

Mrs. Scott Crownhart and daughter, Miss Irene, have returned to their home after having spent the winter in Syracuse, N. Y.

Mr. Walter Crow spent Saturday and Sunday at his home in Betterton.

Mr. and Mrs. Greenwood, of Philadelphia, spent the past week at their summer cottage in Betterton.

Mrs. Mary Sutton and son have returned to their home after having spent the winter with Rev. John Sutton.

Mr. Eugene Gooding was the guest of his mother several days last week.

Mrs. G. W. Mann and Mrs. Loud have returned to Betterton, having spent some time in Baltimore.

Mr. and Mrs. Wm. B. Counselman left for Baltimore last Tuesday, where they will make their future home.

The members and friends of Kennedyville M. P. Church will repeat their entertainment Saturday evening, April 4, at Mr. Turner's moving picture building for the benefit of the Calendar Club.

The Embroidery Club was entertained by Mrs. Arthur Brice, Thursday afternoon.

The Ladies' Aid Society held its monthly meeting at Mrs. Elizabeth Crew's, Friday afternoon.

A Patron's Club was organized last Wednesday afternoon at the school house. They will hold their meetings the first Wednesday afternoon of each month.

The Sunshine Sewing Circle met at Mrs. J. H. Gooding's, last Thursday afternoon.

The following officers of Betterton M. E. Sunday school were elected Sunday afternoon for 1914: Superintendent, Mr. Archie Crew; asst. superintendent, Mrs. Fountain Crew; secretary, Mr. Ernest Brice; asst. secretary, Mr. James Wilmer; treasurer, Mrs. Wm. G. Owens; organist, Miss Grace Tull.

Massey Items.

Mrs. T. C. Roe and granddaughter Miss Madeline Rouan, spent the week-end with her daughter in Cecil.

The festival and Box social was not very much of a success on acount of the stormey weather on Saturday night.

Mrs. Harry Holt spent Thursday in Philadelphia.

Miss Madeline Rouan entertained a few of her friends at a bridge party on Friday night.

We are to have a wedding of one of our Town boys and a young lady near town. Guess who?

Miss Margaret Huey has returned to Hannah Moore Acadamy.

Mr. Percy Holnes paid us a short visit Sunday and it looks as if he must think as much of Massey people as they do of him, as he hiked from Townsend and took the train back. He is now agent at Lewes, Del. You should always welcome an old friend.

Mr. L. M. Elliott spent Sunday out of town.

One of our teachers has left us. The children have learned to think a great deal of her and regret to see her leave.

Quite a few in our town and around it are keeping in style by having the grippe.

Mrs. George Haley is quite sick at her home near town.

We are to have Dr. Bates of Millington one hour each day with us at Mr. E. T. Massey's Insurance office.

Pomona Items.

Mr. E. W. Emory has been confined to his home with la grippe, the past week.

Miss Josephine Loud, of near Chestertown, has been a guest of Miss Lida Edwards.

The Mowbray M. E. Sabbath school on Sunday elected the following officers to serve during the year 1914: Superintendent, Robt. Goodman; asst. superintendent, R. W. Startt; secretary, Miss Margaret Stoops; asst. secretary, Miss Eunice Vansant; treasurer, Mrs. Robert Goodman; librarians, Samuel Crouch, David Vansant; organist, Miss Mabel Townsend; asst. organist, Miss Mary Dickerson.

The following officers were elected for the missionary society: President, Mr. J. B. Vansant; secretary, Mrs. Stella Dickerson; treasurer, Mrs. W. R. Startt.

Rev. O. B. Rice left Monday to attend conference at Berlin. Services will be omitted at both churches excepting Sunday school at Mowbray 2.30 P. M.

If You Can Talk You Can Telephone

The telephone is the simplest and most direct way to send a message. It requires no writing, no travelling, no preparation. You just lift the receiver and talk. If you can talk you can telephone. This modern messenger should be in every home. It is a comfort and convenience at all times and in an emergency is the quickest and most direct way to the source of relief.

You need telephone service.

THE CHESAPEAKE AND POTOMAC TELEPHONE COMPANY

R. C. HARRIS, Agent

Tel. 9000 Spring Ave., Chestertown

STAVELY & BOWERS

Large LUMBER YARD and Hardware Emporium

At LYNCH'S, MD.

Va. and Ga. Flooring,
Va. and Ga. Framing,
Va. and Cypress Siding,
Va. and Cypress Dressed Boards,
Cypress Fencing and Va. Fencing,
Va. Barn Boards,
Shingles, Shingling Laths, Plaster Laths,
Sash, Doors, Blinds and Frames.

John W. Masury & Son's Paints and Leads.
John T. Lewis & Bro.'s Paints and Leads.

All Kinds HARDWARE

FARM GATES kept on hand.

AMERICAN WIRE FIELD FENCE,
1047, 1041, 939.
American Garden Fence, 1948, 2053, 2158.
Wire Staples and Barbed Wire, Brace Wire.

ALL KINDS ROOFING

LIME by the barrel.
CEMENT AND HAIR.

We have recently added a BLACKSMITHING AND WHEELWRIGHTING DEPARTMENT, and we are ready to do all kinds of Blacksmithing and Repairing.

STAVELY & BOWERS,
LYNCH'S, MD.

Wednesday we will Pay 2c above Market Price for Eggs.

Wednesday Only---25c Ladies' New Stylish Collars for only 9c.

GRAND SPRING DISPLAY

ALL THAT IS NEW YOU'LL FIND IN OUR STORE!
YOU ARE WELCOME TO OUR OPENING!

LADIES' SHOES

Special Sale of Odds and Ends in Shoes; $2.00 to $3.00 values, take your pick, only 99c.

EASTER HATS

Ladies' Beautiful Trimmed Hats, large selection to pick from, all new patterns, come and see them—$2.50 to $7.00.

New Spring Dress Goods

Cotton Crepes, yard	10c to 25c
Summer Silks, 25c kind	19c
Corduroy & Fancy Crepes, yd.	25c to 50c
New Crinkle Crepe	50c
Silk Failles, in all colors, including the new tango shades—prices, yd.	75c to $2.00

Trimming and Buttons to match all the new goods.

Amoskeg Apron Gingham, yard	6c
25c Poplin, all colors	19c
20c Poplin, all colors	15c
35c Ratine, plain colors	22½c
20c Ratine, all colors	15c
Hill's Bleached Muslin	8½c
25c Table Damask	19c
12½c Dress Ginghams	9c
12½c Percales	9c

NEW MATTING -o- NEW MATTING -o- NEW MATTING

This Spring you will do well by purchasing your Matting from us. It is a well-known fact that we carry a larger line to select from and prices are much lower. Our department is stocked full with all the new patterns. You will be pleased with the selection and our prices. Come and look them over.

Seed Potatoes and Seeds

Seed Potatoes direct from State of Maine. At very low price. Clover, Timothy and Alsyke Seeds 98 per cent. pure. You can't get any better.

Best Seed Oats, bushel	57½c
Greater Baltimore Tomato Seed, lb.	85c
Stone and B. B. Tomato Seed, lb.	75c
All kinds Onion Sets, qt	12c

Carriages & Runabouts

Get your Carriage or Runabout now. We have two carloads in our warehouse to pick from. Our prices are right, and our easy payments will please you.

$18.00 Fine Set of CARRIAGE HARNESS for only	$14.95
Good Stable Blankets	1.35

Men's Dress Suits

BUY YOUR EASTER SUIT NOW. A beautiful line to pick from. You will look well in one of these New Suits and prices are low.

39c Men's Dress Shirts	25c
$8.00 Ladies' Silk Dresses	$4.95
$4.00 Ladies' Skirts	$1.75
$3.00 Ladies' Skirts	$1.25

BIG SPECIALS FOR WEDNESDAY ONLY:

3 5c Pkg. Garden Seeds
10c Canvas Gloves
2 Bars Sweetheart Soap
2 Cans Sea Gull Yeast Powder
2 5c Pkg. Bread Soda
2 5c Boxes Matches

5c

10c Can Herseys Coco
2 Spools Clark O. N. T. Cotton
10c Can Cleanser
3 Boxes Coffee Essence
10c Baby Elite Shoe Polish
2 Boxes Writing Paper

5c

ABE COHEN

Sells it for Less and Pays More for Produce! Sandy Bottom Department Store!

PERCHERONS

ELDORADO
(No. 72,586) 1,650 lbs., Black.

COSA
(No. 42,296) 1,750 lbs., Chestnut Bay.

These fine Percheron Stallions' services will be offered the farmers of Kent this season beginning March 20th. We solicit inquiries and would be much pleased to send them to be looked over. Better still, come to the place and see them perform their work to manure spreader, log wagon, etc., and be convinced that they are the proper horses for siring farm and draft colts.

$20 to insure a colt.

Mares with dead foal will be given return privilege.

Particulars,
PHONE 305—31, A. E. NICHOLSON, Regarding Eldorado, Worton, Md.
PHONE 247—2, LEWIN U. SKIRVEN, Regarding Cosa, Chestertown, Md.
mr7-8t.

"STAR BINGEN"

Standard and Registered No. 50801.

Sired by Bingen, 2.06¼; Dam, Starlight, 2.15¾.

The most fashionably bred trotting stallion in Maryland, will make the stud season in Kent and Queen Annes counties.

Stand at Radcliffe Park, Chestertown, also will send out to a few mares upon request.

After the stud season Star Bingen will be trained and given a mark. Last fall without any preparation he trotted a half in 1.10.

TERMS—$20 to insure mare with foal, $10 by season. If bred by season, money due at time of service.

For further information, apply to
WM. H. McKEE, Owner,
m21. Chestertown, Md.

NOTICE

NOW IS THE TIME to place your order for cemetery work for fall delivery. THE CHESTERTOWN MARBLE AND GRANITE WORKS is the PLACE to deal. The majority of the city people who bury in Kent deal here, they save money by doing so. You can do the same.

J. W. KIRBY, Prop.,
CHESTERTOWN, MD.

PARKER'S HAIR B

S. SCOTT

ATTOR

Office—Kent News B

Special attention giv

Subscription $1 per annum.

©Maryland State Archives msa_sc3326_scm8218-0118