# Kilbourn's Big Sale

will last two weeks longer.

After taking stock we find so many broken lots which we are going to sell.

## FANCY SEED POTATOES

Direct from Maine State and true to name. Can save you money if you place your order at once. Irish Cobbler, Holton Rose and Green Mountain.

Use Baugh's Potato Fertilizer, you will be pleased with the results. We carry it in stock in bag lots. Large quantities shipped direct.

Orchard Brand Lime-Sulphur Solution always on hand.
Garden Seed and Field Seed all in stock.
Seed Oats, bushel, 60c.

## RAINCOATS

| | |
|---|---|
| $10.00 Ladies' Raincoat | $2.00 |
| 7.00 Ladies' Blue Raincoat | 3.50 |
| 6.00 (2) Ladies' Slipon Coats | 3.50 |
| 6.00 (1) Ladies' Raincoats | 3.75 |
| 12.00 (3) Men's Overcoats, black | 7.00 |
| 8.00 (2) Men's Overcoats | 5.00 |
| 6.00 (1) Men's Overcoats | 4.00 |
| 5.00 (4) Boys' Overcoats | 2.75 |

## SWEATER COATS

The season is late—we have a few left if you want them at HALF PRICE.

## RUBBER HIP BOOTS

Big stock on hand at less than cost.

## WEDNESDAY ONLY

| | |
|---|---|
| 6 lbs 20c Coffee / 25 lbs Granulated Sugar for | $2.00 |
| Rolled Oats, 7 lbs for | 25c |
| Small Beans, 3 qts for | 25c |
| 1 25c Washboard / 3 bars Export Soap | 25c |

Will pay 2c doz. above city quotation on Eggs Wednesday.

| | |
|---|---|
| $1.50 Men's Hats | 75c |
| $2.50 Ladies' Hats now | $1.00 |
| Ladies' White Waists up to $1.50, now | 39c |
| $2.00 White Dresses | 75c |
| $1.25 House Dresses, Mendel's | 85c |
| 25c Matting Remnants | 12½c |
| $3.00 Kitchen Safe | $ 2.25 |
| $7.00 Buffett | 5.00 |
| $3.00 Oil Heater | 2.35 |
| $2.00 Reed Porch Rockers (6) at | 1.50 |
| $18.00 Carriage Harness (5 sets) | 15.00 |

We have many good values for you and know it will pay you to visit our store. Spring Goods are now coming in, and will have something to tell you next week.

I want to thank all of my customers and friends who have stuck to me so faithfully for the past 10 years, and to express to all our friends the thanks of the firm for their past patronage, and wishing a continuance of same for the new proprietor.

T. B. KILBOURN, FAIRLEE, MD.

☞ We also handle BAUGH'S Pure Animal Bone Fertilizers.

---

Children Cry for Fletcher's

# CASTORIA

The Kind You Have Always Bought, and which has been in use for over 30 years, has borne the signature of Chas. H. Fletcher and has been made under his personal supervision since its infancy. Allow no one to deceive you in this. All Counterfeits, Imitations and "Just-as-good" are but Experiments that trifle with and endanger the health of Infants and Children—Experience against Experiment.

## What is CASTORIA

Castoria is a harmless substitute for Castor Oil, Paregoric, Drops and Soothing Syrups. It is pleasant. It contains neither Opium, Morphine nor other Narcotic substance. Its age is its guarantee. It destroys Worms and allays Feverishness. For more than thirty years it has been in constant use for the relief of Constipation, Flatulency, Wind Colic, all Teething Troubles and Diarrhœa. It regulates the Stomach and Bowels, assimilates the Food, giving healthy and natural sleep. The Children's Panacea—The Mother's Friend.

GENUINE CASTORIA ALWAYS

Bears the Signature of

Chas. H. Fletcher.

In Use For Over 30 Years

The Kind You Have Always Bought

THE CENTAUR COMPANY, NEW YORK CITY.

---

## IN THE CHURCHES.

Chestertown M. E. Church.—Rev. L. E. Barrett, D. D., Pastor.—Services next Sunday, May 3rd, as follows: 10.30 A. M., preaching by the pastor, subject, "Bed Rock Principles"; 2.15 P. M., Sabbath School and Pastor's Bible class; 7 P. M., Epworth League song service, 7.30 P. M., preaching by the pastor, subject, "The Mexican Situation—Shall the United States Make War Upon Mexico." Prayer service every Wednesday evening at 7.30.

Christ Methodist Protestant Church, Dr. W. R. Graham, pastor. Regular services on Sunday, May 3, at 10.30 A. M. and 7.30 P. M. Rev. J. S. Bowers, D. D., President of the Maryland Annual Conference, will preach at the evening service. Sabbath school 2 30 P. M.; Christian Endeavor service 6.45 P. M. Mid-week service Thursday evening at 7 30 o'clock.

Rev. Dr. J. S. Bowers, president of the Maryland Annual Conference, will preach at St. James M. P. Church to-morrow (Sunday) morning at 10.30, at Lynch at 3 P. M., and in Christ Church, Chestertown, at 7.30 P. M. These will be the President's official visits to these charges.

The Intermediate C. E. Society of Christ M. P. Church held a pleasant social at the home of the superintendent Miss Clara Usilton, yesterday evening.

The Christian Endeavor Society of St. James M. P. Church will be reorganized to-morrow (Sunday) evening at the usual hour for service. All members and friends are earnestly urged to be present.

Next Sunday, May 3, will be observed as Rural Church Day at Still Pond M. E. Church, Rev. F. X. Moore, pastor. This has been chosen as everybody go to church day in rural sections throughout the land. All members and friends of Still Pond Church are earnestly requested to comply with this nation wide plan by being present at all the services next Sunday, including the Sunday school and Epworth League. Order of services for the day is as follows: Sunday school at 9.30 A. M., preaching at 10.45 A. M., Epworth League at 7.30 P. M., evening sermon at 8 P. M.

## IN MEMORIAM.

Inasmuch as one of our honored and faithful members has been called from his earthly stewardship, we the surviving members of the official board of Trinity M. E. Church South desire to record the following resolutions:

1—In the removal of Brother George W. Jones our board has lost a member who has rendered most faithful and efficient service. The church also has lost a loyal member and the community a valuable citizen. While we would not question the wisdom of God in removing our co-laborer from us, we do feel that his going is a distinct loss to us, and we desire to honor his memory by being more actively engaged in the work of the Great Head of the church.

2—We extend to his sorrowing children, mother, brother and sisters our heartfelt sympathy in this time of grief and pray that our Heavenly Father may comfort and sustain them and finally reunite them with their loved ones who have gone before in the Heavenly City.

3—That these resolutions be placed in our quarterly conference record, and that copies be sent to the family and to the county papers for publication.

A. E. Owens, B. F. Benton,
W. A. Felton, Chas. Legg,
R. W. Moffett, Liston Pennington,
B. E. Benton, W. G. Penn.

☞ The Chestertown Bottling Works, Messrs. Herman and Edward Blackway proprietors, has resumed operation. The firm had a very successful season last year, and the TRANSCRIPT wishes them greater success during the present season.

---

The Nicely Dressed Women Seen on the Streets Have Been to

ARLINGTON L. SPARKS.

We Have Everything in

## Dry Goods Notions Millinery

## Dry Goods

See our line of Dry Goods. It is complete and up-to-date in every particular.

## Notions

Our Line of Notions is unsurpassed and is hard to parellel. Come in. We can please you.

## Millinery

Our First-Class Milliners and Millinery will please you, no matter how particular you may be. Our styles are always up to the minute.

ARLINGTON L. SPARKS

PHONE 79. CHESTERTOWN, MARYLAND.

---

# HAL B. McKINNEY

Sired by HAL B., 2.04¼,

For Three Years the Leading Money Winning Pacing Sire.

HAL B. IS THE SIRE OF

| | |
|---|---|
| Hal B., Jr. | 2.02½ |
| Hal Raven | 2.03¾ |
| Haltamont | 2.05¼ |
| Hal McKinney | 2.06¼ |
| Hal R | 2.06¼ |
| Hallie Loo | 2.07¼ |
| Vera B | 2.07¼ |
| Hal Grey | 2.08 |
| Hallock M. | 2.09¼ |
| Hal J | 2.09½ |
| Della H | 2.10 |

and 24 others with standard records.

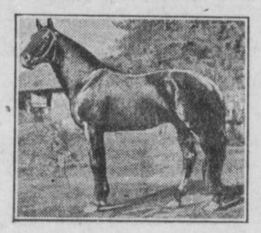

HAL B. McKINNEY

His get won more races in 1913 than that of any other sire in America—pacing or trotting—living or dead.

His 2.10 performers average faster than those of any other pacing sire.

His new performers in 1913 average greater in numbers and speed than those of any other pacing sire.

HAL B. McKINNEY'S dam is Bhima, by McKinney, 2.11¼, who sold for $50,000 when 17 years old. He is the sire of 14 trotters and 15 pacers from 2.06¼ to 2.30. Hal B. McKinney weighs 1,200 pounds and is 16 hands high.

TERMS—$20.00 to insure one colt; two colts $35.00; three or more, $15.00 each.

For particulars, apply to

WHITE HALL FARM,
B. C. SMITH, SUPERINTENDENT,
Chestertown, Md

PHONE 199—22.
mr28-6t.

---

## INSURANCE!

Fire, Lightning, Life, Accident and Health

In old reliable companies at lowest current rates. Policies cover Grain and Hay in both Stack and Barn. Prompt Personal Attention to all business.

EDGAR P. BECK,
Office in new Transcript Building.

## AUCTIONEER

THIS IS TO NOTIFY THE PUBLIC THAT I HAVE REMOVED TO CHESTERTOWN AND AM PREPARED TO CRY SALES IN KENT AND QUEEN ANNES COUNTIES ON REASONABE TERMS.

JOHN T. JESTER, Auctioneer,
Jan 18'13-tf CHESTERTOWN, MD.

R. GROOME PARKS,
Attorney-at-Law,
Chestertown, - Maryland

Dr. H. C. HUGHES, Dentist

Local anaesthetics usedin extracting. Crown and Bridge Work. Special attention given to children's teeth.
OLD TRANSCRIPT BUILDING,
CHESTERTOWN. Maryland

---

## HAPPY MOTHERHOOD

The happiness of motherhood is too often checked because the mother's strength is not equal to her cares, while her unselfish devotion neglects her own health.

It is a duty of husband or friend to see that she gets the pure medicinal nourishment in Scott's Emulsion, which is not a drug or stimulant but nature's concentrated oil-food tonic to enrich and enliven the blood, strengthen the nerves and aid the appetite. Physicians everywhere prescribe Scott's Emulsion for overworked, nervous, tired women; it builds up and holds up their strength.

Get Scott's at your nearest drug store.

---

# Closing-Out Sale

WE have decided to close out our Men's and Young Men's Suits, and to discontinue this department. A grand opportunity for you. Never again will you be able to get such fine clothing at such low prices In addition to this sale all other departments will furnish tremendously low prices. Read this whole adv. and see for yourself.

| | |
|---|---|
| 8c Unbleached Muslin, yd | 5½c |
| 10c Hill Muslin, yd | 8c |
| Best Calico, yd | 5c |
| 10c Percale, yd | 7c |
| 8c Apron Gingham, Amoskeg | 6c |
| 7c Lawns | 4½c |
| 25c Fancy Crepe, yd | 17c |
| 12½c Fancy Crepe, yd. | 9c |
| 35c Fancy Crepe, yd | 22c |

**Men's Suits Less Than Manufacturer's Cost**

| | |
|---|---|
| $6.50 Men's Worsted Suits | $3.65 |
| 8.50 Men's Fancy Blue Worsted Suits | 5.25 |
| $10 Men's All Wool Blue Serge Suits | 6.25 |
| $12.50 Men's Fancy Pure Worsted Suits | 7.75 |
| $15 Men's Fine All Wool Suits | 9.50 |

In this sale you will find a large stock to pick from, and includes all the new Spring Styles and Fabrics.

| | |
|---|---|
| $1.75 Ladies' House Dresses | $1.25 |
| 1.00 Ladies' House Dresses | 79c |
| 5.00 Ladies' Silk Dresses | 1.98 |
| Children's Dresses | 45c, 75c, 95c |

**Sale on Shoes,**

Odd and End Shoes

Up to $3.00 values, now your choice 99c

**Buy your Carriage or Runabout now, we have over two carloads on display, and we can save you $10 to $20, and sold on easy paying plan. Come and see them.**

| | |
|---|---|
| $18.00 Set Harness | $15.50 |
| 15.00 Set Harness | 9.50 |
| 15.00 Double Set Wagon Harness | 11.50 |
| 25.00 Bed Room Suits | 19.50 |
| 18.00 Bed Room Suits | 12.50 |
| 12.00 Extension Table, claw legs | 8.50 |
| 5.50 Set Cane Seat Chairs | 4.45 |
| 10.00 3-burner Oil Stove, on legs | 6.75 |
| 1 ft. High Poultry Wire, Roll | 50c |

| | |
|---|---|
| 25c Japanese Matting, yd | 18c |
| 20c Japanese Matting, yd | 15c |
| 25c to 35c Jointless Matting, yd | 21½c |
| 20c Jointless Matting, yd | 16c |
| 40c 1 yd-wide Crex Matting | 31c |
| 35c Rag Carpet, yd | 19c |
| 25c Linen Curtains | 19c |
| $3.00 Toilet Sets | $1.99 |
| 10c Fancy Oilcloth Runner, yd | 6c |

| | |
|---|---|
| $9 9x12 Crex Rugs | $6.25 |
| $3 9x12 Matting Rugs | $1.95 |
| 60c 65-in. Matting Rugs | 39c |
| $1 2-yd wide Linoleum, yd | 79c |
| 35c 1-yd Oilcloth, yd | 22c |
| 20c Oilcloth Runners | 12½c |
| Stag Brand Paint, gal | $1.49 |
| Fresh Coat, pkge | 29c |
| Best Grade Linseed Oil, gal | 55c |

## GROCERY SPECIALS FOR EVERY DAY THIS WEEK

You Can Come Any Day and Get These Bargains

| | |
|---|---|
| Chick Feed, lb | 2c |
| Good Rice, lb | 3½c |
| Baker's Chocolate | 25c |
| Royal Gem Coffee, lb | 19c |

| | |
|---|---|
| 15c Can Chipped Beef | 11c |
| 12c Sanitary Tomatoes, Can | 7½c |
| Best City Lard, 50-lb Can | $4.75 |
| 10c Can Syrup | 7½c |

| | |
|---|---|
| 10c Package Raisins | 7½c |
| 25c Package Postum | 20c |
| 12c Dried Peaches | 9c |
| Onion Sets, qt | 9c |

# ABE COHEN

Sells it for Less and Pays More for Produce! Sandy Bottom Department Store!

---

## Stewart Fruit Company,

of Baltimore City, Md.,
118 & 120 E. Pratt street.

COMMISSION FRUIT AND PRODUCE SHIPPERS AND JOBBERS.

Highest market prices. Returns same day.
Fruits, Berries, Melons, Vegetables, Poultry, Eggs, Live Stock, Furs, Hides, Country Produce, Oysters, Grain, Hay, Marsh Grass.
Shippers are invited to visit our new store.
Largest Fruit and Produce House in Baltimore.
Reference—National Bank of Commerce, Bradstreet or Dunn.

☞ CONSIGNMENTS SOLICITED. ☜

## L. A. Pennington & Co.,

Kennedyville, Md.

DEALERS IN

All KINDS of LUMBER

—AND—

Building Materials,

INCLUDING

Mill Work, Fencing Material, Siding, Flooring, Shingles, Roofing Felt of all kinds, Galvanized Iron Roofing, Lime, Hair and Cement, Putty, Glass, Builders' Hardware, Farm Gates always on hand.

Give us a call.

L. A. PENNINGTON & CO.

ROCHESTER RADIATORS FOR SALE.

Put up Free when bought of us.

---

OLD GERMAN DR. THEEL, Inc. Med. Offices, 48 yrs. Practice

Dr. Theel

## OLD DR. THEEL'S

Med. Inc. Offices 1719 Spring Garden St., Phila., Pa. 48 years Specialist. Diseases of Youth, Men & Women. His GERMAN TREATMENT Restores Health, gives Strength, builds up the Broken down from Atrophy, Errors & Follies, gives New Life to the worn-out System. All Ailments, recent or old, either cause or origin. Contracted, Inherited, or Infection, that flesh is heir to, banished. The GERMAN TREATMENT positively & alone drives every vestige of Blood Poison from the System without dangerous after effects. All others suppress only & even the up-to-date methods do, yes even kill, so proves by the World's greatest Authorities. Book & Sworn Testimonials Free. A Revelation to the Sick. Successful Treatment by Mail in all Suitable Cases. Hrs. 9-4, 6-9. Sun., 9-2

Health is Wealth. L. A. HAMELIN says under oath

"Suffered from Effects of Mistakes & Folly, Atrophy, Weakness, Lame Back, Forgetfulness, Poor Memory, Pimples, Blood Poison, being dosed with Mercury, Tonics, Potassa & Arsenic Comp. Injection. Hot Springs failed. Book Truth opened my Eyes to the Science in Medicine. The German Treatment gave me Relief. New Life & Strength. Restored me to Perfect Health, drove out Every taint of Poison & made a new man out of me.

---

# STAVELY & BOWERS

Large LUMBER YARD and Hardware Emporium

At LYNCH'S, MD.

Va. and Ga. Flooring,
Va. and Ga. Framing,
Va. and Cypress Siding,
Va. and Cypress Dressed Boards,
Cypress Fencing and Va. Fencing,
Va. Barn Boards,
Shingles, Shingling Laths, Plaster Laths,
Sash, Doors, Blinds and Frames.

John W. Masury & Son's Paints and Leads.
John T. Lewis & Bro.'s Paints and Leads.

All Kinds HARDWARE

FARM GATES kept on hand.

AMERICAN WIRE FIELD FENCE,
1047, 1041, 939.
American Garden Fence, 1948, 2053, 2158.
Wire Staples and Barbed Wire, Brace Wire.

ALL KINDS ROOFING

LIME by the barrel.
CEMENT AND HAIR.

We have recently added a BLACKSMITHING AND WHEELWRIGHTING DEPARTMENT, and we are ready to do all kinds of Blacksmithing and Repairing.

STAVELY & BOWERS,

LYNCH'S, MD.

---

S. SCOTT BECK,
ATTORNEY-AT-LAW,
CHESTERTOWN, MD.
Office—Kent News Building.
Special attention given to all collections.

HERBERT E. PERKINS,
ATTORNEY-AT-LAW,
Chestertown, Md.
Office on Court St., oppo. Court House

©Maryland State Archives msa_sc3326_scm8218-0152