The Transcript

R.H.COLLINS, T.D.BOWERS,
EDITORS.

IT is reported that enough liquor was shipped to Chestertown during the Christmas rush to fill an express car. What an appalling reflection upon the iniquitious gallon-a-month law which the last Legislature put over on the people!

THE vote on the Hobson National Prohibition Amendment in the House of Representatives last week is a sure indication that the day is very near at hand when the people of this country will rid this fair land of the Demon Rum. And we venture to say that even the most habitual drunkard will rejoice in his heart that it is so.

THE Republican party is furnishing lots of amusement in politics nowadays. There is a stiff fight brewing in the party between the Stone-Jackson faction and the forces led by Governor Goldsborough and E. C. Carrington is looking on and sawing wood. If it comes to a showdown between Stone and McEvoy for the mayoralty of Baltimore, Stone will beat the former head of the police board to a frazzle.

OH! YE calamity howlers; oh! ye champions of hard times, quit your carping, since you saw the greatest evidences of prosperity during the glad Xmas time. It is time to stop your calamity howling when 100,000,000 packages were sent out by parcel post throughout the country during Xmas—one package for every man, woman and child in this great country of ours—to say nothing of the millions of gifts exchanged, and the thousands of poor provided for.

PRESIDENT WILSON celebrated his 58th birthday on Monday. We not only wish him many returns of the joyous day, but we wish for him a continuance of that great success which has thus far crowned his administration, and hope that his life of great usefulness to the people of this country and the world in general may be prolonged for lo, these many years. He is undoubtedly the greatest President this country has had since the days of Washington, and his popularity among the people is growing from day to day.

THE Easton Star-Democrat entered upon its 116th year this week. This most up-to-date weekly has spent a long life of usefulness, wielding an educative and moral influence in the community in which it has spent more than a century of honorable existence, and it stands to-day as one of the very best weeklies published in Maryland. The Chestertown Transcript Publishing Company wishes the Easton Publishing Company a continuance of that splendid influence which it has always exerted for good in the business, religious and political world, and may its exchequer feel the influence of a life well spent, and when the "rainy day" comes may its able manager and all connected therewith, sit in ease and comfort and find pleasant recollections in the good deeds of the past.

IT WILL be a most fortunate thing for the national Democracy when such near Republicans as Gov. Colquitt, of Texas, are driven forever from the party. It was just such Democrats as Gov. Colquitt who wrecked the Democratic party during the Cleveland administration, and this same reactionary gang of spoilsmen are at work again seeking to bring discredit upon the Wilson administration, simply because they are unable to bend President Wilson to their will. It is a shame that the Democratic party is encumbered with such timber, and the sooner Gov. Colquitt and others of his kind meet the fate of Senator Joe Bailey, of the same State, the better it will be for the perpetuation of the rule of Democracy. President Wilson has stood closer to the great masses of the overburdened people of this country than any President since the days of Lincoln, and for such jingoists as Colquitt to undertake to discredit the greatest administration since the days of Washington, it would be far better for the country at large if these reactionaries were read out of the Democratic party as speedily as possible.

Pomona Items.

Miss Fannie Edwards, of Baltimore, spent the Christmas holidays with her mother and relatives here.

One of the most beautiful weddings that was ever solemnized in Bond Methodist Episcopal Church, took place on Saturday evening at 7 o'clock, when Miss Lida Belle Edwards became the bride of Mr. William Raymond Bowers. The bride is the youngest daughter of Mrs. Fannie L. Edwards, of this county, and the groom is a son of Mr. J. Raymond Bowers. The bride's gown was of white chiffon trimmed with shadow lace and blue and pink rosebuds, and she carried a shower bouquet of bride's roses. The maid of honor, Miss Fannie E. Edwards, of Baltimore, a sister of the bride, was gowned in yellow chiffon over yellow satin trimmed with yellow rosebuds, and carried a bouquet of yellow Maryland roses and white snap dragons. The flower girls were Miss Louise Leaverton and Miss Lida Leaverton, nieces of the bride, who wore dainty white dresses with pink ribbons and carried baskets of pale pink carnations. The ushers were Messrs. R. C. Leaverton, W. J. Maslin, Howard Bowers, a brother of the groom, and Spencer Biddle. Miss Nettie Maslin, a cousin of the bride, wearing white embroidered net trimmed with pink, presided at the organ. The ceremony was performed by Rev. O. B. Rice, pastor of the church. The church had been most beautifully decorated for the occasion with holly and evergreen, and the altar was entwined with ropes of evergreen. Immedialy after the ceremony a reception was held at the home of Mr. and Mrs. R. C. Leaverton, where a sumptuous supper was served to about seventy guests. The dining room was decorated with evergreen, the table being lighted with candles with bride's cake in the center. The presents were very numerous and handsome.

A very pretty wedding took place in the parsonage in Pomona Dec. 23, 1914, when Mr. S. Medford Jones and Miss Mary E. Dickerson were married by the pastor. They will live near Sudlersville, Md.

SENATOR BLAIR LEE

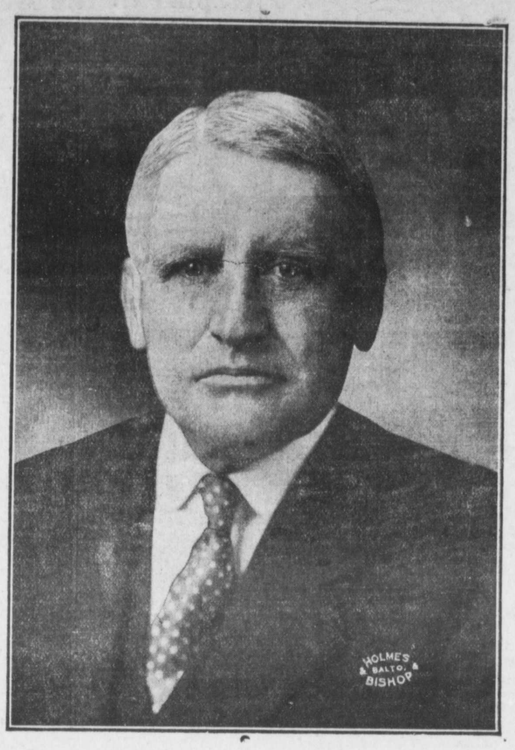

Being urged from all sections of the State to announce his candidacy for Governor. It is said that Senator Lee is seriously considering the question.

IN THE CHURCHES.

Christ Methodist Protestant Church, Dr. W. R. Graham, pastor. New Year services on Sunday, January 3rd, at 10.30 A. M. and 7.30 P. M. Subject for the evening sermon: "The Best Security for the New Year." Sabbath school 2.30 P. M. Christian Endeavor service 6.45 P. M. Mid-week service Thursday evening at 7.30 o'clock.

Rev. Dr. C. H. Hubbell, for the past six years general secretary of the Young People's Work of the Maryland Conference, Methodist Protestant Church, died suddenly at his home in Adrian, Mich., last Saturday. Dr. Hubbell was a power in the work of the young people, and his loss to the church is great.

Chestertown M. E. Sunday School had its annual Christmas treat last Monday evening. Besides the annual gifts of candy and oranges, the Sunday school gave an interesting playlet. Mr. Walter T. Pippin acted the part of Old Kris.

The revival services at Bond M. E. Church have closed after one of the most successful meetings in the history of the charge.

Miss Mayme Thompson gave her Sunday school class a motion picture party at the Lyceum Theatre Monday evening.

Chestertown M. E. Church, Rev. L. E. Barrett, D. D., pastor. Services next Sunday Jan. 3rd, as follows: 10.30 A. M, New Year's sermon by the pastor—subject, "Beginnings." 2.15 P. M, Sabbath school and pastor's bible class—Missionary offering. 7 P. M., Epworth League song service followed by revival sermon by the pastor. Revival services every evening during the week, except Saturday, beginning at 7.30. Our weekly prayer service this week will be on Thursday evening at 7.30, instead of Wednesday evening—Watch-night service of one hour, from 7.30 to 8.30. All invited to be present.

Christmas music was sung in the M. E. Church Sunday morning and afternoon. The program for the evening was as follows: Hymn; prayer; collection; hymn; address, Prof. L. J. Smyth; organ selections, Miss Mabel Toulson; anthem, choir; hymn; duett, Miss Mabel Toulson, organ, Mr. T. Kemp Bordley, violin; violin selections, Mr. T. Kemp Bordley; anthem, choir; benediction.

Christ M. P. Church choir, under the direction of Dr. A. S. Hall, rendered two beautiful anthems on Sunday morning, the soloists being Mrs. J. H. Sides, Mrs. Spielberger and Mrs. J. Hydie Thompson. The pastor, Dr. Graham, preached an appropriate Christmas sermon. At night the Sunday school, assisted by an orchestra, composed of Messrs. Arthur Bacon, cornet; Jos. N. Wheatley, violin; Foster Cannan, trombone, and Miss Clara Usilton, organist, rendered beautiful Christmas carols, and an appropriate exercise, with Christmas as the central thought, was finely rendered, as were the recitations by little Misses Ida Spielberger, Lillian Sheets, and Master Harry Fallowfield and Elsworth Estes. The singing was the best rendered by the school for sometime. On Wednesday Old Kris and his wife visited the school and distributed some 300 boxes of candy and oranges among the teachers and scholars. Messrs. Howard L. Dodd and Clarence Newcomb impersonated Old Kris and wife.

Mr. and Mrs. Clews were very agreeably surprised a few days ago. Through the goodness and generosity of Kennedyville friends, two beautiful rockers have been added to the adornment of the manse. The pastor and his wife deeply appreciate this, another manifestation of the love and regard in which they are held. They wish all a very happy and prosperous New Year. Next Sunday is the first sabbath of the new year. The quarterly communion service will be held in the Presbyterian churches of Georgetown, Kennedyville and Worton. An offering will be taken up in behalf of home missions. A good attendance is desired at each church. Service at Kennedyville at 2 P. M. This church was very warm and cozy last Sunday in spite of the severe cold outside.

The Sunday School of Emmanuel P. E. Church held its annual Christmas festivities in the Parish House Wednesday evening, December 30th. The scholars were presented with gifts and the good things of the season.

Fine Dairy Herd.

Mr. John E. George, proprietor of Golden Run Cattle Farm, Sudlersville, who no doubt holds the Queen Anne's county championship for milk producing cows, has another cow which has reached the bushel-a-day record. Some months ago one of his cows, Countess Olga Heerenga Mercedes, produced a bushel of milk a day for several days. Last Monday the Belle of Golden Run, a four-year-old heifer, owned by Mr. George, gave a bushel of milk. Twenty-five of his cows on the same day gave 1016 pounds of milk, and Mr. George has thirty cows which are averaging thirty and one-half pounds per day each.

NUPTIAL EVENTS.

MASON—SATTERFIELD.

Miss Julia Mae Satterfield and Mr. Anthony H. Mason, of Lynchburg, Va., were united in marriage at the parsonage of the Methodist Protestant Church of that city, December 30, at 7 o'clock. The bride was attractively attired in a dark blue traveling suit with hat and gloves to match. The bridal party entered the church to the strains of the wedding march with Master Evan Wilson Compher as ring bearer. There were no attendants bu many friends of the happy pair were present to witness the beautiful ceremony of that church. Miss Satterfield is a Maryland lady and is the daughter of James Satterfield, of Perryville. She was raised near Rock Hall and lived for years at Wesley Chapel. She went to Lynchburg nearly five years ago and has been in training at the Home and Retreat hospital, where she soon won favor with all who knew her. The groom is connected with the Beasley Shoe Company of the city of Lynchburg, and is quite popular with his business associates. He is a member of the Board of Stewards of the Methodist Protestant Church of that city and the secretary of that Sunday school. The bride was the recepient of many beautiful presents. Mr. and Mrs. Mason left immediately after the ceremony for their bridal tour. Upon their return they will make their home in the city of Lynchburg. The ceremony was performed by Rev. C. Morgan Compher the pastor of the young couple.

GALE—GRIFFITH.

Miss Martha G. Griffith, daughter of Mr. and Mrs. Charles F. Griffith, of Rosedale, Talbot county, and Clarence Stevens Gale, of Annapolis, State roads engineer in charge of Anne Arundel, Prince George's and Calvert counties, and son of the late William Gale, of this county, were married on Wednesday evening at Trinity Cathedral, Easton, by Bishop William Forbes Adams, assisted by the Rev. W. Y. Beaver, rector of All Saints' Church, Longwoods. Miss Mary Hill Griffith, sister of the bride, was her maid of honor and Miss Virginia Sutton Griffith, a cousin, was flower girl. The best man was A. White, of Baltimore, and the ushers were: R. Getty Browning, of Oakland, Md.; Guy H. Shure, of Annapolis; Dr. P. L. Travers, of Easton, and C. C. Griffith, brother of the bride. Among those who attended the wedding were Misses Nannie and Helen Gale, sisters of the groom, of Baltimore, and Miss Ida Stephens, his aunt, from Chestertown. Following the ceremony an elaborate reception was held at the home of the bride's parents.

THIBODEAU—RUSSELL.

The marriage of Miss Elizabeth Russell, daughter of Mr. and Mrs. L. Bates Russell, to Mr. Louis J. Thibodeau, of Waterbury, Conn, was solemnized on Saturday morning last at 7.30 o'clock, at Sacred Heart rectory, Rev. Father Urner performing the ceremony, in the presence of members of the families and a few close friends. Immediately following the ceremony Mr. and Mrs. Thibodeau left by automobile for Middletown, where they took a train for New York and their northern home in Waterbury, where the groom is engaged as professor in the high school. Mr. Joseph Thibodeau, brother of the groom, attended the ceremony. The bride was the recepient of numerous valuable and costly gifts.

HITCH—BROTEMARKLE.

Mr. W. Robert Huey officiated as best man Tuesday evening at the wedding of Mr. Arthur Romaine Hitch and Miss Agnes Isabella Brotemarkle, at Salisbury, Md. Mr. Hitch made a host of friends here during his stay as a student of Washington College; he graduating with Mr. Huey. The bride is one of Salisbury's most popular young ladies and daughter of Dr. and Mrs. Clinton Brotemarkle. The young couple will be at home after January 20, 1915, at Houston, Texas, where the groom holds a lucrative position as Professor in Chemistry, at Rice University.

WHEATLEY—DODD.

The marriage of Miss Avis Dodd, daughter of Mrs. Mamie Dodd, to Mr. Charles F. Wheatley, son of Mr. and Mrs. Wm. A. Wheatley, is announced to take place at the home of the bride's mother, on High street, this morning at 7 o'clock. Mr. and Mrs. Wheatley will make their home in Washington, D. C., after a short wedding tour. The groom holds a lucrative position in the Government Internal Revenue Service.

Marriage licenses were issued last week by Clerk of Court J. T. Dixon as follows: Purnell Elburn and Helen Coleman, of Kent; William E. Ford and Helen G. Dill, of Kent; Robt. E. Cannan and Margsret M. Hamilton, of Kent; Norman Battes, of Queen Annes, and Emma Viola Lee, of Kent; L. H. Porter and Ida V. Mench, of Kent; W. R. Bowers and L. B. Edwards, of Kent; Elizabeth Russell and Louis J. Thibodeau.

OLDHAM—WOODALL.

The marriage of Miss Pearl Elizabeth Woodall, of Galena, to Mr. George W. Oldham, took place in St. Dennis' Catholic Church last Saturday.

PENINSULA HORTICULTURAL SOCIETY.

Big Exhibition of Fruits and Vegetables—Fine Program.

The 28th annual session of the Peninsula Horticultural Society will be neld in Odd Fellows Hall, Wilmington, January 11-16, in connection with the Delaware Corn Growers Association, the two events occupying a full week. The Odd Fellows Hall is a double decker, with a big galary besides. Each floor is nearly 100 ft. long by 50 ft. wide, and it is expected that all this space will be occupied. Premiums amounting to $1500 are offered, and should draw out the finest lot of farm products ever seen on the Peninsula.

The program will include papers and discussions by the best fruit growers and farmers of the Delaware and Chesapeake Peninsula, and there are no more intelligent farmers any where than these. They will discuss apples, pears, peaches, grapes, small fruits, market gardening, sweet potatoes, white potatoes, cantaloups and other crops.

The investigators of the Maryland and Delaware Experiment Stations will also be on hand to tell what they have learned from work in the orchard, field and laboratory. Dr. Samuel C. Mitchell, President of Delaware College, will deliver an address on Education. From out side the State will come Professor Alderman, of West Virginia; Profesors Blake, of New Jersey, who has done a great work in that State in relation to peach growing; Mr. Huston, of the German Kali Works; Mr. Stokes, the Good Seeds man, and Professor Hemenway, who has had a great experience in establishing school gardens and in beautifying country estates and city parks.

The Tuesday night meeting will be held in the assembly hall of the DuPont building when Govenor Miller will preside and make the address of welcome.

Employees May Buy Stock.

The American Telephone and Telegraph Company announces that arrangements have been made by which employes of the Bell System who have been two years or more in the service and who so desire may purchase stock of the company for $110. per share on easy terms of payment.

No employee can purchase more than one share for each $300 of annual wages he receives, nor more than ten shares whatever his wages.

The terms of payment will be $2 per share per month beginning with March, 1915, and the quarterly dividends paid on the stock will go towards paying for it after deducting interest at 4 per cent. per annum on the unpaid balances.

The American Company has paid 8 per cent. dividends for seven years and it is calculated that dividends at this rate and the $2 per share per month payments by employees will pay for the stock in full by November, 1918. Any employee who so desires can, after March 1, 1917, but not before, pay in the balance on his stock and receive his stock certificate.

Should an employee leave the service or die before his stock is fully paid for, the amount he has paid in plus the accumulated dividends (less 4 per cent. interest) will be paid back.

The American Telephone and Telegraph Company is a parent company of the Bell System, which operates or connects with eight and a half million telephone stations, throughout the United States.

It has about 60,000 stockholders and 160,000 employees. Its issued capital stock is n arly $350,000,000 and is quoted on the stock exchanges at about $118. per share.

The company makes it plain that no employee is under any obligation to buy any stock but it is believed that a considerable number of employees will take advantage of this opportunity to save a little money every month and invest in the business.

Sells Meat by Parcel Post.

An enterprising Virginia farmer, with the assistance of the parcel post, has "put one across" on the Washington, D. C. butchers. He killed a steer, reduced it to small cuts within the parcel weight limits, and sold it at a profit under prevailing city prices. This goes to show, according to a postoffice department announcement, that Representative "Dave" Lewis' dream that the parcel post will eventually reduce the cost of living in populous centres is not far remote. A farmer of Burke, Va., advised the postmaster, of Washington, that he would kill a steer on December 1 and sell the meat by parcel post at one-third less than the Washington retail prices. His offering was published in the Washington postoffice list. It wasn't long before the farmer had a big rush of orders. He got the necessary meat inspection certificates, market baskets and cardboard containers. The farmer says he was offered $36 for the steer on hoof, but he got that sum for it in retailing it and had 50 pounds of meat left for his own, together with the hide, which paid for the assistance he needed to butcher the steer. The butcher sold the meat, postage paid, at from 21½ cents for choice cuts to 15 cents for cheapest cuts. He has butchered a calf to sell by parcel post, and announces that he expects ultimately to establish a big trade with the city consumers for meat at low prices.

Care of Automobile Tires.

The professor in charge of automobiles and other motors at the Nebraska College of Agriculture offers the following suggestions regrading the care of automobile tires.

The large percentage of tire trouble is due to lack of sufficient air pressure. Pressure should be maintained at 20 pounds per inch of tire diameter. Thus, a four-inch tire should have a pressure of 80 pounds. The heating of the tire when in use should not be depended upon to increase the air pressure sufficiently if it is much less than that required at the time of starting.

There is little danger of having too high a pressure on a new tire, as every averaged sized tire is tested to 200 pounds before being sold.

If tires are old, judgment must be used in maintaining the normal pressure. If two strands of the fabric are left, however, the pressure of 20 pounds per inch of diameter may be maintained.

Tires should always be kept from the direct rays of the sun when possible. Every effort should be made to keep moisture from the fabric of the rubber. Tire dough is useful in keeping moisture out of the cracks and is not very expensive.

Notice to Creditors.

NOTICE is hereby given that the subscriber has obtained from the Orphans' Court of Kent county, letters testamentary upon the personal estate of

SUSAN L. PRICE,

late of Kent county, Md., deceased.

All persons having claims against said deceased are hereby warned to exhibit the same, with the proper vouchers thereof, to the undersigned, on or before the 13th day of July, 1915, otherwise they may be excluded by law from all benefits of said estate. Given under my hand and seal this 29th day of December, 1914.

HOPE H. BARROLL,
Executor.

j2-4t.

Candidate for Clerk of Circuit Court

I take this means of publicly announcing my Candidacy for Clerk of the Circuit Court for Kent county in the next primaries, and I ask the support of all Democrats.

WALTER H. HADAWAY.

d5-3t.

NOTICE TO THE PUBLIC.

Having accepted a State position, I have arranged with Mr. Edgar P. Beck, to take care of my Insurance business during my absence from Chestertown. Mr. Beck is an experienced Insurance man, and I am confident he will look after the interest of my patrons faithfully and well. All my business and the companies I represented have been transferred to his agency. Thanking you for past favors and hoping to retain your business, I am,

Very truly yours,
J. ARTHUR BRADLEY.

d19-tf.

ORDER NISI.

IN THE MATTER OF THE ESTATE OF
GEORGE B. McWHORTER, DECEASED.

In the Orphans' Court for Kent County, Maryland.

ORDERED by the Orphans' Court for Kent county, Maryland, on this 22nd day of December, 1914, that the sale of leasehold estate mentioned in these proceedings, made and reported by Hope H. Barroll, executor of George B. McWhorter, deceased, be ratified and confirmed, unless cause to the contrary thereof be shown on or before the 16th day of February, 1915; provided, a copy of this order be inserted in some newspaper printed and published in Kent county, Maryland, once in each of four successive weeks before the 19th day of January, 1915.

The report states the amount of sale to be $2,500.00.

WM. B. COPPER,
JAMES BRAMBLE,
CHAS. S. HILL,
Judges of the Orphans' Court for Kent Co., Md.

True Copy—Test:

JESSE R. COPPER,
Register of Wills.

d26-5t.

PROPOSALS

For $54,000.00 County Bonds.

Sealed proposals will be received by the County Commissioners of Kent County, Maryland, at the office of the County Commissioners of said county, in the Court House, in Chestertown, Kent County, Maryland, at 12 o'clock noon, on Tuesday, January 5th, 1915, for an issue of bonds designated as "Kennedyville Public School Bonds," amounting to $6,000.00, and for an issue of bonds designated as "Kent County Public School Bonds," amounting to $48,000.00.

1. Under and by virtue of Chapter 177, of the Acts of the General Assembly of Maryland, passed at the January Session of 1914, and approved by the qualified voters of Kent county, Maryland, at an election held on the 3rd day of November, 1914, sealed proposals will be received by the County Commissioners of Kent county, Maryland, at the time and place above mentioned for an issue of $6,000.00 in bonds, designated as "Kennedyville Public School Bonds," the proceeds of the sale of which bonds will be used for the purpose of building a public school house at Kennedyville, Kent county, Maryland.

These bonds will be coupon in form, exempt from all county and municipal taxation in Kent county, Maryland, and the due or over-due coupons for interest shall be received by the Treasurer of Kent county in payment of county taxes; they will be numbered consecutively from 1 to 6, and will be of the denomination of $1,000.00 each; they will bear date as of January the 1st, 1915, and will be payable in sums of One Thousand Dollars in each of the years beginning with nineteen hundred and sixteen and each year thereafter until fully paid; they will bear interest at the rate of 5 per centum per annum, payable semi-annually on the first day of July and on the first day of January of each year, and will be redeemed in the order in which they are numbered.

2. Under and by virtue of Chapter 192 of the Acts of the General Assembly of Maryland, passed at the January Session of 1914, and approved by the qualified voters of Kent county, Maryland, at an election held on the 3rd day of November, 1914, sealed proposals will be received by the County Commissioners of Kent county, Maryland, at the time and place above mentioned for an issue of $48,000.00 in bonds, designated as "Kent County Public School Bonds," the proceeds of the sale of which bonds will be used for the purpose of building public school houses at Chestertown, Rock Hall, Millington and Betterton, in said Kent county, Maryland.

These bonds will be coupon in form, exempt from all county and municipal taxation in Kent county, Maryland, and the due or over-due coupons for interest shall be received by the Treasurer of Kent county in payment of county taxes; they will be numbered consecutively from 1 to 48, and will be of the denomination of $1,000.00 each; they will bear date as of January the 1st, 1915, and will be payable in sums of Three Thousand Dollars in each of the years beginning with nineteen hundred and twenty and each year thereafter until fully paid; they will bear interest at the rate of 5 per centum per annum, payable semi-annually on the first day of July and on the first day of January of each year, and will be redeemed in the order in which they are numbered.

The Board of County Commissioners of Kent county will, on the day and at the hour above named, in their office, in the Court House, in Chestertown, proceed to open all the bids received for each of the aforesaid issues of bonds, and will award the said bonds to the highest bidder; provided, that no bid less than par shall be accepted. All proposals shall be directed to the Clerk of the Board of County Commissioners of Kent county, Maryland. A certified check equal to ten per centum of the amount of the bonds bid for must accompany all proposals, the same to be applied to the purchase price, if the bidder be successful, and all checks of unsuccessful bidders will be returned. The right to reject any and all bids is expressly reserved.

WM. F. MELVIN, Prest.:
T. BENJ. CREW,
THOMAS C. ROE,
JOHN C. WOOD,
HARRY NICOIS,
Commissioners for Kent County.

SAMUEL HICKS, Clerk.

Dec 5-5t.

WE WISH
ALL OUR FRIENDS
AND PATRONS
A HAPPY CHRISTMAS
and a
PROSPEROUS NEW YEAR

HERMAN BLACKWAY.

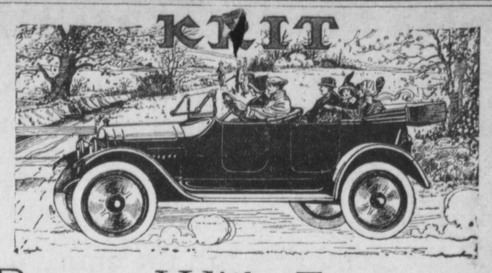

Power With Economy!

Some motors are powerful, but of considerable expense in fuel consumption. Others may be economical, but at the expense of power.

The KRIT light weight ball bearing motor combines wonderful power with the greatest economy.

Correct design, the use of annular ball bearings and careful manufacture in every detail produce the World renowned power of this motor.

LIGHTNESS

To-day many manufacturers are just announcing models with light, small motors—a type the KRIT Company adopted six years ago.

Model O Touring	$ 850
Model O Roadster	850
Model M Touring	995
Model M Roadster	995
Model M Cabriolet	1295

Don't buy any car until you have seen the 1915 KRIT.

See Mr. W. E. Moody, of Chestertown, or Mr. Julian T. Power, of Millington. Demonstration on request.

Respectfully,

The Beehler & Ogden Motor Co.,
BALTIMORE, MARYLAND.

INTERNATIONAL HARVESTER MACHINES

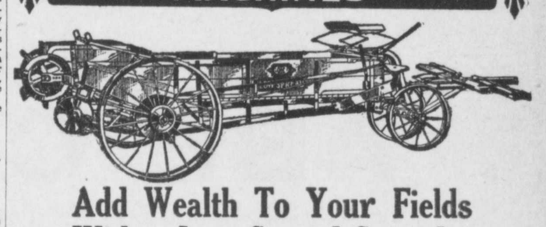

Add Wealth To Your Fields With a Low Spread Spreader

WHATEVER the condition of your fields or of the manure that is to go to fertilize them, the Low Spread spreader will cover them most economically with an even coat, thick or thin as you desire.

There is a differential in each rear wheel, something like the ones in your mower. This means that, though you turn a corner either way, the beater will go on spreading evenly on the corners.

An end gate holds the load off the beater while the spreader is out of gear, preventing clogging of the beater. Then when thrown in gear there is no heavy strain on the gears and no lumps of manure are thrown out. The Low Spread beater is placed in the correct position, in the rear of the apron, so low that the manure cannot wedge under it. This reduces the draft and keeps the beater so free of the load that the manure is thoroughly pulverized before being thrown clear.

These points and many others will be perfectly clear to you if you study them on our demonstration spreader.

F. B. HARPER, Still Pond, Md.

A Happy New Year

¶The same old wish, that will probably never be more aptly said, embracing all those beautiful thoughts one's friends may send at this season. And so we wish for you A HAPPY AND PROSPEROUS NEW YEAR.

ROTE'S JEWELRY STORE
PHONE 98—M. CHESTERTOWN, MD.

XMAS AT STAM'S!

BEFORE MAKING OUT YOUR GIFT LIST, SEE OUR FULL LINE OF

Books, Games, Fancy Stationery, Toilet Supplies, Cigars.

WHITMAN'S FINE CONFECTIONS in Xmas packages.
POST CARDS and BOOKLETS.

Stam's Drug Store,
Chestertown, Md.

HOPE H. BARROLL, Trustee.

Ratification Nisi.

Alfred A. Crew, et al.,
vs.
Daniel W. Crew.

In the Circuit Court for Kent County, in Equity.

No. 1853.

ORDERED, this 16th day of December, 1914, by the Circuit Court for Kent county, in equity, that the auditor's account and report, stated and reported by Lewin W. Wickes, auditor, in the above entitled cause, be ratified and confirmed, unless cause to the contrary thereof be shown on or before the 11th day of January next;—provided, a copy of this order be inserted in some newspaper printed and published in Kent county, once in each of two successive weeks before the 4th day of January, next.

JAMES T. DIXON, Clerk.

True Copy—Test:

JAMES T. DIXON, Clerk.

n19-3t.

Ladies' and Men's SUITS
MADE-TO-ORDER
—AT—
H. SACHS
THE TAILOR.
CHESTERTOWN, :: MD.

P. S.—I also do all kinds of CLEANING, PRESSING, REPAIRING and DYING.

ALL WORK GUARANTEED.
Phone 251—R.

HAVE YOU BEEN IN TOULSON'S DRUG STORE AND SEEN HIS DISPLAY OF

CHRISTMAS GOODS!

HIS STORE IS FILLED.

OLD KRIS

Has certainly called on him. Everything for Young and Old. Call and look for yourself and receive a cordial welcome.

TOULSON'S DRUG STORE,
Chestertown, Md.

©Maryland State Archives msa_sc3326_scm8218-0460