The Chestertown Transcript

VOL. LV—NO. 39. CHESTERTOWN, MARYLAND, SATURDAY, FEBRUARY 19, 1916 $1.00 PER

CONDENSED STATEMENT

OF THE CONDITION OF THE

Third National Bank

OF CHESTERTOWN, MD.,

December 31st, 1915, as reported to the Comptroller of the Currency.

Resources		Liabilities	
Loans and Investments	$811,921.80	Capital Stock	$ 50,000.00
Banking House	11,000.00	Surplus and Net Profits	54,072.39
Cash and due from other banks	125,337.35	Circulating Notes	50,000.00
Due from United States Treas	2,500.00	Due to other banks	2,939.95
		Certified Checks	81.51
		Deposits	793,665.30
	$950,759.15		$950,759.15

By examining the above statement you will see there is held by the bank Dec. 31, 1915:

Cash and due from other banks $122,315.89
Amount of Reserve required, based on Deposits 54,278.97

Excess held over and above the required Reserve ..... $ 68,036.90

This is the BIGGEST and BEST statement ever made by any Kent county bank. ASSETS nearly ONE MILLION Dollars—just think of it. There are good reasons for the continued growth of this institution, said reasons are very well known and are appreciated by the public.

We paid $21,466.63 interest to our Savings Depositors last year. At this time (January 11th, 1916,) we have to the credit of our Savings Depositors $605,719.00, we have the CONFIDENCE of the people, we look after their interests. Let us have your banking business, we will take good care of it.

Very respectfully,

The Third National Bank
of Chestertown, Md.

DIRECTORS.

JAMES A. PEARCE, T. B. DURDING,
HOPE H. BARROLL, L. WETHERED BARROLL
WILBUR W. HUBBARD GEO. D. LOFLAND,
ADAM F. HUEY, ELMER E. LEARY,
D. THOS. HURLOCK, THOS. D. BOWERS,
W. B. COPPER

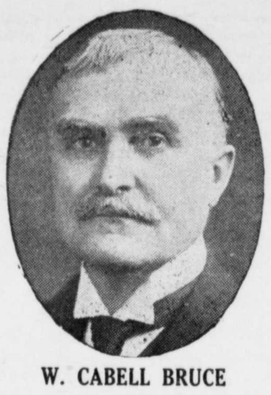

W. CABELL BRUCE

Democratic Candidate for United States Senate, Subject to Primary Election, May 1, 1916.

President of Maryland Senate, 1896; Head of Baltimore City Law Department, 1903-1908; Counsel to Public Commission, 1910-1916.

PLATFORM—The old Jeffersonian principle of equal and exact rights to all men, reliance for individual well-being upon individual enterprise and energy rather than upon Government patronage, the regulation (but not the ownership) of the telephone and the railroads by Government, the highest degree of administrative economy consistent with the public necessities, a tariff for revenue only, the largest measure of local self-government compatible with a vigorous national authority, and an army and navy unqestionably strong enough to preserve our shores and liberties inviolate.

Published by authority of Carroll Gorman, Treasurer. f5-3m.

BONDS

Railroad Municipal Public Utilities

For Sale

—BY—

J. Waters Russell, Chestertown, Md.

Call and let me explain how you can invest from $100 to $10,000 paying you from 5% to 6% with SAFETY.

J. Waters Russell,
Real Estate Broker.
Chestertown, Maryland.

IN THE CHURCHES

Chestertown M. E Church—Rev. E. Barrett, D. D., pastor. Services next Sunday, Feb. 20, 1916, as follows: 10.30 A. M., preaching by the pastor, 2.15 P. M., Sabbath school and pastor's Bible class; 7 P. M., Epworth League song service and preaching by the pastor, followed by altar service. Prayer meeting every Wednesday evening at 7.30. All invited.

The next session of the General Conference of the Methodist Episcopal Church will be of particular interest to ministers and layman of that denomination for the reason that five, and possibly more, bishops will be elected. The sessions will be held at Saratoga, N. Y., next May.

The bishops to be retired are Bishop Earl Cranston, of the Baltimore Conference, and Bishop John W. Hamilton, of Boston Conference. Both will be retired upon age and in accordance with a law enacted not long since.

The Young Men's Club of Christ M. P. Church was pleasently entertained on Friday evening at the home of Mr. J. Waters Russell.

Christ Methodist Protestant Church, Dr. W. R. Graham, pastor. Services on Sunday, Feb. 20th, at 10 30 A. M. and 7.30 P. M. Morning subject: "Old Things and New." Evening subject: "Making Light of Religion." Revival service. Sunday school 2 30 P. M.; Christian Endeavor service 6.45 P. M.; mid-week service Thursday evening at 7.30 o'clock.

FOR SALE.

About 800 Bushels "IRISH COBBLER" SEED POTATOES. These potatoes are free of all disease and run uniform in size. Price $1.75 per bushel. Terms strictly cash.

A. H. COVEY,
f19-3t. Chestertown R. R. No. 3.

NOTICE.

Seminole Tribe, No. 17, Improved Order of Red Men, of Chestertown, having failed to sell enough ticket to purchase a piano, have decided to pay back the money to all persons who bought tickets, provided, the holders of said tickets bring or send them to Wm. A. Burk's shoe store between Feb. 25th and April 21st, 1916.

By order of
f19-2t. THE COMMITTEE.

ENTERTAINMENT.

Mrs. J. C. Davis' Sunday School Class will give an evening of delightful ENTERTAINMENT, including a LECTURE by Dr. Barrett, subject, "MANLINESS," in the lecture room of the M. E. Church NEXT THURSDAY EVENING at 7.30 P. M. The public is cordially invited. After the entertainment light refreshmets will be served to all who come. A silver offering will be taken for the benefit of the missionary cause.

COUNTY COMMISSIONERS' NOTICE

Owing to next Tuesday, Feb. 22nd, being a legal holiday, the Board of County Commissioners will not be in session on that day as usual but will meet the day following—Wednesday, Feb. 23rd.

By order,
SAMUEL HICKS,
1t. Clerk of the Board.

LEGAL HOLIDAY.

TUESDAY NEXT, being Washington's Birthday Day and a legal holiday, THE THIRD NATIONAL BANK of Chestertown will be closed. All notes maturing on that day may be attended to the following day.

1t. W. B. COPPER, CASHIER.

ORPHANS' COURT NOTICE.

Tuesday, February 22nd, being a legal holiday, the Orphans' Court will not meet on that day and will hold their regular session on the following Wednesday, Feb. 23rd.

By Order of Court,
ROBERT R. HILL,
1t. Register of Wills.

FOR SALE OR LEASE.

THE IDLEWHILE PROPERTY and about 12 Acres of Land is for sale or lease, as a whole or will divide, furnished or unfurnished.

A. H. SUPLEE,
f19-tf. Betterton, Md.

EDWARD O. THOMAS
COUNSELLOR-AT-LAW
Associated with BARROLL & GILL
Phone—St. Paul 7165 KEYSER BUILDING
BALTIMORE, MD.

PHONE US!
ABOUT
FANCY RED CLOVER,
FANCY ALSYKE,
FANCY RED TOP.

We are in a position to quote you at quite a saving—all kinds of Seed.

WM. MEDDERS & CO.,
Still Pond, Md.

AGRICULTURAL LIMES.

WE beg to announce we have been able to secure the agency for this vicinity of THE FAVORABLY KNOWN and extremely HIGH ANALYSIS Agricultural Limes, as manufactured by THE TIDEWATER PORTLAND CEMENT CO., Carroll County, Maryland.

We can make prompt deliveries and at attractive prices.

Conservative liming, followed by efficient fertilizing, will make your dollars have more cents.

MASSEY & HINES,
Manufacturers Standard Fertilizers,
Successors to Beck-Walker Co.
Chestertown, Md. j15-6t.

WM. C. SUTTON
Sanitary Plumbing
Steam and Hot Water Heating
Our Work our Reference

I am not in the automobile business, but Plumbing and Steam Heating business. Work done promptly.
Phone—Residence 60, Office 237.

LET US GRIND YOUR COB CORN

For Cow Feed. Phone us and let us know when you can bring your corn in and we will arrange to grind same at once.

EGGS

We will pay you good prices for your Eggs in trade.

WE WILL SAVE You Money
SERVE You Well

F. B. HARPER,

STILL POND, MD.

Stavely & Bowers'

Large LUMBER YARD & Hardware Emporium

AT LYNCH'S, MARYLAND.

All Grades of LUMBER and MATERIALS

Kept constantly in stock in our big yards.

We have added a full lime of PUMPS. John T. Lewis & Bro.'s Paints and Leads.

All Kinds HARDWARE

FARM GATES kept on hand.

American Wire Field Fence, 1047, 1041, 939. American Garden Fence, 1948, 2053, 2158. Wire Staples and Barbed Wire, Brace Wire.

All Kinds ROOFING

LIME by the barrel.

CEMENT AND HAIR.

OUR BLACKSMITHING & WHEELWRIGHT SHOPS

are thoroughly equipped to do all kinds of Blacksmithing and Repairing.

LET US SUBMIT AN ESTIMATE for building any kind of structure.

Stavely & Bowers,
LYNCH'S, MD.

I HAVE recently received a carload of UNION GRAIN for food for milch cows. It is one of the greatest milk producers known.

I carry in stock HAY, COAL, BRAN, and a general line of HARDWARE!

I handle the 20th Century MANURE SPREADER—none better. It saves waste of your manure, and it is the manure that makes the crop. See me first.

Paul Comegys,

MILLINGTON, MD.

DAVIS & SATTERFIELD

Cross Street, near Depot,
Chestertown, - Maryland.

American Fence

You are well aware that everything in the steel line is higher than for several years, of course, affecting also—FENCE. We bought Fence last summer when the price was lower than now, and we are selling on the basis on which we bought. Our prices are right on everything in the wire line. Let us figure with you on your needs.

NAILS at a slight advance over last season.

It would be well for you to place your orders now for anything in the Fence line in order to avoid being sold out, and to get benefit of present prices.

Poultry Netting

The heavy kind that is galvanized after weaving last the longest. That is the kind we sell. Look at it before buying your Poultry Netting.

Clover Seed

Fine Quality Seed at reasonable price. See our Seed before you buy. We have them in stock now.

Yours to serve,

Davis & Satterfield,
Cross Street, near Depot,
Chestertown, - Maryland.

DR. L. C. HESS
DENTIST

Office at the John Dodd Apartment House, High Street, Chestertown, Md.

All the latest improved methods of dentistry including the administration of both general and local anesthetics. Prices reasonable. dec.11,'15-tf.

Subscription to the Transcript $1 per annum.

WE ARE SELLING

Genuine Oliver Plows and Repairs.
Wiard Plows and Repairs.

Lion and Page Woven Wire Fence,
Galvanized Poultry Fence,
Galvanized Barbed and Plain Wire,
Garden and Canal Barrows.

Rope Hames and Rope Traces,
Plow Bridles and Work Collars,
Forks, Shovels, Spades and Rakes.

Cream Separators and Churns.
Harrow Teeth,
Back Bands and Hame Straps.

Corrugated and Tin Roofing

Table and Pocket Cutlery.

Lofland & Culp,
SUCCESSORS TO
J. K. Aldridge & Co.,
CHESTERTOWN, MD.
Phone 14

THINK
of unmarked graves and
SEE
WILLIAM H. KRUSEN
STILL POND.
For TOMBSTONES and MONUMENTS

WM. PEPPER CONSTABLE
Attorney-at-Law
700-706 Maryland Trust Bldg.
Baltimore, Maryland
—and—
Elkton, Maryland.

THE prospects are that Wheat will go higher.
Why not buy your Flour now?
ROSE BUD FLOUR costs less and is worth more. Try it for your own satisfaction. Sold on money back basis.
DAIRY FEED—Sucrene, Brewers' Grain, Blue Ribbon, Cotton Seed Meal, Glutten and Bran. Can make shipment by train or boat.
With best wishes for the New Year, and thanking you for your past business.

P. M. BROOKS,
RADCLIFFE MILLS,
PHONE 81-J. CHESTERTOWN, MD.

JOHN P. AHERN,

DEALER IN

Dressed Lumber

HAY FOR SALE
in bales in any quantity.

A FULL LINE
of Georgia, White Oak and North Carolina Framing; German, Bevel and Square Edge Siding; Window and Door Frames, Blinds; Dressed and Rough Boards; White Pine and Alabama Rabbeted Barn Boards; Plaster Laths, Mouldings, Flooring, Ceiling; Cypress Fencing and Gate Material. We keep gates in stock or make them any length on order. Nails and a general line of HARDWARE.

Hard & Soft Coal
Under Cover.

LIME, CEMENT, BRICK, GALVANIZED AND COMPOSITION ROOFING.

FIRE, LIGHTNING AND TORNADO INSURANCE in First-Class Companies.

John P. Ahern,
Millington, Md.

LYCEUM THEATRE
CHESTERTOWN

SPECIAL FEATURE PICTURES

TUESDAY AND WEDNESDAY
"The Coming of Ruth"

THURSDAY, FEB. 24,
"The New Exploits of Elaine"
"SPONTANEOUS COMBUSTION"

FRIDAY, FEB. 25,
"Charlie Chaplin"
"THE NEW JANITOR"

Also Other Good Pictures Every Night.

Admission Only 5c and 10c.

COMING—Week of Feb. 28th, Mattice Stock Co.

FINE

Is the answer to "DO YOU LIKE THE GLASSES POWER MADE?" Attention is given to every detail is the reason their GLASSES are SO SATISFACTORY.

JULIAN T. POWER,
OPTOMETRIST, CHESTERTOWN, MD.
At Millington every Monday, if not storm

I HAVE NOW READY A FULL LINE OF

Nuts, Raisins, Oranges, Candies, etc. Send in your order early, and it will receive prompt and careful attention.

D. ARTHUR BACCHUS,
Chestertown, Md.

Subscription to the $1 per annum.

Big Ben or Baby Ben to ring off your sleep—price $2.50.

J. S. Kreeger,
JEWELER & OPTOMETRIST,
CHESTERTOWN, MD.
PHONE 53-J.

W. S. & A. M. CULP,
BUILDING CONTRACTORS

Mill work
Lumber
Lime
Cement

W. S. & A. M. CULP.
Chestertown, Md.

It's In Every Book!

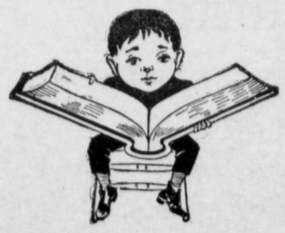

That 25 per cent. Saved Is 25 per cent. Earned.

I can save this on your FIRE INSURANCE. Let me show you how.

E. T. MASSEY
Massey, Md

PATTON'S SUN-PROOF PAINTS
Last Longest

They're fresh and beautiful when common paints have chalked away. Made of scientifically balanced proportions of pure linseed oil, lead, zinc and silica, proved by public tests and endorsed by men of science. Analysis on every can.

Get a color card.

T. B. NEWCOMB,
LYNCH, MD.
PAINTER AND CONTRACTOR.
Paints of all kinds for all purposes.
Phone 80—F3.

©Maryland State Archives msa_sc3326_scm8219-0069