The Chestertown Transcript.

VOL. LV—NO. 41. CHESTERTOWN, MARYLAND, SATURDAY, MARCH 4, 1916 $1.00 PER ANNUM

CONDENSED STATEMENT

OF THE CONDITION OF THE

Third National Bank

OF CHESTERTOWN, MD.,

December 31st, 1915, as reported to the Comptroller of the Currency.

Resources		Liabilities	
Loans and Investments	$811,921.80	Capital Stock	$ 50,000.00
Banking House	11,000.00	Surplus and Net Profits	54,072.39
Cash and due from other banks	125,337.35	Circulating Notes	50,000.00
Due from United States Treas	2,500.00	Due to other banks	2,939.95
		Certified Checks	81.51
		Deposits	793,665.30
	$950,759.15		$950,759.15

By examining the above statement you will see there is held by the bank Dec. 31, 1915:

Cash and due from other banks $122,315.89
Amount of Reserve required, based on Deposits 54,278.97

Excess held over and above the required Reserve ..... $ 68,036.90

This is the BIGGEST and BEST statement ever made by any Kent county bank. ASSETS nearly ONE MILLION Dollars—just think of it. There are good reasons for the continued growth of this institution, said reasons are very well known and are appreciated by the public.

We paid $21,466.63 interest to our Savings Depositors last year. At this time (January 11th, 1916,) we have to the credit of our Savings Depositors $605,719.00, we have the CONFIDENCE of the people, we look after their interests. Let us have your banking business, we will take good care of it.

Very respectfully,

The Third National Bank
of Chestertown, Md.

DIRECTORS.

JAMES A. PEARCE, T. B. DURDING,
HOPE H. BARROLL, L. WETHERED BARROLL
WILBUR W. HUBBARD GEO. D. LOFLAND,
ADAM F. HUEY, ELMER E. LEARY,
D. THOS. HURLOCK, THOS.D. BOWERS,
W. B. COPPER

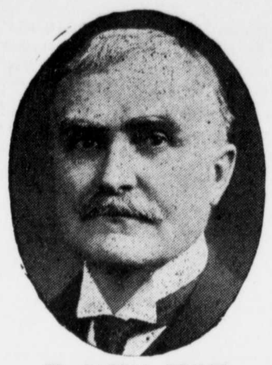

W. CABELL BRUCE

Democratic Candidate for United States Senate, Subject to Primary Election, May 1, 1916.

President of Maryland Senate, 1896; Head of Baltimore City Law Department, 1903-1908; Counsel to Public Commission, 1910-1916.

PLATFORM—The old Jeffersonian principle of equal and exact rights to all men, reliance for individual well-being upon individual enterprise and energy rather than upon Government patronage, the regulation (but not the ownership) of the telephone and the railroads by Government, the highest degree of administrative economy consistent with the public necessities, a tariff for revenue only, the largest measure of local self-government compatible with a vigorous national authority, and an army and navy unqestionably strong enough to preserve our shores and liberties inviolate.

Published by authority of Carroll Gorman, Treasurer. f5-3m.

EDWARD O. THOMAS
COUNSELLOR-AT-LAW
Associated with BARROLL & GILL
Phone—St. Paul 7165 KEYSER BUILDING
BALTIMORE, MD.

FOR SALE OR LEASE.

THE IDLEWHILE PROPERTY and about 12 Acres of Land is for sale or lease, as a whole or will divide, furnished or unfurnished, or will sell half interest in the hotel (summer business) for $1,000 cash.
A. H. SUPLEE,
f19-4t. Betterton, Md.

FOR RENT
FOR BALANCE OF YEAR 1916.
21 acres of land, with 5-room Frame Dwelling; 2½ acres in asparagus; located on Lankford bay, in Quaker Neck, 1½ miles from Cliff's wharf. The land is kind and productive. $150 for the year.

FOR SALE
24 acres of land on Chester river, on Eastern Neck Island; 12 acres in cultivation, balance in woodland. Improvements consist of 7-room Frame Dwelling, stable, poultry house; about 50 fruit trees, about one acre of asparagus, grapes. Good ducking shores. Oysters and fish in abundance. Price only $1,100, if bought in the next 30 days. Possession at once. Easy terms.

J. Waters Russell,
Real Estate Broker,
Chestertown, Maryland.

The Modern Woodmen of America.

The head clerk of the Modern Woodmen of America gives out the following wonderful record:

"Frequent requests are received for information as to the sum total of our accomplishments for the old year. It has taken time to compile all these figures, but the work has now been completed, and a brief resume will show some of the reasons why we should be proud to proclaim that we are Woodmen.

"The total receipts to the benefit fund during 1915, including interest, were $12,954,069.34. The disbursements in the payment of 7,130 death claims, were $12,421,741.30. At the beginning of the year, the balance in the benefit fund, including cash, bonds and mortgages, was $13,095,474.71. At the close of the year, it was $13,612,989.01, an increase of $517,514.30.

"On January 1, 1915, the balance in the general fund was $101,778.12. On January 1, 1916, it was $266,507.22, an increase of $164,829.10.

"At the beginning of the year, the balance in the sanatorium fund was $28,710.92. At the end of the year, it was $112,178.87, an increase of $83,467.95.

"In all funds together, the improvement in balances over the same date a year preceding was $765,811.35—a most enviable showing and one in which we believe every member will take justifiable pride.

"As an index to the hope and cheer brought to the widows and orphans of our deceased members, it is fitting to record here the fact that, from the date of the society's organization to January 1, 1916, the total amount paid in death claims aggregated the huge total of $154,049,592.03, distributed among the beneficiaries of 87,668 members. Ask these beneficiaries if they believe in fraternal insurance and in the Modern Woodmen of America, and I am sure you will receive but one answer.

"It is a matter for congratulation that our society, after a generation of service in the cause of fraternity, is still forging ahead with all the vigor of youth and giving promise of even greater accomplishments as the years pass. Every member should consider it a privilege to have a share in this great work."

Ruth Went to Centreville.

The Chestertown Choral and Dramatic Club went to Centreville on Tuesday evening and rendered the cantata, "The Coming of Ruth," to a large and very appreciative audience. Seven autos from Centreville and private cars from Chestertown conveyed the club to the opera house, and they were given a loyal welcome by the good people of Centreville. The presentation of the play was better in Centreville than at home, if such can be the case. At any rate, the people of Centreville were charmed with its rendition, and manifested their appreciation by the [illegible] the club both before [illegible] play. The play was finely ren[illegible] Realizing that they were playing [illegible] strange audience, every one of the participants exerted himself and hereself to the utmost with a fine climax as the result. The orchestra work was highly commendable. The presence of Prof. Martin Ten Hoor as the leading violinist, was a tower of strength to the accompainment, and it was a pleasure to sing to the motion of his bow. It is to be hoped that the presentation of the play will bring the two towns more closely together socially and in every other way, and we all sincerely hope that we may prove a future benefit to each other.

SUPPER.

The Sunday School Classes of Mrs. Wm. J. Vannort and Mr. Wilbur W. Hubbard, of Christ M. P. Sunday School will give a Supper in the dining room of the Hotel Imperial on Friday Evening, March 10th. Supper served at 5 o'clock. Fried Oysters, Chicken Salad, Country Ham, Potato Salad, etc., will be a part of the menu. Supper tickets 50 cents. Come. 1t.

CLOVER SEED!

We are in a position to quote you lower prices on

FANCY RED CLOVER,
FANCY ALSYKE,
FANCY RED TOP.

Call us on phone. Come and see for yourself.

WM. MEDDERS & CO.,
Still Pond, Md.

See advertisement on page 8.

Hackett's Gape Cure

It's a powder. Chicks inhale it. Whole brood treated at once. Money back if it fails.

Kills the Worm as Well as the Germ.

Ask your merchant for it. Makes poultry raising a pleasure. It's almost infallible.

Hackett's Gape Cure 30c Postpaid.
Hackett's Louse Powder 30c Postpaid.
Rids your Chicks of Vermin.

HACKETT'S GAPE CURE CO.,
March 4-3m. HILLSBORO, MD.

LYCEUM THEATRE
CHESTERTOWN

To-day—Saturday, March 4,
LAST PERFORMANCES
Mattice Stock Co.

Matinee, 2.30 P.M., "Sis Hopkins"
8.15 P. M., - "A Wise Woman"
A Festival of Laughter.
Don't Miss This.

—NEXT WEEK—
LIFE MOTION PICTURES
EVERY NIGHT
"EXPLOITS OF ELAINE"
THRUSDAY NIGHT
"CHARLIE CHAPLIN"
FRIDAY NIGHT

—COMING—
"THE SPOILERS"
Tuesday, March 14.
Watch for further announcements next week regarding this great feature play.

DAVIS & SATTERFIELD
Cross Street, near Depot,
Chestertown, - Maryland.

American Fence

You are well aware that everything in the steel line is higher than for several years, of course, affecting also—FENCE. We bought Fence last summer when the price was lower than now, and we are selling on the basis on which we bought. Our prices are right on everything in the wire line. Let us figure with you on your needs.

NAILS at a slight advance over last season.

It would be well for you to place your orders now for anything in the Fence line in order to avoid being sold out, and to get benefit of present prices.

Poultry Netting

The heavy kind that is galvanized after weaving last the longest. That is the kind we sell. Look at it before buying your Poultry Netting.

Clover Seed

Fine Quality Seed at reasonable price. See our Seed before you buy. We have them in stock now.

Yours to serve,
Davis & Satterfield,
Cross Street, near Depot,
Chestertown, - Maryland.

DR. L. C. HESS
DENTIST
Office at the John Dodd Apartment House, High Street, Chestertown, Md.
All the latest improved methods of dentistry including the administration of both general and local anesthetics. Prices reasonable. dec.11,'15-tf.

Subscription to the Transcript $1 per annum

WE ARE SELLING

Genuine Oliver Plows and Repairs.
Wiard Plows and Repairs.

Lion and Page Woven Wire Fence,
Galvanized Poultry Fence,
Galvanized Barbed and Plain Wire,
Garden and Canal Barrows.

Rope Hames and Rope Traces,
Plow Bridles and Work Collars,
Forks, Shovels, Spades and Rakes.

Cream Separators and Churns.
Harrow Teeth,
Back Bands and Hame Straps.

Corrugated and Tin Roofing

Table and Pocket Cutlery.

Lofland & Culp,
SUCCESSORS TO
J. K. Aldridge & Co.,
CHESTERTOWN, MD.
Phone 14

THINK
of unmarked graves and
SEE
WILLIAM H. KRUSEN
STILL POND.
For TOMBSTONES and MONUMENTS

WM. PEPPER CONSTABLE
Attorney-at-Law
700-706 Maryland Trust Bldg.
Baltimore, Maryland
—and—
Elkton, Maryland.

THE prospects are that Wheat will go higher.
Why not buy your Flour now?
ROSE BUD FLOUR costs less and is worth more. Try it for your own satisfaction. Sold on money back basis.
DAIRY FEED—Sucrene, Brewers' Grain, Blue Ribbon, Cotton Seed Meal, Glutten and Bran. Can make shipment by train or boat.
With best wishes for the New Year, and thanking you for your past business.

P. M. BROOKS,
RADCLIFFE MILLS,
PHONE 81-J. CHESTERTOWN, MD.

JOHN P. AHERN,
DEALER IN
Dressed Lumber

HAY FOR SALE
in bales in any quantity.

A FULL LINE
of Georgia, White Oak and North Carolina Framing; German, Bevel and Square Edge Siding; Window and Door Frames, Blinds; Dressed and Rough Boards; White Pine and Alabama Rabbeted Barn Boards; Plaster Laths, Mouldings, Flooring, Ceiling; Cypress Fencing and Gate Material. We keep gates in stock or make them any length on order. Nails and a general line of HARDWARE.

Hard & Soft Coal
Under Cover.

LIME, CEMENT, BRICK, GALVANIZED AND COMPOSITION ROOFING.

FIRE, LIGHTNING AND TORNADO INSURANCE in First-Class Companies.

John P. Ahern,
Millington, Md.

PATTON'S SUN-PROOF PAINTS
Last Longest

They're fresh and beautiful when common paints have chalked away. Made of scientifically balanced proportions of pure linseed oil, lead, zinc and silica, proved by public tests and endorsed by men of science. Analysis on every can.
Get a color card.

T. B. NEWCOMB,
LYNCH, MD.
PAINTER AND CONTRACTOR.
Paints of all kinds for all purposes.
Phone 801F3.

FINE

Is the answer to "DO YOU LIKE THE GLASSES POWER MADE?" Attention is given to every detail is the reason their GLASSES are SO SATISFACTORY.

JULIAN T. POWER,
OPTOMETRIST. CHESTERTOWN, MD.
At Millington every Monday, if not stormy.

I HAVE NOW READY A FULL LINE OF
Nuts, Raisins, Oranges, Candies, etc. Send in your order early, and it will receive prompt and careful attention.
D. ARTHUR BACCHUS,
Chestertown, Md.

Subscription to the Transcript $1 per annum.

Stavely & Bowers'
Large LUMBER YARD & Hardware Emporium
AT LYNCH'S, MARYLAND.

All Grades of LUMBER and MATERIALS
Kept constantly in stock in our big yards.
We have added a full lime of PUMPS, John T. Lewis & Bro.'s Paints and Leads.

All Kinds HARDWARE
FARM GATES kept on hand.
American Wire Field Fence, 1047, 1041, 939.
American Garden Fence, 1948, 2053, 2158.
Wire Staples and Barbed Wire, Brace Wire.

All Kinds ROOFING
LIME by the barrel.
CEMENT AND HAIR.

OUR BLACKSMITHING & WHEELWRIGHT SHOPS
are thoroughly equipped to do all kinds of Blacksmithing and Repairing.
LET US SUBMIT AN ESTIMATE for building any kind of structure.

Stavely & Bowers,
LYNCH'S, MD.

Big Ben or Baby Ben to ring off your sleep—price $2.50.

J. S. Kreeger,
JEWELER & OPTOMETRIST,
CHESTERTOWN, MD.
PHONE 53-J.

W. S. & A. M. CULP,
BUILDING CONTRACTORS

Mill work
Lumber
Lime
Cement

W. S. & A. M. CULP.
Chestertown, Md.

LET US GRIND YOUR COB CORN

For Cow Feed. Phone us and let us know when you can bring your corn in and we will arrange to grind same at once.

EGGS

We will pay you good prices for your Eggs in trade.

WE WILL SAVE You Money SERVE You Well

F. B. HARPER,
STILL POND, MD.

I HAVE recently received a carload of UNION GRAIN for food for milch cows. It is one of the greatest milk producers known.

I carry in stock HAY, COAL, BRAN, and a general line of HARDWARE!

I handle the 20th Century MANURE SPREADER—none better. It saves waste of your manure, and it is the manure that makes the crop. See me first.

Paul Comegys,
MILLINGTON, MD.

It's In Every Book!

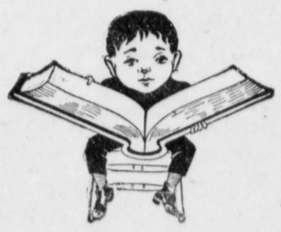

That 25 per cent. Saved Is 25 per cent. Earned.

I can save this on your FIRE INSURANCE. Let me show you how.

E. T. MASSEY
Massey, Md

WM. C. SUTTON
Sanitary Plumbing
Steam and Hot Water Heating

Our Work our Reference

I am not in the automobile business, but Plumbing and Steam Heating business. Work done promptly.
Phone—Residence 60, Office 237.

©Maryland State Archives msa_sc3326_scm8219-0088