The Chestertown Transcript.

VOL. LV—NO. 42. CHESTERTOWN, MARYLAND, SATURDAY, MARCH 11, 1916 $1.00 PER ANNUM

CONDENSED STATEMENT

OF THE CONDITION OF THE

Third National Bank

OF CHESTERTOWN, MD.,

December 31st, 1915, as reported to the Comptroller of the Currency.

Resources		Liabilities	
Loans and Investments	$811,921.80	Capital Stock	$ 50,000.00
Banking House	11,000.00	Surplus and Net Profits	54,072.39
Cash and due from other banks	125,337.35	Circulating Notes	50,000.00
Due from United States Treas	2,500.00	Due to other banks	2,939.95
		Certified Checks	81.51
		Deposits	793,665.30
	$950,759.15		$950,759.15

By examining the above statement you will see there is held by the bank Dec. 31, 1915:

Cash and due from other banks $122,315.89
Amount of Reserve required, based on Deposits 54,278.97

Excess held over and above the required Reserve ..... $ 68,036.90

This is the BIGGEST and BEST statement ever made by any Kent county bank. ASSETS nearly ONE MILLION Dollars—just think of it. There are good reasons for the continued growth of this institution, said reasons are very well known and are appreciated by the public.

We paid $21,466.63 interest to our Savings Depositors last year. At this time (January 11th, 1916,) we have to the credit of our Savings Depositors $605,719.00, we have the CONFIDENCE of the people, we look after their interests. Let us have your banking business, we will take good care of it.

Very respectfully,

The Third National Bank
of Chestertown, Md.

DIRECTORS.

JAMES A. PEARCE, T. B. DURDING,
HOPE H. BARROLL, L. WETHERED BARROLL
WILBUR W. HUBBARD GEO. D. LOFLAND,
ADAM F. HUEY, ELMER E. LEARY,
D. THOS. HURLOCK, THOS. D. BOWERS,
W. B. COPPER

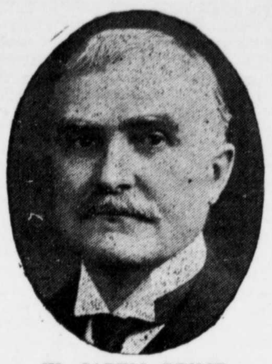

W. CABELL BRUCE

Democratic Candidate for United States Senate, Subject to Primary Election, May 1, 1916.

President of Maryland Senate, 1896; Head of Baltimore City Law Department, 1903-1908; Counsel to Public Commission, 1910-1916.

PLATFORM—The old Jeffersonian principle of equal and exact rights to all men, reliance for individual well-being upon individual enterprise and energy rather than upon Government patronage, the regulation (but not the ownership) of the telephone and the railroads by Government, the highest degree of administrative economy consistent with the public necessities, a tariff for revenue only, the largest measure of local self-government compatible with a vigorous national authority, and an army and navy unqestionably strong enough to preserve our shores and liberties inviolate.

Published by authority of Carroll Gorman, Treasurer. f5-3m.

DON'T MISS THIS!

LYCEUM THEATRE
CHESTERTOWN

Tuesday, March 14th.

Two Performances
AFTERNOON AND NIGHT.

William Farnum and Kathlyn Williams
—IN—

"THE SPOILERS"

By REX BEACH.

A Selig Master-piece in 9 big reels.

A thrilling story of the Alaskan Gold Fields. Big, moving, masterful and wholesome in its human interests, thrilling in incident, absorbing in situation, powerful in progression from start to finish.

2 PERFORMANCES 2

Afternoon at 2.30.
Evening at 7.30.

ADMISSION

Children, 10c. Adults, 20c.

☞"Exploits of Elaine" every Thursday night; "Charlie Chaplin" every Friday night.

Appreciates Fine Spirit Manifested by People of Chestertown.

The following fine sentiments are very expressive of the great appreciation of the people of Centreville of the renditon of the cantata, "The Coming of Ruth," by the Chestertown Choral and Dramatic Association, published in the Centreville Observer of last Saturday:

Centreville, March 1st.

CENTREVILLE OBSERVER,
Centreville, Maryland.

GENTLEMEN—I simply want to take the opportunity to express my individual appreciation, as a citizen of Centreville, for the splendid spirit manifested by the people of Chestertown in coming to Centreville Tuesday evening and rendering their magnificent cantata for the benefit of the local Fire Company. As is now well known, the Chestertown folk would not accept a penny for producing the cantata, but allowed the entire net proceeds to go to the local organization.

It does one's heart good to see such a friendly feeling existing between two sister shire towns. What a beautiful spectacle to see two towns co-operating for the benefit of one or the other of the little cities. When we read of the numerous battles of high finance between big cities; of their knock-down and drag-out fights over population figures and other disgusting spectacles it is delightfully refreshing to see a reproduction of the friendly feeling exhibited Tuesday evening.

I am sure the people of Centreville appreciate the royal spirit of the people of Chestertown; that they thoroughly enjoyed the cantata rendered and that we stand ready at any time to manifest our friendly feelings by any act of a reciprocal nature within our power.

Trusting I have not consumed too much of your space, Friend Editors, I am, Sincerely,

PLEASED.

Billy Sunday.

The great work of Billy Sunday is continuing with unabated interest. 80,000 persons heard the great evangelist on Sunday, and great crowds have attended the tabernacle services each session. On Tuesday Mr. Sunday declared that the hour had come for men and women to turn to God, and there were nearly 600 converts, greater than at any first invitation given by the evangelist at any of his previous city meetings in the country. There have been several hundreds of converts at each service and Baltimore city is being stirred to its depths religiously. Thousands of country people are going to the city to hear the great man.

DAVIS & SATTERFIELD

Cross Street, near Depot,
Chestertown, - Maryland.

American Fence

You are well aware that everything in the steel line is higher than for several years, of course, affecting also—FENCE. We bought Fence last summer when the price was lower than now, and we are selling on the basis on which we bought. Our prices are right on everything in the wire line. Let us figure with you on your needs.

☞NAILS at a slight advance over last season.

It would be well for you to place your orders now for anything in the Fence line in order to avoid being sold out, and to get benefit of present prices.

Poultry Netting

The heavy kind that is galvanized after weaving last the longest. That is the kind we sell. Look at it before buying your Poultry Netting.

Clover Seed

Fine Quality Seed at reasonable price. See our Seed before you buy. We have them in stock now.

Yours to serve,

Davis & Satterfield,
Cross Street, near Depot,
Chestertown, - Maryland.

WE ARE SELLING

Genuine Oliver Plows and Repairs.
Wiard Plows and Repairs.

Lion and Page Woven Wire Fence,
Galvanized Poultry Fence,
Galvanized Barbed and Plain Wire,
Garden and Canal Barrows.

Rope Hames and Rope Traces,
Plow Bridles and Work Collars,
Forks, Shovels, Spades and Rakes.

Cream Separators and Churns.
Harrow Teeth,
Back Bands and Hame Straps.

Corrugated and Tin Roofing

Table and Pocket Cutlery.

Lofland & Culp,
SUCCESSORS TO
J. K. Aldridge & Co.,
CHESTERTOWN, MD.
☞Phone 14

THE prospects are that Wheat will go higher.
Why not buy your Flour now?
ROSE BUD FLOUR costs less and is worth more. Try it for your own satisfaction. Sold on money back basis.
DAIRY FEED—Sucrene, Brewers' Grain, Blue Ribbon, Cotton Seed Meal, Glutten and Bran. Can make shipment by train or boat.
With best wishes for the New Year, and thanking you for your past business.

P. M. BROOKS,
RADCLIFFE MILLS,
PHONE 81-J. CHESTERTOWN, MD.

SEASONABLE SUGGESTIONS

Buckeye Incubators
Small Chick Scratch Feed
Chick Manna

Wheelbarrows
Garden Implements
Garden Seeds

Harness
Rope and Chain Traces
Chain Cow Ties
Orchard Hames

Base Balls
Base Ball Bats
Base Ball Gloves

We can get you REPAIRS for the following:
Stewart Horse Clippers.
Farmer's Favorite Grass Seeders.
Low Spread Manure Spreaders.
J. I. Case Plows.
Oliver Plows.
I. H. C. Farm Implements.

F. B. HARPER,
STILL POND, MD.

PATTON'S SUN-PROOF PAINTS

Last Longest

They're fresh and beautiful when common paints have chalked away. Made of scientifically balanced proportions of pure linseed oil, lead, zinc and silica, proved by public tests and endorsed by men of science. Analysis on every can.
Get a color card.

T. B. NEWCOMB,
LYNCH, MD.
PAINTER AND CONTRACTOR.
Paints of all kinds for all purposes.
Phone 801F3.

Stavely & Bowers'

Large LUMBER YARD & Hardware Emporium
AT LYNCH'S, MARYLAND.

All Grades of LUMBER and MATERIALS
Kept constantly in stock in our big yards.
We have added a full lime of PUMPS. John T. Lewis & Bro.'s Paints and Leads.

All Kinds HARDWARE
FARM GATES kept on hand.
American Wire Field Fence, 1047, 1041, 939.
American Garden Fence, 1948, 2053, 2158.
Wire Staples and Barbed Wire, Brace Wire.

All Kinds ROOFING
LIME by the barrel.
CEMENT AND HAIR.

OUR BLACKSMITHING & WHEELWRIGHT SHOPS
are thoroughly equipped to do all kinds of Blacksmithing and Repairing.
LET US SUBMIT AN ESTIMATE for building any kind of structure.

Stavely & Bowers,
LYNCH'S, MD.

FOR RENT

FOR BALANCE OF YEAR 1916.
21 acres of land, with 5-room Frame Dwelling; 2½ acres in asparagus; located on Lankford bay, in Quaker Neck, 1½ miles from Cliff's wharf. The land is kind and productive. $150 for the year.

FOR SALE

24 acres of land on Chester river, on Eastern Neck Island; 12 acres in cultivation, balance in woodland. Improvements consist of 7-room Frame Dwelling, stable, poultry house; about 50 fruit trees, about one acre of asparagus, grapes. Good ducking shores. Oysters and fish in abundance. Price only $1,100, if bought in the next 30 days. Possession at once. Easy terms.

J. Waters Russell,
Real Estate Broker,
Chestertown, Maryland.

A CARD.

Having been waited upon by a number of citizens of Chestertown, I have given my consent to serve as a candidate for Town Commissioner. Having served as officer in the town for some years, I feel confident I know some, if not all, of its needs; and promise to give to the office, if elected, my special care and attention. I solicit your support.

mar11-tf. THOMAS V. SIMPSON.

LOTS FOR SALE.

I HAVE TWO BUILDING LOTS for sale in Chestertown. For particulars, Apply to MRS. LOTTIE ROBERTS,
mar11-tf. Chestertown, Md.

HOG FOR SALE.

A POLAND CHINA MALE HOG, one year old; will weigh about 200 lbs. Double inoculated against cholera.
Apply to C. W. REINHART,
m11-2t. Fairlee, Md.

FOR SALE.

THREE FIRST-CLASS MULES, good size and quick, will work anywhere, perfectly sound; ages 7, 12, 13.
m11-3t. S. S. HEPBURN.

FOR SALE OR LEASE.

THE IDLEWHILE PROPERTY and about 12 Acres of Land is for sale or lease, as a whole or will divide, furnished or unfurnished, or will sell half interest in the hotel (summer business) for $1,000 cash.
f19-4t. A. H. SUPLEE,
Betterton, Md.

High Grade Lime

CAR OR VESSEL LOTS.

Be sure and get my prices before you buy.

J. WATERS RUSSELL,
m11-4t. Chestertown, Md.

Hackett's Gape Cure

It's a powder. Chicks inhale it. Whole brood treated at once. Money back if it fails.

Kills the Worm as Well as the Germ.

Ask your merchant for it. Makes poultry raising a pleasure. It's almost infallible.

Hackett's Gape Cure 30c Postpaid.
Hackett's Louse Powder 30c Postpaid.
Rids your Chicks of Vermin.

HACKETT'S GAPE CURE CO.,
March 4-3m. HILLSBORO, MD.

WM. C. SUTTON

Sanitary Plumbing
Steam and Hot Water Heating

Our Work our Reference

I am not in the automobile business, but Plumbing and Steam Heating business. Work done promptly.
Phone—Residence 60, Office 237.

TO be up-to-date and up on time, got a BIG BEN. We are headquarters for BIG BEN and other good Alarm Clocks.

J. S. Kreeger,
JEWELER & OPTOMETRIST,
CHESTERTOWN, MD.
PHONE 53-J.

It's In Every Book!

That 25 per cent. Saved Is 25 per cent. Earned.

I can save this on your FIRE INSURANCE. Let me show you how.

E. T. MASSEY
Massey, Md.

FINE

Is the answer to "DO YOU LIKE THE GLASSES POWER MADE?" Attention is given to every detail is the reason their GLASSES are SO SATISFACTORY.

JULIAN T. POWER,
OPTOMETRIST, CHESTERTOWN, MD.
☞At Millington every Monday, if not stormy.

I HAVE NOW READY A FULL LINE OF
Nuts, Raisins, Oranges, Candies, etc. Send in your order early, and it will receive prompt and careful attention.

D. ARTHUR BACCHUS,
Chestertown, Md.

Subscription to the Transcript $1 per annum.

I HAVE recently received a carload of UNION GRAIN for food for milch cows. It is one of the greatest milk producers known.

I carry in stock HAY, COAL, BRAN, and a general line of HARDWARE!

I handle the 20th Century MANURE SPREADER—none better. It saves waste of your manure, and it is the manure that makes the crop. See me first.

Paul Comegys,
MILLINGTON, MD.

THINK

of unmarked graves and
☞SEE☜
WILLIAM H. KRUSEN
STILL POND
☞For TOMBSTONES and MONUMENTS☜

WM. PEPPER CONSTABLE
Attorney-at-Law
700-706 Maryland Trust Bldg.
Baltimore, Maryland
—and—
Elkton, Maryland.

DR. L. C. HESS

DENTIST

Office at the John Dodd Apartment House, High Street, Chestertown, Md.

All the latest improved methods of dentistry including the administration of both general and local anesthetics. Prices reasonable. dec.11,'15-tf.

Subscription to the Transcript $1 per annum.

W. S. & A. M. CULP,

BUILDING CONTRACTORS

Mill work
Lumber
Lime
Cement

W. S. & A. M. CULP.
Chestertown, Md.

HAY FOR SALE

IN BALES IN ANY QUANTITY.

A FULL LINE

of Georgia, White Oak and North Carolina Framing; German Bevel and Square Edge Siding; Window and Door Frames; Blinds; Dressed and Rough Boards; White Pine and Alabama Rabbeted Barn Boards; Plaster Laths; Mouldings; Flooring; Ceiling; Cypress Fencing and Gate Material. We keep gates in stock or make them any length on order. Nails and a general line of HARDWARE.

HARD & SOFT COAL
UNDER COVER.

☞LIME, CEMENT, BRICK, GALVANIZED AND COMPOSITION ROOFING.

☞FIRE, LIGHTNING AND TORNADO INSURANCE in First-Class Companies.

NOTICE—Mr. John C. Turner will represent me in buying grain. Let us quote you prices.

John P. Ahern,
MILLINGTON, MD.

EDWARD O. THOMAS
COUNSELLOR-AT-LAW
Associated with BARROLL & GILL
Phone—St. Paul 7165 KEYSER BUILDING
BALTIMORE, MD.

©Maryland State Archives msa_sc3326_scm8219-0096