The Chestertown Transcript.

VOL. LV—NO. 44. CHESTERTOWN, MARYLAND, SATURDAY, MARCH 25, 1916 $1.00 PER ANNUM

THIRD NATIONAL BANK

OF CHESTERTOWN, MD.

RESERVES

Below you will find a comparative statement of RESERVES held by the banks of Kent county as per their sworn reports made at the close of business Tuesday, March 7th, 1916, and published last week:

NET RESERVE held by the THIRD NATIONAL BANK	$92,356.60
NET RESERVES held by ALL other Kent county banks	80,332.39
EXCESS RESERVE held by the THIRD NATIONAL BANK over ALL other Kent county banks, together with their several branches	$12,024.21
THE RESERVE held by the Third National Bank as stated above	$92,356.60
THE LEGAL RESERVE required on that date	48,450.09
Excess amount held over legal requirement	$43,906.60

RESERVES which the banks are expected to hold should be available for use in times of emergency. It has been the policy of this bank to carry a large Reserve. We cannot make as much money for our stockholders but it is SAFER BANKING. The success of a bank should not be measured by the dividend it pays, as much as the SOLVENCY, CONSERVATISM, and the PROMPTNESS to respond to the legitimate needs of its customers. The Third National Bank now has ASSETS amounting to **$900,000.00**. We have about $630,000.00 on Savings Accounts, paying about **$25,000.00** ANNUALLY to our SAVINGS DEPOSITORS in Interest.

Will be pleased to have your banking business.

Respectfully,

The Third National Bank
of Chestertown, Md.

DIRECTORS.

JAMES A. PEARCE, HOPE H. BARROLL, WILBUR W. HUBBARD, ADAM F. HUEY, D. THOS. HURLOCK, T. B. DURDING, L. WETHERED BARROLL, GEO. D. LOFLAND, ELMER E. LEARY, THOS. D. BOWERS, W. B. COPPER

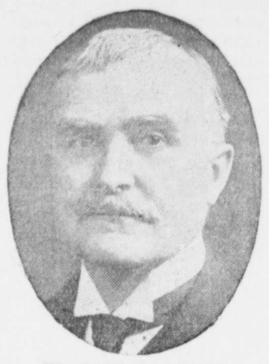

W. CABELL BRUCE

Democratic Candidate for United States Senate, Subject to Primary Election, May 1, 1916.

President of Maryland Senate, 1896; Head of Baltimore City Law Department, 1903-1908; Counsel to Public Commission, 1910-1916.

PLATFORM—The old Jeffersonian principle of equal and exact rights to all men, reliance for individual well-being upon individual enterprise and energy rather than upon Government patronage, the regulation (but not the ownership) of the telephone and the railroads by Government, the highest degree of administrative economy consistent with the public necessities, a tariff for revenue only, the largest measure of local self-government compatible with a vigorous national authority, and an army and navy unqestionably strong enough to preserve our shores and liberties inviolate.

Published by authority of Carroll Gorman, Treasurer. f5-3m.

LYCEUM THEATRE
CHESTERTOWN

SPECIAL FEATURE PICTURES

THURSDAY, MARCH 23,
"The New Exploits of Elaine"

FRIDAY, MARCH 24.
"Charlie Chaplin"

Also Other Good Pictures Every Night.

Admission Only 5c and 10c.

TOWN BOY A HERO.

Discovers Fire in School and Helps Rescue His School Mates.

Master Thomas Elliott, grandson of Mrs. Hallie Kelley, and grandnephew of Mr. Chas. S. Smith, played a heroic part in a fire which destroyed the Baltimore Manual Labor School at Arbutus, a short distance from Catonsville, on Tuesday night, in which Mrs. Amanda Harrison, a seamstress in the institution, lost her life.

The fire was discovered shortly after 8.15 o'clock in the evening in the basement of the institution, used in filling oil lamps, by young Elliott. The flames spread rapidly and quickly to three small oil storage tanks located in the rear of the room.

Young Elliott, realizing the seriousness of the situation, immediately spread the alarm to all parts of the school. Rushing to the third floor of the institution, where the smaller children were being tucked into bed for the night, the boy cried "fire, fire," and sat about the work of rescue. Had it not been for the heroic work of young Elliott many of the fifty orphan boys would have been burned.

SUPPER AND BAZAAR.

The Ladies of St. James' M. P. Church will hold a SUPPER AND BAZAAR in Fairlee Grange Hall on FRIDAY EVENING, MARCH 31st, 1916. Supper 35 cents. Ice Cream also be on sale.
1t. COMMITTEE.

WANTED.

A young man 15 to 17 years old, good speller, for office work, such as Mr. J. Frank Connelly has been doing for me during the past five years.
HOPE H. BARROLL,
mar25-tf. Chestertown, Md.

STRAY NOTICE.

wh[redacted]e estray to my farm [redacted]e, on the road leading from Chestertown to Millington on Thursday, Feb. 17, 1916, a Sheep. The owner will come forward, prove property, pay costs, including this advertisement, and take it away, otherwise it will be disposed of according to law.
SARAH V. MOFFETT,
mar25-4t. Millington, Md.

EGGS FOR SALE.

PURE BRED BUFF ROCK EGGS FOR SALE, 75 cents for setting of 15 eggs.
MRS. R. PAGE HICKMA[illegible]
Jarrell-Wickes Farm. Chestertow[illegible]
m18-4t.

LOTS FOR SALE.

I HAVE TWO BU[illegible] sale in Chestertown. For pa[illegible] Apply to
MRS. LOTTIE ROBERTS,
mar11-tf. Chestertown, Md.

FOR SALE.

THREE FIRST-CLASS MULES, good size and quick, will work anywhere, perfectly sound; ages 7, 12, 13.
m11-3t. S. S. HFPBURN.

Chestertown Gardens
E. R. ANTHONY
Owner and Proprietor. Phone No. 283

—HEADQUARTERS FOR—
All Kinds of Plants, Vegetables, Flowers Small Fruits, Nursery Stock, Cut Flowers, Garden Seeds; 40 Acres in Vegetables, Flowers and Nursery Stock; ½ Acre under Glass mar18-3m.

High Grade Lime
CAR OR VESSEL LOTS.

Be sure and get my prices before you buy.
J. WATERS RUSSELL,
m11-4t. Chestertown, Md.

I HAVE NOW READY A FULL LINE OF
Nuts, Raisins, Oranges, Candies, etc. Send in your order early, and it will receive prompt and careful attention.
D. ARTHUR BACCHUS,
Chestertown, Md.

"QUALITY FIRST"

SEED OATS
CHICK FEED
DAIRY FEED
AND HAY

Your order would be very much appreciated.

Flour stock getting low—try a barrel of ROSE BUD.

Our hundreds of satisfied customers is proof of its quality.

Prices lower than any other.

P. M. BROOKS,
RADCLIFFE MILLS,
Phone 81—J. CHESTERTOWN, MD.

Stavely & Bowers'
Large LUMBER YARD & Hardware Emporium
AT LYNCH'S, MARYLAND.

All Grades of LUMBER and MATERIALS
Kept constantly in stock in our big yards.
We have added a full lime of PUMPS.
John T. Lewis & Bro.'s Paints and Leads.
All Kinds HARDWARE
FARM GATES kept on hand.
American Wire Field Fence, 1047, 1041, 939.
American Garden Fence, 1948, 2053, 2158.
Wire Staples and Barbed Wire, Brace Wire.
All Kinds ROOFING
LIME by the barrel.
CEMENT AND HAIR.
OUR BLACKSMITHING & WHEELWRIGHT SHOPS
are thoroughly equipped to do all kinds of Blacksmithing and Repairing.
LET US SUBMIT AN ESTIMATE for building any kind of structure.
Stavely & Bowers,
LYNCH'S, MD.

FOR RENT
FOR BALANCE OF YEAR 1916.
21 acres of land, with 5-room Frame Dwelling; 2½ acres in asparagus; located on Lankford bay, in Quaker Neck, 1½ miles from Cliff's wharf. The land is kind and productive. $150 for the year.

FOR SALE
24 acres of land on Chester river, on Eastern Neck Island; 12 acres in cultivation, balance in woodland. Improvements consist of 7-room Frame Dwelling, stable, poultry house; about 50 fruit trees, about one acre of asparagus, grapes. Good ducking shores. Oysters and fish in abundance. Price only $1,100, if bought in the next 30 days. Possession at once. Easy terms.
J. Waters Russell,
Real Estate Broker,
Chestertown, Maryland.

OIL ENGINES!

Fairbanks, Morse & Co., the oldest and largest engine builders in this country, have just brought out their new Type Z Oil Engines. Samples of these engines are here

1½ H. P. $40.00
3 H. P. $70.00
6 H. P. $125.00

All these have built in magneto, using no batteries whatever. It is not a cheap engine, but a high grade engine backed by 35 years of experience built by a reliable concern.

Kerosene is only a little over one-third the price of gasoline, so you can afford to throw away your old gasoline engine and buy an oil engine and save its cost in one year.

Columbia Batteries
Everywhere Preferred

Tour from west coast to east coast—*at every stop* you find COLUMBIAS preferred for autos, engines, tractors, phones, lanterns, bells. And always for the same reason—they're full-powered, dependable; *they cost no more but last longer.*

Your[illegible] to serve,
Davis & Satterfield,
Cross Street, near Depot,
Chestertown, - Maryland.

DR. L. C. HESS
DENTIST
Office at the John Dodd Apartment House, High Street, Chestertown, Md.
All the latest improved methods of dentistry including the administration of both general and local anesthetics. [illegible] reasonable. dec.11,'15-tf.

WE ARE SELLING

Genuine Oliver Plows and Repairs.
Wiard Plows and Repairs.

Lion and Page Woven Wire Fence,
Galvanized Poultry Fence,
Galvanized Barbed and Plain Wire,
Garden and Canal Barrows.

Rope Hames and Rope Traces,
Plow Bridles and Work Collars,
Forks, Shovels, Spades and Rakes.

Cream Separators and Churns.
Harrow Teeth,
Back Bands and Hame Straps.

Corrugated and Tin Roofing

Table and Pocket Cutlery.

Lofland & Culp,
SUCCESSORS TO
J. K. Aldridge & Co.,
CHESTERTOWN, MD.
☎ Phone 14

THINK
of unmarked graves and
SEE
WILLIAM H. KRUSEN
STILL POND
For TOMBSTONES and MONUMENTS

WM. PEPPER CONSTABLE
Attorney-at-Law
700-706 Maryland Trust Bldg.
Baltimore, Maryland
—and—
Elkton, Maryland.

GUARANTEED STANDARD FERTILIZERS — HIGH ANALYSIS TIDEWATER LIME

INCREASE

The output of your acres. An investment made with us for mixtures of proven merit, backed up with DEEP PLOWING, goes a mighty long way towards producing that INCREASE.

MASSEY & HINES
Seccessors to Beck-Walker & Co.,
Phone 183. CHESTERTOWN, MD.

AGENTS FOR TideWater High Analysis Lime. m18-2m.
MANUFACTURERS OF STANDARD FERTILIZERS, "The Kind That Drill Right."

I HAVE recently received a carload of UNION GRAIN for food for milch cows. It is one of the greatest milk producers known.

I carry in stock HAY, COAL, BRAN, and a general line of HARDWARE!

I handle the 20th Century MANURE SPREADER—none better. It saves waste of your manure, and it is the manure that makes the crop. See me first.

Paul Comegys,
MILLINGTON, MD.

WM. C. SUTTON
Sanitary Plumbing
Steam and Hot Water Heating
Our Work our Reference
I am not in the automoblle business, but Plumbing and Steam Heating business. Work done promptly.
Phone—Residence 60, Office 237.

Hackett's Gape Cure
It's a powder. Chicks inhale it. Whole brood treated at once. Money back if it fails.
Kills the Worm as Well as the Germ.
Ask your merchant for it. Makes poultry raising a pleasure. It's almost infallible.
Hackett's Gape Cure 30c Postpaid.
Hackett's Louse Powder 30c Postpaid.
Rids your Chicks of Vermin.
HACKETT'S GAPE CURE CO.,
March 4-3m. HILLSBORO, MD.

PATTON'S SUN-PROOF PAINTS
Last Longest

They're fresh and beautiful when common paints have chalked away. Made of scientifically balanced proportions of pure linseed oil, lead, zinc and silica, proved by public tests and endorsed by men of science. Analysis on every can.
Get a color card.

T. B. NEWCOMB,
LYNCH, MD.
PAINTER AND CONTRACTOR.
Paints of all kinds for all purposes.
Phone 801F3.

FINE

Is the answer to "DO YOU LIKE THE GLASSES POWER MADE?" Attention is given to every detail is the reason their GLASSES are SO SATISFACTORY.
JULIAN T. POWER,
OPTOMETRIST. CHESTERTOWN, MD.
☎ At Millington every Monday, if not stormy.

TO be up-to-date and up on time, got a BIG BEN. We are headquarters for BIG BEN and other good Alarm Clocks.

J. S. Kreeger,
JEWELER & OPTOMETRIST,
CHESTERTOWN, MD.
PHONE 53-J.

W. S. & A. M. CULP,
BUILDING CONTRACTORS

Mill work
Lumber
Lime
Cement

W. S. & A. M. CULP.
Chestertown, Md.

It's In Every Book!

That 25 per cent. Saved Is 25 per cent. Earned.

I can save this on your FIRE INSURANCE. Let me show you how.

E. T. MASSEY
Massey,

HAY FOR SALE
IN BALES IN ANY QUANTITY.

A FULL LINE
of Georgia, White Oak and North Carolina Framing; German Bevel and Square Edge Siding; Window and Door Frames; Blinds; Dressed and Rough Boards; White Pine and Alabama Rabbeted Barn Boards; Plaster Laths; Mouldings; Flooring; Ceiling; Cypress Fencing and Gate Material. We keep gates in stock or make them any length on order. Nails and a general line of HARDWARE.

HARD & SOFT COAL
UNDER COVER.

☎ LIME, CEMENT, BRICK, GALVANIZED AND COMPOSITION ROOFING.

☎ FIRE, LIGHTNING AND TORNADO INSURANCE in First-Class Companies.

NOTICE—Mr. John C. Turner will represent me in buying grain. Let us quote you prices.

John P. Ahern,
MILLINGTON, MD.

Subscription to the Transcript $1.00 per annum.

SEED OATS!

Carefully selected and perfectly adapted to this section. We are booking orders now—how about yours?

Fancy Clean Chick Feed

SPECIAL—Notion Department opens Saturday, March 18. Call and look over our stock.

When you THINK OF service and quality think of Harper.

F. B. HARPER,
STILL POND, MD.

EDWARD O. THOMAS
COUNSELLOR-AT-LAW
Associated with BARROLL & GILL
Phone—St. Paul 7165 KEYSER BUILDING
BALTIMORE, MD.

©Maryland State Archives msa_sc3326_scm8219-0113