The Chestertown Transcript.

VOL. LV—NO. 46. CHESTERTOWN, MARYLAND, SATURDAY, APRIL 8, 1916 $1.00 PER ANNUM

THIRD NATIONAL BANK

OF CHESTERTOWN, MD.

RESERVES

Below you will find a comparative statement of RESERVES held by the banks of Kent county as per their sworn reports made at the close of business Tuesday, March 7th, 1916, and published last week:

NET RESERVE held by the THIRD NATIONAL BANK	$92,356.60
NET RESERVES held by ALL other Kent county banks	80,332.39
EXCESS RESERVE held by the THIRD NATIONAL BANK over ALL other Kent county banks, together with their several branches	$12,024.21
THE RESERVE held by the Third National Bank as stated above	$92,356.60
THE LEGAL RESERVE required on that date	48,450.09
Excess amount held over legal requirement	$43,906.60

RESERVES which the banks are expected to hold should be available for use in times of emergency. It has been the policy of this bank to carry a large Reserve. We cannot make as much money for our stockholders but it is SAFER BANKING. The success of a bank should not be measured by the dividend it pays, as much as the SOLVENCY, CONSERVATISM, and the PROMPTNESS to respond to the legitimate needs of its customers. The Third National Bank now has ASSETS amounting to **$900,000.00**. We have about $630,000.00 on Savings Accounts, paying about **$25,000.00** ANNUALLY to our SAVINGS DEPOSITORS in Interest.

Will be pleased to have your banking business.

Respectfully,

The Third National Bank
of Chestertown, Md.

DIRECTORS.

JAMES A. PEARCE, HOPE H. BARROLL, WILBUR W. HUBBARD, ADAM F. HUEY, D. THOS. HURLOCK, T. B. DURDING, L. WETHERED BARROLL, GEO. D. LOFLAND, ELMER E. LEARY, THOS. D. BOWERS, W. B. COPPER

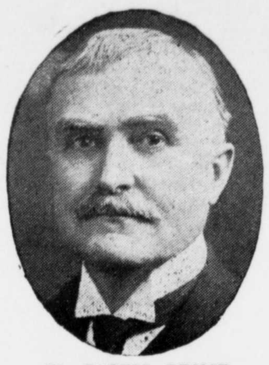

W. CABELL BRUCE

Democratic Candidate for United States Senate, Subject to Primary Election, May 1, 1916.

President of Maryland Senate, 1896; Head of Baltimore City Law Department, 1903-1908; Counsel to Public Commission, 1910-1916.

PLATFORM—The old Jeffersonian principle of equal and exact rights to all men, reliance for individual well-being upon individual enterprise and energy rather than upon Government patronage, the regulation (but not the ownership) of the telephone and the railroads by Government, the highest degree of administrative economy consistent with the public necessities, a tariff for revenue only, the largest measure of local self-government compatible with a vigorous national authority, and an army and navy unqestionably strong enough to preserve our shores and liberties inviolate.

Published by authority of Carroll Gorman, Treasurer. f5-3m.

"QUALITY FIRST"

SEED OATS
CHICK FEED
DAIRY FEED
AND HAY

Your order would be very much appreciated.

Flour stock getting low—try a barrel of ROSE BUD.

Our hundreds of satisfied customers is proof of its quality.

Prices lower than any other.

P. M. BROOKS,
RADCLIFFE MILLS,
Phone 81—J. CHESTERTOWN, MD.

It's In Every Book!

That 25 per cent. Saved Is 25 per cent. Earned.

I can save this on your FIRE INSURANCE. Let me show you how.

E. T. MASSEY
Massey,

OUR DEATH RECORD.

JAMES F. M. WOODALL.

Mr. James F. M. Woodall, one of the most prominent men in Kent county, died at his home in Georgetown last Friday morning, after an illness of several months, aged 70 years. Kent county has undoubtedly lost one of its best citizens. In business, in politics and social relations, he displayed that honesty and integrity which endeared him to a host of friends in this and Cecil counties, and he will be a great loss to the county, especially in his home town and vicinity. For years he was private secretary to the late Capt. Andrew Woodall, whose confidence he enjoyed, and largely through his business integrity and keen judgment, the final years of the financier's business life were made successful. Mr. Woodall was a man of board views and charitable disposition, and the great good that he did was accomplished in that quiet and unostentatious manner so characteristic of the man. In politics he was an ardent Democrat, and in his quiet yet effective way he did much for the welfare of his party. He is survived by his wife and two daughters, Mrs. Woodland Hurtt and Miss Katie Woodall, both at home. Funeral services were held on Monday with interment in Westminster Presbyterian cemetery, Georgetown. The pall-bearers were: Messrs. Andrew Wilson, Alexander Wilson, Dr. G. R. Jones, James Davis, Holt Woodall and G. E. Hicks.

MRS. PHOEBE A. MOFFETT.

Mrs. Phoebe A. Moffett, widow of the late Enoch Moffett, died at the home of her daughter, Mrs. William Garrett, near Galena, on last Friday morning of pneumonia, aged 76 years. She leaves one son, William, and three daughters, Mrs. Wm. Garrett, Mrs. Dority and Mrs. Newton, of Smyrna. Funeral services were held in Lynch M. P. Church on Monday at 2 P. M., Rev. Mr. Jester officiating. Interment was in Union cemetery, near Worton. Undertaker W. H. Krusen in charge.

THOMAS STRADLEY.

Mr. Thomas Stradley, a former resident of Galena, died suddenly at Sassafras late Sunday evening.

OIL ENGINES!

Fairbanks, Morse & Co., the oldest and largest engine builders in this country, have just brought out their new Type Z Oil Engines. Samples of these engines are here

1½ H. P. $40.00
3 H. P. $70.00
6 H. P. $125.00

All these have built in magneto, using no batteries whatever. It is not a cheap engine, but a high grade engine backed by 35 years of experience built by a reliable concern.

Kerosene is only a little over one-third the price of gasoline, so you can afford to throw away your old gasoline engine and buy an oil engine and save its cost in one year.

Columbia Batteries

Everywhere Preferred

Tour from west coast to east coast—*at every stop* you find COLUMBIAS preferred for autos, engines, tractors, phones, lanterns, bells. And always for the same reason—they're full-powered, dependable; *they cost no more but last longer.*

Yours to serve,

Davis & Satterfield,
Cross Street, near Depot,
Chestertown, - Maryland.

DR. L. C. HESS
DENTIST

Office at the John Dodd Apartment House, High Street, Chestertown, Md.

All the latest improved methods of dentistry including the administration of both general and local anesthetics. Prices reasonable. dec.11,'15-tf

WE ARE SELLING

Genuine Oliver Plows and Repairs.
Wiard Plows and Repairs.

Lion and Page Woven Wire Fence,
Galvanized Poultry Fence,
Galvanized Barbed and Plain Wire,
Garden and Canal Barrows,

Rope Hames and Rope Traces,
Plow Bridles and Work Collars,
Forks, Shovels, Spades and Rakes.

Cream Separators and Churns.
Harrow Teeth,
Back Bands and Hame Straps.

Corrugated and Tin Roofing

Table and Pocket Cutlery.

Lofland & Culp,
SUCCESSORS TO
J. K. Aldridge & Co.,
CHESTERTOWN, MD.
Phone 14

THINK
of unmarked graves and
SEE
WILLIAM H. KRUSEN
STILL POND
For TOMBSTONES and MONUMENTS

WM. PEPPER CONSTABLE
Attorney-at-Law
700-706 Maryland Trust Bldg.
Baltimore, Maryland
—and—
Elkton, Maryland.

GUARANTEED STANDARD FERTILIZERS — HIGH ANALYSIS TIDEWATER LIME

INCREASE

The output of your acres. An investment made with us for mixtures of proven merit, backed up with DEEP PLOWING, goes a mighty long way towards producing that INCREASE.

MASSEY & HINES
Seccessors to Beck-Walker & Co.,
Phone 183. CHESTERTOWN, MD

AGENTS FOR TideWater High Analysis Lime. m18-2m.

MANUFACTURERS OF STANDARD FERTILIZERS, "The Kind That Drill Right."

I HAVE recently received a carload of UNION GRAIN for food for milch cows. It is one of the greatest milk producers known.

I carry in stock HAY, COAL, BRAN, and a general line of HARDWARE!

I handle the 20th Century MANURE SPREADER—none better. It saves waste of your manure, and it is the manure that makes the crop. See me first.

Paul Comegys,
MILLINGTON, MD.

WM. C. SUTTON
Sanitary Plumbing
Steam and Hot Water Heating

Our Work our Reference

I am not in the automoblle business, but Plumbing and Steam Heating business. Work done promptly.
Phone—Residence 60, Office 237.

Hackett's Gape Cure

It's a powder. Chicks inhale it. Whole brood treated at once. Money back if it fails.

Kills the Worm as Well as the Germ.

Ask your merchant for it. Makes poultry raising a pleasure. It's almost infallible.

Hackett's Gape Cure 30c Postpaid.
Hackett's Louse Powder 30c Postpaid.
Rids your Chicks of Vermin.

HACKETT'S GAPE CURE CO.,
March 4-3m. HILLSBORO, MD.

PATTON'S SUN-PROOF PAINTS
Last Longest

They're fresh and beautiful when common paints have chalked away. Made of scientifically balanced proportions of pure linseed oil, lead, zinc and silica, proved by public tests and endorsed by men of science. Analysis on every can.
Get a color card.

T. B. NEWCOMB,
LYNCH, MD.
PAINTER AND CONTRACTOR.
Paints of all kinds for all purposes.
Phone 801F3.

FINE

Is the answer to "DO YOU LIKE THE GLASSES POWER MADE?" Attention is given to every detail is the reason their GLASSES are SO SATISFACTORY.

JULIAN T. POWER,
OPTOMETRIST, CHESTERTOWN, MD.
At Millington every Monday, if not stormy.

Stavely & Bowers'
Large LUMBER YARD & Hardware Emporium
AT LYNCH'S, MARYLAND.

All Grades of LUMBER and MATERIALS
Kept constantly in stock in our big yards.
We have added a full lime of PUMPS.
John T. Lewis & Bro.'s Paints and Leads.

All Kinds HARDWARE
FARM GATES kept on hand.
American Wire Field Fence, 1047, 1041, 939.
American Garden Fence, 1948, 2053, 2158.
Wire Staples and Barbed Wire, Brace Wire.

All Kinds ROOFING
LIME by the barrel.
CEMENT AND HAIR.

OUR BLACKSMITHING & WHEELWRIGHT SHOPS
are thoroughly equipped to do all kinds of Blacksmithing and Repairing.
LET US SUBMIT AN ESTIMATE for building any kind of structure.

Stavely & Bowers,
LYNCH'S, MD.

TO be up-to-date and up on time, got a BIG BEN. We are headquarters for BIG BEN and other good Alarm Clocks.

J. S. Kreeger,
JEWELER & OPTOMETRIST,
CHESTERTOWN, MD.
PHONE 53-J.

W. S. & A. M. CULP,
BUILDING CONTRACTORS

Mill work
Lumber
Lime
Cement

W. S. & A. M. CULP.
Chestertown, Md.

DESIRABLE PROPERTY in Chestertown FOR SALE. Frame Dwelling of 7 rooms, pantry and two halls, two porches; water and sewer connection; lot 40x185; stable 20x40, with shed attached. All in good condition. Price **$1,500.**

Also Dwelling of 4 rooms and shed in Chesterville; lot 100x143, with stable and carriage house. Only **$450.**

J. Waters Russell,
Real Estate Broker,
Chestertown, Maryland.

HAY FOR SALE
IN BALES IN ANY QUANTITY.

A FULL LINE
of Georgia, White Oak and North Carolina Framing; German Bevel and Square Edge Siding; Window and Door Frames; Blinds; Dressed and Rough Boards; White Pine and Alabama Rabbeted Barn Boards; Plaster Laths; Mouldings; Flooring; Ceiling; Cypress Fencing and Gate Material. We keep gates in stock or make them any length on order. Nails and a general line of HARDWARE.

HARD & SOFT COAL
UNDER COVER.

LIME, CEMENT, BRICK, GALVANIZED AND COMPOSITION ROOFING.

FIRE, LIGHTNING AND TORNADO INSURANCE in First-Class Companies.

NOTICE—Mr. John C. Turner will represent me in buying grain. Let us quote you prices.

John P. Ahern,
MILLINGTON, MD.

SEED OATS!

Carefully selected and perfectly adapted to this section. We are booking orders now — how about yours?

Fancy Clean Chick Feed

SPECIAL—Notion Department opens Saturday, March 18. Call and look over our stock.

When you THINK OF service and quality think of Harper.

F. B. HARPER,
STILL POND, MD.

Automobiles TO AND FROM Tolchester!

I have several Automobiles and will meet all regular boats coming to or going from Tolchester, carrying passengers to and from Chestertown, week days. Will have cars to meet Sunday boats when notified, and will call at hotels and residences upon notice. Fare 75c each way.

We will also make other runs when we can, and will aim to have QUIET, CAREFUL DRIVING.

Cars kept at Thompson's Garage and at my home corner High and Mills streets. Phone 140.

Have one late model 1915 Ford Touring Car for sale. WALTER U. LUSBY,
f12-y. Chestertown, Md.

NOTICE.

Applications for space for advertising in the Cook Book of Maryland Recipes to be issued by the Epworth League of the Still Pond M. E. Church will be received by the undersigned committee until April 30th. This extended time being allowed by the printer of the book because of other work in his hands. Advertisers are requested to investigate this opportunity to reach 500 homes in Kent county with their announcements.

R. P. NICHOLS,
a8-2t. R. D. MOORE.

FOR SALE.

My property on Water and Cannon streets for sale, either as a whole or in lots.

Apply to
MRS. M. C. RINGGOLD,
a8-3t. Maple Terrace, Salisbury, Md.

FARM FOR SALE.

200-ACRE FARM situated on public road between Rock Hall and Tolchester at the intersection of the Swan Creek road. Reason for sale is that owner lives too far away to look after it personally. Nine-Room Dwelling, built new less than 10 years ago; large barn, wagon shed, 8-stall stable with loft. Cow sheds, hog pen, chicken house, etc. All of tract is under fence. Price $7,000.00.

Apply to
E. B. WILLSON,
St. Petersburg, Florida.
Or R. B. WILLSON, SR., Agent,
apr.8-2m. Rock Hall, Kent Co., Md.

FOR SALE.

PAIR BAY MULES, over two years old, in good condition. $150.

Also ONE CORTLAND BUGGY, in good condition. $55. Worth $75.

J. WATERS RUSSELL,
a8-3t. Chestertown, Md.

Fine Runabout for Sale.

I have for sale a fine Courtland Rubber Tire Wire Wheel Runabout which can be bought cheap for the cash. The Runabout is in perfect condition and may be seen at the carriage shops of Henry S. DeFord. For particulars apply to
THOMAS D. BOWERS,
Phone 2 or 125. Chestertown, Md.

High-Grade Fertilizers
—FOR—
Tomatoes, Corn, Asparagus, etc.
PRICE RIGHT.
Consult me before you place your order.

J. WATERS RUSSELL,
m11-tf. Chestertown, Md.

I HAVE NOW READY A FULL LINE OF
Nuts, Raisins, Oranges, Candies, etc. Send in your order early, and it will receive prompt and careful attention.

D. ARTHUR BACCHUS,
Chestertown, Md.

EDWARD O. THOMAS
COUNSELLOR-AT-LAW
Associated with BAILL & GILL
Phone—St. Paul 7165 KEYSER BUILDING
BALTIMORE, MD.

WANTED.

25 COLORED WORKING MEN to travel with the LATENA CIRCUS. Steady employment all season. Apply at
WINTER QUARTERS,
1t. Havre de Grace, Md., until April 22nd.

Subscription to the Transcr $1 per annum

©Maryland State Archives msa_sc3326_scm8219-0130