The Chestertown Transcript.

VOL. LV—NO. 49. CHESTERTOWN, MARYLAND, SATURDAY, APRIL 29, 1916 $1.00 PER ANNUM

THIRD NATIONAL BANK

OF CHESTERTOWN, MD.

RESERVES

Below you will find a comparative statement of RESERVES held by the banks of Kent county as per their sworn reports made at the close of business Tuesday, March 7th, 1916, and published last week:

NET RESERVE held by the THIRD NATIONAL BANK	$92,356.60
NET RESERVES held by ALL other Kent county banks	80,332.39
EXCESS RESERVE held by the THIRD NATIONAL BANK over ALL other Kent county banks, together with their several branches	$12,024.21
THE RESERVE held by the Third National Bank as stated above	$92,356.60
THE LEGAL RESERVE required on that date	48,450.09
Excess amount held over legal requirement	$43,906.60

RESERVES which the banks are expected to hold should be available for use in times of emergency. It has been the policy of this bank to carry a large Reserve. We cannot make as much money for our stockholders but it is SAFER BANKING. The success of a bank should not be measured by the dividend it pays, as much as the SOLVENCY, CONSERVATISM, and the PROMPTNESS to respond to the legitimate needs of its customers. The Third National Bank now has ASSETS amounting to **$900,000.00**. We have about $630,000.00 on Savings Accounts, paying about **$25,000.00** ANNUALLY to our SAVINGS DEPOSITORS in Interest.

Will be pleased to have your banking business.

Respectfully,

The Third National Bank

of Chestertown, Md.

DIRECTORS.

JAMES A. PEARCE, HOPE H. BARROLL, WILBUR W. HUBBARD, ADAM F. HUEY, D. THOS. HURLOCK, T. B. DURDING, L. WETHERED BARROLL, GEO. D. LOFLAND, ELMER E. LEARY, THOS. D. BOWERS, W. B. COPPER

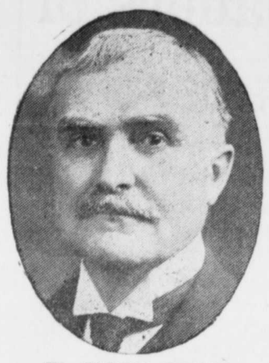

W. CABELL BRUCE

Democratic Candidate for United States Senate, Subject to Primary Election, May 1, 1916.

President of Maryland Senate, 1896; Head of Baltimore City Law Department, 1903-1908; Counsel to Public Commission, 1910-1916.

PLATFORM—The old Jeffersonian principle of equal and exact rights to all men, reliance for individual well-being upon individual enterprise and energy rather than upon Government patronage, the regulation (but not the ownership) of the telephone and the railroads by Government, the highest degree of administrative economy consistent with the public necessities, a tariff for revenue only, the largest measure of local self-government compatible with a vigorous national authority, and an army and navy unqestionably strong enough to preserve our shores and liberties inviolate.

Published by authority of Carroll Gorman, Treasurer. f5-3m.

"QUALITY FIRST"

SEED OATS
CHICK FEED
DAIRY FEED
AND HAY

Your order would be very much appreciated.

Flour stock getting low—try a barrel of ROSE BUD.

Our hundreds of satisfied customers is proof of its quality.

Prices lower than any other.

P. M. BROOKS,
RADCLIFFE MILLS.
Phone 81—J. CHESTERTOWN, MD.

It's In Every Book!

That 25 per cent. Saved Is 25 per cent. Earned.

I can save this on your FIRE INSURANCE. Let me show you how.

E. T. MASSEY
Massey, Md.

Stavely & Bowers'
Large LUMBER YARD
& Hardware Emporium
AT LYNCH'S, MARYLAND.

All Grades of LUMBER and MATERIALS
Kept constantly in stock in our big yards.
We have added a full lime of PUMPS. John T. Lewis & Bro.'s Paints and Leads.

All Kinds HARDWARE
FARM GATES kept on hand.
American Wire Field Fence, 1047, 1041, 939. American Garden Fence, 1948, 2053, 2158. Wire Staples and Barbed Wire, Brace Wire.

All Kinds ROOFING
LIME by the barrel.
CEMENT AND HAIR.

OUR BLACKSMITHING & WHEELWRIGHT SHOPS
are thoroughly equipped to do all kinds of Blacksmithing and Repairing.
LET US SUBMIT AN ESTIMATE for building any kind of structure.

Stavely & Bowers,
LYNCH'S, MD.

48 Acres
in Queen Annes County, 6 miles from Chestertown, 2 miles from Church Hill. Desirable neighborhood. All arable except 2 acres.

6-ROOM FRAME HOUSE. Good well of water, stable, barn, sheds, in good condition. Only $2,500.

J. Waters Russell,
Real Estate Broker,
Chestertown, Maryland.

Senior Class Entertainment.

The play entitled "The Daughter of the Desert," with Miss Evelyn Russell playing the title role, given by the Senior class of the Chestertown High School in the Lyceum Theatre last Wednesday evening was attended by a crowded house, and was a highly creditable rendition so far as the caste is concerned. Each of the characters displayed real stage ability, and the plot of the play was developed in a manner that would have done justice to older participants. The caste of characters was as follows:

Harold Morton, A Railroad Surveyor—Elmer Tarbutton.
Clarence Ogden, An Arizona Rancher—Harry Derringer.
Samuel Hopkins, A Land Speculator—Richard Groves.
Pedro Silvera, A Mexican Renegade—Rolph Townshend.
Jim Parker, A Gambler Who is on the Square—Nelson Hackett.
Bill Jones, A Sure-Fire Sheriff—William Clayton.
Ruth Arlington, A Daughter of the Desert—Evelyn Russell.
Lucy Hopkins, Her College Chum—Ruth Clark.
Mrs. Mary Ogden, An Arizona Widow—Helen Kendall.
White Bird, An Apache Indian Girl—Margueret Smith.

Cow Boys.

Between the acts there were a number of "specials" consisting of a mixed quartette composed of Misses Grace Newnam and Rebecca Bennett and Messrs. Julian Coleman and Harry Rouse; a male quartette by Charles Armstrong, Julian Coleman, Daniel McKee and Alvin Brown, and a finely executed clog dance by Mr. Wynson Loud. The net proceeds of the entertainment, amounting to about $75, will be used to defray the expenses of the approaching commencement in June. There are twenty-four members in the graduating class.

Dr. E. J. Clarke, of Washington College, was carring a cane recently made from the wood of the old confederate warship "Merrimac." A small cannon was mounted at the head of the cane and it presented a very unique appearance. The cane is owned by Miss Jane Blackiston, of Chestertown. One of the Baltimore papers recently said that there was only two of the canes in existence—one being on exhibition in Baltimore, but it is evident from this that there are at least three of them.

CARD OF THANKS.

I wish to thank all those who kindly rendered me assistance at the time of the fire that burned my buildings. Without their assistance I would probably have faired worse.
WM. A. BELL.

FOR SALE.

LOCUST AND CHESTNUT POSTS 7 feet long, 25 cents each, at Shallcross' Wharf, near Locust Grove.
J. WATERS RUSSELL,
a29-3t. Chestertown, Md.

STRAWBERRY FESTIVAL.

The Ladies of Emmanuel Church will hold a STRAWBERRY FESTIVAL in the Parish House on WEDNESDAY EVENING, MAY 3rd. The public is cordially invited. 1t.

PASTURE FOR STOCK.

Dr. Gilbert T. Smith has excellent pasture for Stock on the Sparks and Mepham Farms, near Deep Landing.
Apply to
ALBERT SPARKS, Farmer.
apr29 2m. R. F. D. No. 1, Millington, Md.

FOR SALE.

I have a surplus of Pure bred JERSEY HEIFER CALVES which I will sell at a reasonable price for the cash.
A. H. COVEY, Pomona.
813—F2. apr29-3t.

NOTICE TO THE Traveling Public

All travel over the bridge at Brice's Mill leading to Fanuels Branch will be discontinued until further notice, owing to repairs.
By order of the Co. Commis.
SAMUEL HICKS,
a29-tf. Clerk.

I HAVE NOW READY A FULL LINE OF
Nuts, Raisins, Oranges, Candies, etc. Send in your order early, and it will receive prompt and careful attention.
D. ARTHUR BACCHUS,
Chestertown, Md.

EDWARD O. THOMAS
COUNSELLOR-AT-LAW
Associated with BARROLL & GILL
Phone—St. Paul 7165 KEYSER BUILDING
BALTIMORE, MD.

LYCEUM THEATRE
CHESTERTOWN
FINE MOTION PICTURES
Every Thursday Night
THE
Romance of Elaine
Also Other Good Pictures Every Night.
Admission only 5c and 10c.

OIL ENGINES!

Fairbanks, Morse & Co., the oldest and largest engine builders in this country, have just brought out their new Type Z Oil Engines. Samples of these engines are here

1½ H. P. $40.00
3 H. P. $70.00
6 H. P. $125.00

All these have built in magneto, using no batteries whatever. It is not a cheap engine, but a high grade engine backed by 35 years of experience built by a reliable concern.

Kerosene is only a little over one-third the price of gasoline, so you can afford to throw away your old gasoline engine and buy an oil engine and save its cost in one year.

Columbia Batteries
Everywhere Preferred
Tour from west coast to east coast—*at every stop* you find COLUMBIAS preferred for autos, engines, tractors, phones, lanterns, bells. And always for the same reason—they're full-powered, dependable; *they cost no more but last longer.*

Yours to serve,
Davis & Satterfield,
Cross Street, near Depot,
Chestertown, - Maryland.

DR. L. C. HESS
DENTIST
Office at the John Dodd Apartment House, High Street, Chestertown, Md.
All the latest improved methods of dentistry including the administration of both general and local anesthetics. Prices reasonable. dec.11,'15-tf.

WE ARE SELLING
Genuine Oliver Plows and Repairs.
Wiard Plows and Repairs.
Lion and Page Woven Wire Fence,
Galvanized Poultry Fence,
Galvanized Barbed and Plain Wire,
Garden and Canal Barrows.
Rope Hames and Rope Traces,
Plow Bridles and Work Collars,
Forks, Shovels, Spades and Rakes.
Cream Separators and Churns.
Harrow Teeth,
Back Bands and Hame Straps.
Corrugated and Tin Roofing
Table and Pocket Cutlery.
Lofland & Culp,
SUCCESSORS TO
J. K. Aldridge & Co.,
CHESTERTOWN, MD.
Phone 14.

THINK
of unmarked graves and
SEE
WILLIAM H. KRUSEN
STILL POND.
For TOMBSTONES and MONUMENTS

WM. PEPPER CONSTABLE
Attorney-at-Law
700-706 Maryland Trust Bldg.
Baltimore, Maryland
—and—
Elkton, Maryland.

GUARANTEED STANDARD FERTILIZERS
HIGH ANALYSIS TIDEWATER LIME
INCREASE
The output of your acres. An investment made with us for mixtures of proven merit, backed up with DEEP PLOWING, goes a mighty long way towards producing that INCREASE.
MASSEY & HINES
Seccessors to Beck-Walker & Co.,
Phone 183. CHESTERTOWN, MD
AGENTS FOR TideWater High Analysis Lime.
m18-2m.
MANUFACTURERS OF STANDARD FERTILIZERS, "The Kind That Drill Right."

Paul Comegys,
DEALER IN
Hardware, Gas Engines, Feed Grinders, Farm Implements, Carriages, Harness, Stoves, Coal, Hay, Lime and Phosphate, Wagons, Fence Wire.
I want to announce to the public that I have the agency for the DEERING Binders, Mowers, Rakes and Twine.
MILLINGTON, MD.

WM. C. SUTTON
Sanitary Plumbing
Steam and Hot Water Heating
Our Work our Reference
I am not in the automoblle business, but Plumbing and Steam Heating business. Work done promptly.
Phone—Residence 60, Office 237.

Hackett's Gape Cure
It's a powder. Chicks inhale it. Whole brood treated at once. Money back if it fails.
Kills the Worm as Well as the Germ.
Ask your merchant for it. Makes poultry raising a pleasure. It's almost infallible.
Hackett's Gape Cure 30c Postpaid.
Hackett's Louse Powder 30c Postpaid.
Rids your Chicks of Vermin.
HACKETT'S GAPE CURE CO.,
March 4-3m. HILLSBORO, MD.

PATTON'S SUN-PROOF PAINTS
Last Longest

They're fresh and beautiful when common paints have chalked away. Made of scientifically balanced proportions of pure linseed oil, lead, zinc and silica, proved by public tests and endorsed by men of science. Analysis on every can.
Get a color card.
T. B. NEWCOMB,
LYNCH, MD.
PAINTER AND CONTRACTOR.
Paints of all kinds for all purposes.
Phone 801F3.

FINE

Is the answer to "DO YOU HAVE THE GLASSES POWER MADE?" Attention is given to every detail is the reason their GLASSES are SO SATISFACTORY.
JULIAN T. POWER,
OPTOMETRIST, CHESTERTOWN, MD.
At Millington every Monday, if not stormy.

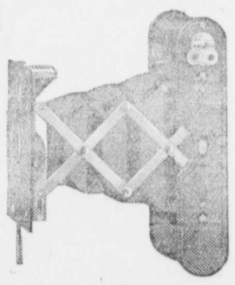

WEAR A
Vest Pocket Autographic Kodak
So small, compact and unobtrusive that you can have it with you always ready for the unexpected picture opportunity that always happens.
Right as a watch it may be carried just as conveniently.
Get one for Easter—price $6.00.
J. S. Kreeger,
JEWELER & OPTOMETRIST,
CHESTERTOWN, MD.
PHONE 53-J.

W. S. & A. M. CULP,
BUILDING CONTRACTORS
Mill work
Lumber
Lime
Cement
W. S. & A. M. CULP.
Chestertown, Md.

HAY FOR SALE
IN BALES IN ANY QUANTITY.
A FULL LINE
of Georgia, White Oak and North Carolina Framing; German Bevel and Square Edge Siding; Window and Door Frames; Blinds; Dressed and Rough Boards; White Pine and Alabama Rabbeted Barn Boards; Plaster Laths; Mouldings; Flooring; Ceiling; Cypress Fencing and Gate Material. We keep gates in stock or make them any length on order. Nails and a general line of HARDWARE.
HARD & SOFT COAL
UNDER COVER.
LIME, CEMENT, BRICK, GALVANIZED AND COMPOSITION ROOFING.
FIRE, LIGHTNING AND TORNADO INSURANCE in First-Class Companies.
NOTICE—Mr. John C. Turner will represent me in buying grain. Let us quote you prices.
John P. Ahern,
MILLINGTON, MD.

LIME
CEMENT
RUBBER ROOFING
HARNESS
HARNESS REPAIRS
GARDEN SEEDS
BARN PAINT
HOUSE PAINT
LINSEED OIL
HARNESS OIL
6-GAL. MILK CANS
The above list enumerates just a few of the many seasonable articles you will find at our store. Come in whether you buy or not, you're always welcome.
Agents for "PYROX," the National Spray.
F. B. HARPER,
STILL POND, MD.

©Maryland State Archives msa_sc3326_scm8219-0155