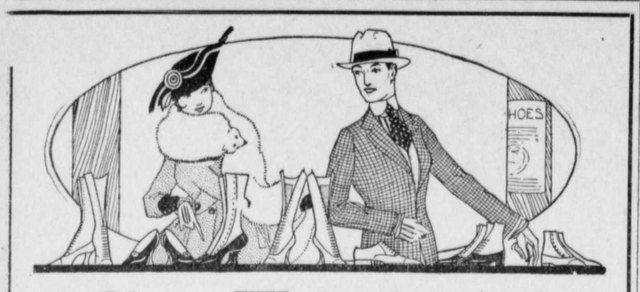

Shoes With 'An Air'

The engaging smartness which produces that eagerly sought and hard to find "distinguished air" in footwear is featured here so strongly that no well-dressed man or woman need be without it for the Fall and Winter season. It is the last and most lasting word in shoes for the day and hour.

As true in quality as they are in style, and with the certainty of wearing as long as the wearer desires. For women—at $2.00 to $7.50. For men at the same safe prices. Shoes with air for "anywhere wear."

C. C. JONES---The Shoe Man

Phone 222—2. CHESTERTOWN, MD.

Automobiles to Tolchester

We are making regular trips to Tolchester meeting every boat to and from Baltimore using Buick and Chevrolet Cars exclusively.

We guarantee conforable cars and careful drivers. Fare 75c each way. We will appreciate your patronage.

Graham, Clements & Sutton,
Proprietors Sutton Garage,
Phone 237 or 63.

Dr. H. C. HUGHES, Dentist.

Local anaesthetics usedin extracting. Crown and Bridge Work. Special attention given to children's teeth.

OLD TRANSCRIPT BUILDING,
CHESTERTOWN. Maryla d

ROTE'S JEWELRY STORE,
Chestertown, Maryland.

Bedtime stories for the children

Let the Victrola recite for them some of the fascinating stories of childhood, or sing some of the songs which are so dear to every child.

The Victrola not only entertains the children, but exerts a good influence in developing their musical tastes.

Bring the children to hear some of the special Victor Records for children. Victors $10 to $100. Victrolas $15 to $250. Easy terms, if desired.

Newnam's Music Store

CHESTERTOWN, MD.
Phone 224.

LOCAL MATTERS

Big Mass Meeting at Worton—A big mass meeting in the interest of Wilson and Marshall, David J. Lewis and Jesse D. Price will be held in Worton Hall, Worton, this Saturday evening, beginning at 7 o'clock. The speakers will be W. Raymond Moody, Esq , of the Department of Justice, Washington, and two members of the Woodrow Wilson League, of Baltimore city. This meeting promises to be a rousing affair, and we urge everyone to go out and hear the issues of the campaign ably discussed.

BRIEF ITEMS OF INTEREST

Mr. Neal Truslow is buying chickens as weil as guineas and eggs.

The price of wheat has reached the $2 mark and the wholesale price of flour is $10.60 per barrel.

A large crowd saw Beverly of Graustark rendered at the Lyceum on Monday evening.

Mr. J. S. Kreeger has a fine display in one of his windows on Cross street. Go and see it.

The man who has a good crop of cabbage this fall should not worry about the price of coal for winter.

The Woman's Town Relief Society is preparing to hold a supper on Tuesday evening, November 14th.

Eight prisoners have been taken to Baltimore last and this week by Sheriff Hadaway and Deputy Perkins.

Our contractors and builders are making heroic efforts to finish their buildings and pretty homes by Thanksgiving.

Mrs. Belle Smith sent a quantity of her very handsome Chrysanthemums to a purchaser in North Carolina this week.

The ducking season on the Susquehana flats opened last Wednesday. Ducks are said to be more plentiful than for the past fifteen years.

Mr. E. A. Corey was appointed a delegate to the meeting in Philadelphia of the State Dairyman's Association at Kennedyville Monday.

Read advertisement of Thomas B. Hadaway's property at public sale on November 14th. This property is at Quaker Neck wharf.

The W. C. T. U. will hold its regular monthly meeting next Monday afternoon at 2.30 in the M. E. Church, when the election of offices will take place.

Owing to the rise in the price of provisions, proprietor George E. Lambert, of the Voshell House, has been campelled to raise his rates.

A large crowd enjoyed the oyster scald given by the Chestertown Choral Club at J. E. Ferguson's on Friday afternoon. Mr. Jake Wilbur prepared the bivalves in a fine manner.

Mrs. Lillian Hynson Carpenter and Mrs. Bertha Hynson Gerker have been named as executrixces of the estate of their mother, the late Mrs. Mary A. Hynson.

On account of the dence fog on Tuesday the Tolchester steamer did not leave Tolchester until after 12 o'clock. She was consequently until six o'clock reaching Tolchester from Baltimore.

The Auditing Committee, Messrs. Joseph Mallalieu, of Millington, E. B. Pennington, of the Second District, and William F. Russell, of Chestertown, are at work auditing the accounts of the various public offices in the county.

Mr. Purnell Jefferson recently thrashed his 1915 and 1916 crop of wheat, which he had in stack. The 1915 crop was in fine condition slightly better than the 1916 crop. Both yields were good, and Mr. Jefferson is now holding for the $2 buyer.

Mr. Morgan Brown, of near St. Paul's Church, took several of Mr. James H. Shuster's fine dogs to the Smyrna Beagle FieldTrail last week and won second prize with "Carnation," in 15-in Dirby and second prize with "Rondo" in the 15 inch all age dogs.

The new ten-cent pieces, which have been coined in large quantities at the Philadelphia mint, were put into circulation Wednesday for the first time, about $180,000 worth being distributed to banks and trust companies. They will be introduced simultaneously in the Western States from the Denver mint.

For the first time since Capt. John Smith landed at Jamestown the commonwealth of Virginia became "dry" on the stroke of 12 last Tuesday night, the result of an edict voted on September 22, 1914, when the voters gave a majority of 30,865 for State wide prohibition out of a total vote cast of 168,137.

While returning from a festival in Quaker Neck to their home on Tuesday night, Mr. and Mrs. J. W. Brown's team ran into a pole in the road, demolishing the carriage. Mrs. Brown says the night was so dark you could scarcely see your hand before you, but there was no rain in that section.

Mr. William A. Pote, formerly a successful merchant at Kennedyville, but who had been residing in Wilmington, Del., for sometime, has returned to Kent, and is engaged in buying farm produce. Mr. Pote was in town last Friday looking after the interests of his business.

The Federated Club, of Chestertown, was delightfully entertained by the Federated Club, of Cambridge, on Tuesday. Thirty members of the local club made the trip in automobiles. Mr. and Mrs. Charles N. Satterfield, Rev. and Mrs. J. L. Ward and Miss Mary Knight enjoyed the day visiting friends there.

The annual meeting of Kent county chapter of the Eastern Shore Society was held on Friday ovening at the Hotel Emerson, Baltimore. The meeting was followed by a buffet luncheon. The following officers were elected for the ensuing year: Dr. Henry P. Hynson, president, and Prof. Walter R. Gale, Secretary.

The following new books have been added to the Chestertown Public Library: Loot, Arthur, Lomers, Roche, House Plants, Parker O. Barnes. Bob of The Bowl, John P. Kennedy, Short Stories From Life, Thomas G. Masson, A Voice in the Wilderness, Grace L. Lutz, To The Minute, Ann Katherine Green, Boston Cook Book, Mary J. Lincoln, The Unspeakable Perk, Lemuel Hopkins Adams, Spell of Japan, Isabelle, Anderson, Baby Elton Quarterback, Leslie W. Linch, The Vatican, Its History, Its Treasures.

Mr. John S. Vandegrift says that the New York Herald and Baltimore American Sunday editions are from 2 to 5 hours earlier in news than any other Sunday paper that reaches Chestertown. The Sunday Herald will publish its final poll in the great Presidential fight to-morrow, and it will show Wilson a winner.

The Board of Town Commissioners is making a very necessary and sensible improvement to the road space to the north of the postoffice by grading and filling in with stone. New hitching racks have been placed in front of the Kent News office, and a proper drainage has been given the space, which will make it attractive like the space in front of the old TRANSCIPT building.

NUPTIAL EVENTS.

Miss Helen E. Hynson, a daughter of Mrs. Richard D. Hynson, one of the most popular and accomplished young ladies of Chestertown, became the bride of Mr. Robert Wilson, a young gentleman of this place, on Saturday morning. The marriage took place in the P. E. Church at Elkton, in the presence of the bride's mother, Mrs. Hynson, Mrs. Wm. B. Usilton, Jr., Ex-Senator W. W. Beck, Dr. H. L. Lemen and Mr. Merrick Clements. Mr. Wilson has been a very successful automobile salesman for Graham, Clements & Sutton for several years. After the ceremony the young couple left on their honeymoon for Northern cities.

A wedding of unusual interest took place Wednesday evening in Baltimore, when Miss Margaret Tucker, the accomplished and popular daughter of Capt. and Mrs. James Tucker, formerly of Chestertown, now of Rolph's wharf, became the wife of Mr. Claude Clifford, a railroad conductor at Hinton, West Virginia. After the wedding Mr. and Mrs. Clifford left the monumental city for a visit to White Sulphur Springs. Miss Clara Coleman was the bride's attendant, while Mr. Clifford, brother of the groom, acted in the same capacity for the groom. Miss Sallie Tucker, also attended.

The marriage of Mr. Adler S. Brand and Miss Lillian Parks, of Queen Annes, was solemnized Thursday evening of last week, Rev. T. F. Beauchamp performing the ceremony.

A marriage license was issued in Baltimore on Monday for Miss Sarah W. Patrick, daughter of Mr. and Mrs. Wm. Patrick, and Mr. James D. Yiannakis, who has been employed at the Candy Kitchen for a year or so. The young couple left town Sunday.

Big Corn Yield.

The Kent and Queen Annes Corn Club Contest boys will be up among the winners when the prizes are given for the best yield of corn per acre this year.

Master Thomas Bonwell, son of E. M. Bonwell, Jr., Still Poud, raised 217 baskets of corn on his one acre. This weighed out as it came from the field 8924 lbs. on the cob .100 lbs was shelled which gave 82 lbs.of corn and 18 lbs.of cob, which makes 82 per cent of shelled corn, giving 130.6 bushels to the acre. This young man is the 1st prize winner for Kent county. John Mason, son of Mr. John A. Mason, of near Betterton, wins second prize with a yield of 105 bushelr per. acre. The full list of contestants with the number of points secured will be published next week. These two boys will take the automobile tour of Western Maryland leaving here next Sunday afternoon by train for Oakland.

Earle Smith, son of Mr. and Mrs. J. Thomas Smith, of Queen Annes, is a close second with a yield of 125 bushels of fine corn of the Yellow Dent variety. The corn shelled 82 pounds of corn with only 18 pounds of cob in 100 lbs of corn.

Halloween Notes.

Halloween was more generally observed in Chestertown last Tuesday evening than for years. From early evening until late at night the streets were full of grotesque figures, and the beauty of the entire celebration is that there was a joyous good time without the slightest semblance of disorder. The little folks with all sorts of disguise and the grownups as well, including teachers, editors, etc., were en masque, and the college boys in their wierd costumes, paraded the streets at eleven o'clock in the rain. It was a most delightful sight to see the young and old of our country in the full enjoyment of peace and prosperity, celebrating a delightful occasion with the full consciousness that the guns of battle have failed to dim the light of home and fireside.

Besides the general celebration on Tuesday evening the Daughters of America held a Halloween masquerade on Monday evening in their lodge room.

The 10th and 11th grades of the High School held a big Halloween dance in Firemen's Hall on Tuesday evening.

Murdered by Son.

H. H. Langsdale, one of the most prominent citizens and business men of Easton, was shot and killed by his son, Bryan, shortly after 10 o'clock in his office on Tuesday. Mr. Langsdale was rushed to the Easton hospital but died shortly after reaching there. He regained consciousness long enough to say that the shooting was an accident. The son, however, after his arrest, states that he had been thinking for several days of killing his father because he had injected bad blood in his veins and made him a bad man. It is believed that the boy's mind is deranged. Mr. Langsdale was very well-known in Chestertown by business people. He was a man of quiet and dignified manner, and was one of the most popular men in Easton. The boy is held in Easton jail.

GOODMAN GETS VERDICT

Jury Says That Frank M. Oliver Must Pay Him $2,500.

John R. Goodman, formerly of this county, was awarded $2,500, or half the amount he sued for, by a jury in the court of Common Pleas, Baltimore, on Tuesday afternoon, against Frank M. Oliver for the alienation of the affections of his wife, Ruth Ann Crouch Goodman, from whom he was divorced after finding her in Oliver's company.

The jury deliberated but a half hour after hearing the testimony of witnesses who told how Goodman had stationed two policemen at his home, 2009 West Saratoga street—one at the front door and the other at the back door, in order to trap the co-respondent. According to the evidence, Oliver was caught at the back door and brought back, and Mrs. Goodman was asked to decide which she cared for and Oliver was chosen. Goodman then told Oliver to support her and immediately sued for divorce, which was granted him in the Circuit Court last week. Attorney Robert W. Mowbray represented Goodman, while Attorney Henry J. Broening defended Oliver.

KENT COUNTY MILK PRODUCERS ORGANIZING.

Will Affiliate With the Inter-State Association.

A movement is well under way to combine in one organization all of the regions that supply milk to the Philadelphia City market. The plan of organization is as follows:

A central Association is formed in each county, and local associations in such territory as may be desirable to include all milk producers of the county. Each local asso. elects one county committeeman for each 25 members or major portion thereof, and this committee is the executive body of the county asso. Then each county association elects one member of the executive committee of the Inter-State Milk Producers Association.

Six counties of Pa., two counties of N. J. and two counties of Md. are well organized. We have a county asso. and four local associations in Kent, and expect to organize two more local associations within a few days.

Nearly a hundred intrested dairymen were present at a meeting at Kennedyville Monday night. They elected Mr. E. A. Corey as county delegate to the Inter-State Asso. We expect all the county delegates and the old Inter-State Conn. to meet the dealers in a short time and demand a better price for milk.

We wish to double our Kent county membership by the last of next week. All those who wish to join should get in touch with one of the following men: Clifton L. Jarrell, secretary at Chestertown; Lester Carter, secretary at Worton; Harry S. Redmile, secretary at Kennedyville; Herbert Ford, secretary at Blacks; W. H. Woodall, secretary at Galena; or County Agent Burrell.

Reassessment Cost In State $125,000

According to close estimates and calculations the cost of the new assessment of real estate in the counties which began last week, will be about $125,000. The average time consumed for the assessments in the election districts of the counties will be 65 days. The work of the assessors of the incorporated towns will average 30 days. There are 289 election districts in Maryland. excluding towns for which a separate assessor for each district has been appointed, and an assessor for each district will receive $5 per day. This makes for each day $1,445, and taking the average number of days of 65, making this total $93,920. There are 123 incorporated towns with an assessor at $5 per day, and allowing 30 days for their work makes the total $18-450, making a grand estimate total of $112,370, to which must be added the compensation of the county commissioners, their counsel and their clerk expenses, which will carry the final total to about $125,000.

IN THE CHURCHES.

Chestertown M. E. Church—Rev. T. F. Beauchamp, pastor. Services next Sunday as follows: 10.30 A. M, preaching by the pastor, subject: "Lessons From the Life of a Zealous King;" 2.15 P.M., Sunday school and pastor's Bible class; 7 to 8 P. M., Epworth League song service and temperance service.

Wesley Chapel M. P. Church, Rev. C. E. McCullough, pastor. Sunday School 9.30; preaching 10.30, subject: "Religion—What is it?" Evening service 7.30. Thursday, Nov. 9, in connection with the C. E. service the pastor will give stereopticon views on the life of Christ.

The young people of Wesley Chapel held a Halloween social in the church hall Tuesday, Oct. 31.

Interesting revival services have been in progress at St. James M. P. Church during the week. The faithful pastor, Rev. H. B. Jester, has been assisted by Rev. J. M. Holmes, one of the most eloquent and beloved ministers of the Maryland Conference. Rev. J. L. Ward, of Chestertown, will assist next week.

Mrs. Ralph W. Barnett lead the Christian Endeavor service in Christ M. P. Church last Sunday evening. Prof. J. L. Smyth gave an interesting talk on the subject: "The Rewards of Religion." It was a helpful service.

The Woman's Auxiliary Missionary Society of the Diocese of Easton will hold its session in Elkton on Wednesday and Thursday, November 8 and 9. It is expected that some thirty or forty delegates will be present; and the occasion will be one of much interest to missionary workers and to the general public. The Right Rev. Lucien B. Kinsolving, D. D., Missionary Bishop of Brazil, will be the speaker at one of the evening services to be held in Trinity Church.

Rev. T. F. Beauchamp, pastor of the Chestertown M. E. Church, assisted Rev. Peter Schauer, of Kennedyville M. P. Church, in his revival services on Tuesday evening, preaching an able sermon.

Pastor Russell, the great divine biblical scholar, died at Pampa, Tex. on Tuesday. He was pastor of People's Church, New York, and on his way from Texas to New York when he was stricken on the train.

Do not forget that Sunday, Nov. 12 is to be known as Every-Body-Go-To-Church Sunday. Every man, woman and child in Chestertown is invited to go to church somewhere during the day and it is to be hoped that everybody will go. Let's make the day a great one in Kent county.

Rev. Wm. T. Garroway, of Pittsburg, Pa., will preach at the Georgetown, Kennedyville and Worton Presbyterian Churches Nov. 5th and 12th at the usual hour.

A temperance prayer meeting will be held next Monday evening in the M. E. Church, under the auspices of the W. C. T. U.

St. James M. P. Church, H. B. Jester, pastor. Sunday school at 9.45 A. M., R. G. Nicholson, supt; preaching at 11 A. M., subject, "What is This That Thou Hast Done?" Lynch—Sunday school at 2.15 P. M. and preaching at 3. Special evangelistic services at 7.30 Sunday evening and every night during the week except Saturday. Rev. J. L. Ward will assist the pastor during the week.

Pomona M. E. Church, Rev. Albert C. Smith, Litt. B. S., minister—Sunday school at Bond Chapel 10 A. M.; morning worship 11 A. M. Mowbray Chapel—Sunday school, 2 P. M.; Epworth League, 7 P. M.; evening worship, 7.30 P. M. The minister will be glad to meet visitors, strangers and friends at the close of all services.

Christ M. P. Church, Rev. J. L. Ward, pastor. Holy Communion 10.30 A. M.; Sunday school, Mr. Fred G. Usilton, superintendent, 2.30 P. M., Young People's Society of Christian Endeavor; 6.45 P. M., sermon, subject: "Temperance," 7.30 P. M.; Prayer meeting Thursday, 7.30 P. M. Intermediates Friday, 7 P. M.

The W. C. T. U. will hold its regular monthly meeting Monday next at 2.30 P. M. in the M. E. Church, Chestertown. A full attendance is requested on account of the election of officers; and at 7.30 P. M. a union temperance mass meeting will be held in the same church. Everybody interested in temperance is invited to be present.

We regret to state that Rev. S. S. Hepburn is quite sick and will be unable to conduct services to-morrow (Sunday) at I. U. and Betterton.

The Young Men's Club will meet with Mr. Howard Reed on Monday evening, Nov. 13, instead of on the 6th, as at first announced.

The Harvest Home services in Still Pond Methodist Church proved to be a great success. The church was artistically decorated with grain and fruit, all the crops of the harvest season being represented with displays. Special music was well rendered by the newly organized choir, both in the morning and evening. Dr. B. T. Haywood, of Washington, D. C., in the morning deliverad a strong sermon to a large and appreciative congregation. The speaker of the evening, (while Dr. Haywood was pastor of Still Pond church for the hour,) was the pastor, Rev. R. P. Nichols, whose sermon was an inspiration to his people. His words, referring to the exercises of the day, expressed deep feelings of joy and gratitude to his people for their co-operation and enthusiasm in the occasion. Probably no preacher of the conference was more happy than was Mr. Michols last Sunday. He insisted that a church must be free of the debts of operating expenses in order to have a good revival. By the way, revival services will be inauguarted Sunday night, Nov. 5th, to continue every night of the coming week. The collection of the morning will about meet the budget of the church, pastoral support, benevolences, and intentental items, to include the balance of the conference year. Is it surprising that the preacher is happy? The church has entered upon an era of effective social and spiritual work.

Grange Notes.

The Kent County Pomona Grange was most delightfully entertained by the Galena Grange, on Saturday, Oct. 28th, 1916. There was a large attendance, and a very interesting and profitable meeting was held. The morning session was devoted to business. A committee was appointed to decide to what use a portion of the money in the Pomona Grange treasuary should be put. The committee later reported that $20 be devoted to the farm demonstrator and $20 to director of domestic science, to be given as prizes from the Pomona Grange. Resolutions were adopted favoring the establishment of a Federal Reserve Bank in Baltimore. An invitation was accepted by the fifth degree team of the Pomona Grange to give the fifth degree at the State Grange meeting at Easton in December.

The following officers were elected for the ensuing year: Master, Bro. Wm. G. Smyth; Overseer, Bro. E. A. Scott; Lacturer, Sister Lillie Kelley; Treasurer, Bro. J. W. Urie; Secretary, Bro. Edgar Pennington; Steward, Bro. Barney Cooper; Asst. Steward, Bro. Wm. H. Morris; Lady Asst. Steward, Nellie Redmile; Door keeper, Bro. W. H. Woodall; Ceres, Sister Lizzie Smyth; Pomona, Sister Daisy Scott; Flora, Sister Ethel Cooper; Press Correspondent, Sister Emma Shafer.

The lecterer's period in the afternoon was open to the public. The topic, "Keeping the young people on the farm," was discussed. The points brought out were, to provide interests in the country to offset the pleasures of the city, as is now being done through the corn clubs and canning clubs, also to give them some remunerative interest.

Miss Helen Comstock, director of domestic science in the schools of the county, gave a talk on her work. She stated that there were ten clubs in the county, nine of which were represented in the excellent exhibition at the Galena school building on that day. The object of this work was to teach the girls conservation, and have her learn to be neat, accurate, painstaking, and efficient. Cooperation was needed in the home and community. An inspiring talk was given by Miss Katherine Pritchett, State agent of Home Demonstration work. She stated that ten counties were organized for this work. The prize winners for the trip to Baltimore for "Maryland Week," and also to Washington and Annapolis were announced as follows: 1st. Mary Cornelius; 2nd. Helen Matthews; 3rd. Clara Medders.

Mr. Burrell, county demonstrator, talked upon the dairy movement, and the necessity of organization and combining with counties in Pennsylvania and New Jersey to lay their proposition before the Philadelphia milk dealers in ten days. He announced the 1st. prize winner in the corn growing contest as Master Thomas Bonwill with 127 bushels of corn, shelled out.

The program concluded with a series of poems upon "The Boy," and with vocal and instrumental music, also a recitation by Sister Eva Kelley.

A vote of thanks was tendered Galena Grange for their hospitable entertainment.

Falling Leaves Remind One That Colder Weather is Coming. Your Head and Feet Should Be Protected As Well As Your Body.

Hats Are One of Our Hobbies

And our assortment of both Hard and Soft Hats will be found most gratifying.

Bring your head to us and we will cover it becomingly and satisfactorily with a STETSON.

$3.50, $4.00 and $5.00

RALSTON SHOES
FOR THE FEET

NEVLIN
THE FAMILE SOLE FOR FALL

Fall and Winter has so much damp walking that a sole which will keep your feet dry and warm is desirable.

Nevlin is the most satisfactory damp-proof sole of which we know. It is of the nature of rubber, but not to be confused with ordinary rubber soles to which it is immensely superior.

We show it in a choice of styles.

Other Styles
$4.00 $4.50
$6.00 and $7.00

VANSANT & NEWSOME,
Progressive Head-to-Foot Outfitters, Chestertown, Md.

©Maryland State Archives msa_sc3326_scm8219-0390