WESTERN MARYLAND COLLEGE

WESTMINSTER, MD.

REV. T. H. LEWIS, D. D., LL. D., PRESIDENT

For Young Men and Young Women in Separate Departments

LOCATION unexcelled, 1,000 feet above the sea, in the highlands of Maryland. Pure air, pure water, charming scenery. Only an hour's run from Baltimore.

EQUIPMENT complete. Twenty-acre Campus, Modern Buildings; comfortable living accommodations; Laboratories, Library, Gymnasium, Power and Heating Plant.

CURRICULUM up to date. Classical, Scientific, Historical and Pedagogical Courses, leading to A. B. degree. Music, Elocution and Oratory. Strong Faculty.

PREPARATORY SCHOOL for those not ready for college.

Send for Catalogue and Book of Views.

Still Pond Marble Works!

THE ONLY REASONABLE PRICED MARBLE DEALERS IN KENT COUNTY

Marble and Granite of All Kinds

Our work will set up and we do not have to reset.

Let us give you an estimate on any work before purchasing elsewhere. Large stock on hand.

Marble Work Cleaned and reset.

Lettering done in cemeteries and work guaranteed to give satisfaction.

WM. H. KRUSEN, . . Still Pond, Md.

ARLINGTON L. SPARKS'

FINE DISPLAY

—OF—

SPRING AND EASTER MILLINERY

New Dress Goods in all the newest and most popular shades.

A Fine Assortment of

LADIES' WAISTS

Everything For

Spring and Summer

Come and look them over.

ARLINGTON L. SPARKS

CHESTERTOWN, MARYLAND.

PHONE 79.

HOG CHOLERA CURE.

Price $2.00 per Pound.

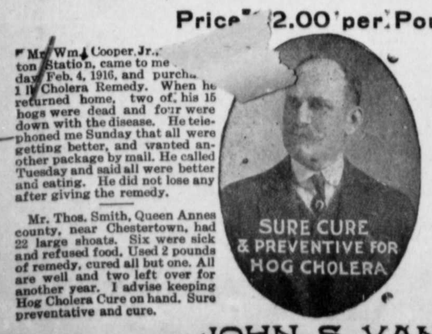

Mr. Wm. Cooper, Jr., ... ton Station, came to me ... day Feb. 4, 1916, and purch... 1 lb Cholera Remedy. When he returned home, two of his 15 hogs were dead and four were down with the disease. He telephoned me Sunday that all were getting better, and wanted another package by mail. He called Tuesday and said all were better and eating. He did not lose any after giving the remedy.

Mr. Thos. Smith, Queen Annes county, near Chestertown, had 22 large shoats. Six were sick and refused food. Used 2 pounds of remedy, cured all but one. All are well and two left over for another year. I advise keeping Hog Cholera Cure on hand. Sure preventative and cure.

Mr. George Hatcherson, near Chestertown, had forty hogs. They all died but eight. When he began giving it to the jowelers, four were down. All are up and well now.

Mr. Frank Skirven, a few miles from Chestertown, says he had twenty hogs, lost ten. I heard of your remedy and tried it on the other ten. Lost one and the rest are all right.

I sent John Comegys of Black's Station, this county, Hog Cholera Cure free of charge and he came in and insisted upon paying for it, as he said it was the best he ever tried, and farmers should know about it, as hogs were the most profitable thing on the farm.

JOHN S. VANDEGRIFT,

CHESTERTOWN, MD.

The Danger of Lying In Bed.

Lack of muscular exercise is the first result of lying in bed. As a result the appetite is weakened, the digestive action slows down and the muscles of the stomach and abdomen cease to act upon the intestinal mass. When the body is in a recumbent position the heart works with the least expenditure of effort and the least fatigue and the circulation and the functional activity are decreased. But unless the subject is exceptionally vigorous all the benefits are counterbalanced by dangers. In bed the subject is shut away from fresh air and sunlight. The result of that deprivation is a condition similar to anaemia. But the supreme menace to the weak or the aged confined to bed is the clogging of the pulmonary circulation, an action which frequently results in passive congestion of both sides of the lungs. For this reason the simple fracture of a bone may be the cause of death, because when the patient lies in bed there is no movement of the muscles to act as an incentive to deep breathing.

Writers and Artists Too.

George Du Maurier was an artist, who turned author after making a European fame with the pencil as a satirist of society. He suddenly startled the world with "Trilby" and set two continents comparing feet. With his novel writing seemed his true vocation, but he had started too late. He enjoyed his new fame only a few years. Then Thackeray tried art before he found his true vocation, and he illustrated several of his own books even then. That is a very piquant story which tells of Thackeray calling on Charles Dickens to see if he could get the commission to illustrate one of his earlier novels. He had not written "Vanity Fair" then.

A very distinguished artist-author was Dante Gabriel Rossetti. He was supreme in both arts. He was one of the greatest poets and certainly one of the greatest artists of the last century.

No Harm In Cucumbers.

The cucumber is not, in any sense, a poison nor an injurious vegetable. Sprinkling the sliced cucumber with salt is unnecessary. It does not "draw out" any poison. It only wilts the vegetable and renders it less appetizing. The harm resulting from eating cucumbers is due to the neglect to thoroughly chew the cucumber slices before swallowing them. All foods, green ones in particular, need to be most thoroughly masticated before they are swallowed. The cucumber gives zest to a meal, especially if it be served cold and crisp. In preparing the cucumber first peel it and then slice it in very thin slices and place these in plain ice water to soak and become crisp. It requires an hour for this usually.—Philadelphia Record.

Paraguay's "Spider Lace."

Missionaries in Paraguay more than 200 years ago taught the native Indians to make lace by hand. Since that day the art has greatly developed, and in certain of the towns lacemaking is the chief occupation. Almost all the women, many children and not a few men are engaged in this industry. A curious fact with reference to the Paraguayan laces is that the designs were borrowed from the strange webs woven by the semitropical spiders that abound in that country. Accordingly this lace is by the natives called nanduti, which means "spider web."—Exchange.

Would Rather Not Go.

"So you were late to school, Bessie?"

"Yes, mamma."

"Why didn't you run, dear?"

"Because you told me never to deceive, mamma."

"But how would that deceive, my child?"

"It might give some one who saw me running an idea that I was anxious to get there, and I wasn't."—Yonkers Statesman.

Time For the Lecture.

"You're not going so early?"

"Yes, indeed! I have had a fine time at your party, but if I am to get any sleep at all tonight I've got to go now to give my wife a chance to tell me all the breaks I have made while here."—Detroit Free Press.

The Retort Courteous.

He—This bargain hunting shows your character. You are always looking out for something cheap.

She—Too true. That is how I came to marry you.—Baltimore American.

Sarcastic Pop.

She—I told papa you wanted to see him the next time you called. He—What did he say? She—He said for you to come on; he wasn't afraid of you.—Boston Transcript.

PRACTICAL HEALTH HINT.

Varicose Veins.

Operation is necessary in very severe cases. In simple early cases treatment consists of applying suitable bandages and paying attention to regularity of the bowels and general health. The bandage, which should be of flannel, about two inches wide and a yard or so long, is wrapped spirally round the limb affected, commencing well below the prominent veins and taken well above them. It should be adjusted firmly, but not too tightly, and each layer should slightly overlap the last. It should be put on while lying in bed in the morning and not taken off again till lying down in bed at night. Never massage or rub the parts.

Insurance

Best Companies,

LOWEST

Currant Rates.

James G. Beck

CURED HIS SWEET TOOTH.

It Was a Lasting Lesson and Killed His Taste For Sugar.

Once there was a little boy who stole sugar. So strong was his craving for sugar that half his mother's time was taken up watching the sugar bowl. One morning, however, she filled the big tumbler full of sugar and gave it to the little boy and told him to eat it all.

The boy took a spoon and started in. He ate about a third of it before he got enough. His mother insisted that he eat some more—it was all his to eat, and she'd box his ears if he didn't eat it. She did box his ears, and he ate a little more, but presently he slipped the tumbler under his chair and slipped out to play.

When he came back, though, the tumbler was there waiting for him. He ate a little, but it wasn't good. He said it was "too sweet." Every day for a month that tumbler was by his plate at the table, on a chair by his bedside, in the closet with his playthings—everywhere he found that tumbler. The flies swarmed about it, and the ants came, but still it was "too sweet."

That tumbler never was finished up. The boy is an old man now and takes his coffee straight. Gooseberry pie is the only kind he likes. All other kinds are "too sweet."—Kansas City Star.

PENALTY OF LIBERTY.

A Lesson John Ruskin Learned In His Early Childhood.

In the matter of discipline John Ruskin's mother was a Spencerian before Spencer. "Let your penalties," says that austere philosopher, "be like the penalties inflicted by inanimate nature, inevitable. The hot cinder burns a child the first time he seizes it. It burns him the second time. It burns him every time, and he very soon learns not to touch the hot cinder." That was Mrs. Ruskin's method. To illustrate her way of teaching lessons, Ruskin used to tell the following incident of his early childhood, which his mother was fond of relating.

"One evening, when I was yet in my nurse's arms, I wanted to touch the tea urn, which was boiling merrily; and was an early taste for bronzes, I suppose, but I was resolute about it. My mother bade me keep my fingers back. I insisted on putting them forward. My nurse would have taken me away from the urn, but my mother said:

"'Let him touch it, nurse.'

"So I touched it, and that was my first lesson in the meaning of the word 'liberty.' It was the first piece of liberty I got, and the last that for some time I asked for."—Youth's Companion.

Training Raw Recruits.

An army officer, speaking of the necessity for the rigid training of recruits, said:

"Don't delude yourselves with the idea that a man won't be frightened under fire, because he will be. He'll be badly frightened if he is a normal human being.

"Now, if a man can be made to bring his rifle up to his shoulder in battle and fire it is conceded by military authorities that a soldier has been made out of him.

"But if you succeed in teaching men not only to bring the weapon to their shoulders, but to take a proper sight—if hard training accomplishes this triumph over their natural fears then you have troops that are unbeatable."—Saturday Evening Post.

Helgoland.

Centuries ago Helgoland, in the North sea, was at least five times its present size, and a place of no little importance. Like so many islands, it had a peculiar attraction for the peoples of the surrounding mainlands. They stood in awe of it, and mythology early claimed it for its own. Here the Forseti, the god of justice, had a temple, as had also, according to another tradition, the goddess Hetha, a special object of veneration among the Angles of the mainland. Later on it was the realm of the pagan king, Radbod, and it was hither that St. Willibrod came, in the seventh century, preaching Christianity.

Fireproof Writing.

Documents written on paper made from asbestos fiber, with inks prepared from the nitrates of iron and cobalt, have withstood a red heat for two hours without being damaged in any way. No damage resulted until the intensity of the heat was exposed in it for ten hours. It is expected that further experimentation and study will result in the perfection of a paper and ink practically indestructible by fire.

The Word "Slave."

The word "slave" is a word of brilliant historical antecedents. Its original, the Russian "slava," means glorious and is the title of that race which includes the Russian people. But when the Germans reduced hosts of the Slavs to servitude their name, from malice or accident, as Gibbon says, became synonymous with "servile."

How It Happened.

"Why did you leave your last place?" asked the boss.

"I didn't leave it. It left me."

"Rather strange, I should say."

"Not at all. I worked in an ammunition factory."—Indianapolis Star.

A Crab.

"They say that what we eat makes us what we are."

"Then old Flubdub must have lived upon a steady diet of crab meat all his life."—Louisville Courier-Journal.

True politeness is perfect ease and freedom. It simply consists in treating others just as you love to be treated yourself.

INSURANCE!

Fire, Lightning, Life, Accidnet and Health

In old reliable companies at lowest current rates. Policies cover Grain and Hay in both Stack and Barn. Prompt Personal Attention to all business.

EDGAR P. BECK,

Office in new Transcript Building.

GOT TOO MUCH NURSING.

Then the Wounded Man Rebelled and Had Some Comfort.

There was no Red Cross in the old days, and women nurses were not admitted to the field hospitals, but women were frequent visitors to the stationary army hospitals in the cities, bringing food delicacies and always anxious to assist in relieving the sufferings of their sick or wounded heroes.

James Morris Morgan in his reminiscences of the "Lost Cause" relates a story incident to his visit to a Richmond war hospital to see his friend, Captain F. W. Dawson, who was very seriously wounded. The day was hot, and he found his friend lying on a cot near the open front door so weak that he could not speak above a whisper. The poor fellow whispered in his ear, "Jimmie, for mercy's sake make them move my cot to the back of the building."

Morgan assured him that he had been placed in the choicest place in the hospital, so that he could get any little air that might be stirring, but he still insisted that he wanted to be moved, giving as a reason that every lady who entered the place washed his face and fed him with meat jelly. The result was that his face felt sore and he was stuffed so full of jelly that he was most uncomfortable. As he was so weak that he could not defend himself, the women would not listen to his protests.

At Morris' request the head surgeon pinned a notice on Dawson's sheet to this effect: "This man must be washed and fed only by the regular nurses."

DAYLIGHT AT MIDNIGHT.

And Also Baseball Games and Shooting Matches In Alaska.

Two events of annual occurrence in Alaska are the shoot of the various territorial gun clubs at Seward and the midnight baseball game at Fairbanks.

June 22 being the longest day in the year, there is no hour of the entire twenty-four when a newspaper cannot be easily read out of doors, and in consequence dealers in artificial light and lighting supplies have no business but to dream of the coming winter months, when people light lamps at 2 o'clock in the afternoon and keep them going in the afternoon until 10 o'clock or later.

At 6 o'clock in the evening is the hour at which the ball games usually begin, but so far as adequate light is concerned 12 o'clock midnight would do equally as well.

The Seward 12 o'clock midnight shooting tournament is invariably attended by all sportsmen from the United States who chance to be visiting near there at the time, and the participation of such gentlemen is frequently a source of chagrin to themselves and of amusement to the initiated, as the shooting records of even the crack shots take a sad slump at these events. This is due to the peculiar light, with which visitors are naturally not familiar. As Alaskan sportsmen do much of their summer shooting after 6 o'clock in the evening and are used to these conditions, there is little variation in their marksmanship whatever the hour.—New York World.

Why Metals Rust.

Gold does not tarnish like other metal because it is not acted upon by oxygen or water. It is the moisture in the atmosphere which causes other metals to tarnish owing to their oxidation. Water contains a large proportion of oxygen. It is the oxygen in the moist air combining with the surface of the metals that covers them with tarnish. Platinum, like gold, resists the influence of oxygen and moisture and when pure neither rusts nor tarnishes. Aluminum also does not rust, neither hot nor cold water having any action upon it. Silver tarnishes on exposure to the air, the agent producing this effect being the sulphur. Iron is the metal which tarnishes and rusts most easily, its oxidization proceeding until the metal is completely eaten or burnt away with the rust.

Various Parrots.

There are 350 species of parrots, chiefly confined to the warm parts of America, Asia, Africa and Australia. There is none in Europe and none in Asia west of the Indies, and, while numerous in the Malay archipelago, they are wanting in China, Cochin China and the Philippine Islands. The only species native to the United States is the Carolina parrot.

The gray parrot of western Africa is credited with having a greater power of imitating the human voice than any bird of the species. It has long been a favorite and is the subject of many stories of greater or less credibility.

Bazaars of Gaza.

The modern Gaza is in almost every particular an Egyptian rather than a Syrian town. It is full of rich vegetation, and its many glistening minarets show up bravely against the dull green of innumerable olive trees. Gaza is still, as of old and always, a place of trade, of camels and caravans, and its bazaars are forever loud with traffic and filled with merchandise.

Moving Pictures.

"I helped with moving pictures twenty years ago."

"Why, moving pictures weren't in existence then."

"Yes, but moving pictures was at that time. I was a drayman."—Buffalo Express.

Heard on the Highway.

"Don't worry over what you think is a-comin' to you," says a Georgia philosopher, "but rise up and meet it on the road, and, if it's trouble, meet it fair and square or whistle a dance tune and forget it."—Atlanta Constitution.

Happiness lies, first of all, in health.—George William Curtis.

Allen's Foot-Ease for the Troops.

Many war zone hospitals have ordered Allen's Foot-Ease, the antiseptic powder, for use among the troops. Shaken into the shoes and sprinkled in the foot-bath, Allen's Foot-Ease gives rest and comfort, takes the friction from the shoe, and events the feet getting tired or foot sore. Drug and Department Stores everywhere sell it, 25c. *Don't accept any substitute.* Try it to-day.

NOTICE TO THE PUBLIC.

Having accepted a State position, I have rearranged with Mr. Edgar P. Beck, to take care of my Insurance business during my absence from Chestertown. Mr. Beck is an experienced Insurance man, and I am confident he will look after he interest of my patrons faithfully and well. All my business and the companies I represented have been transferred to his agency. Thanking or past you favors and hoping to retain your ess, I a busm.

Very truly yours.

ARTHURJ. BRADLEY

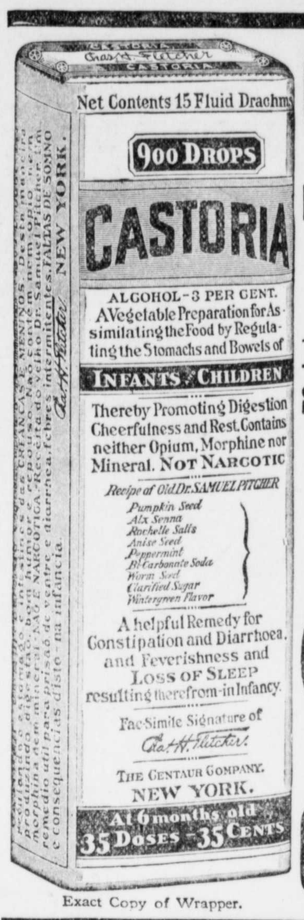

Exact Copy of Wrapper.

CASTORIA

For Infants and Children.

Mothers Know That Genuine Castoria

Always Bears the Signature of *Chas. H. Fletcher.*

In Use For Over Thirty Years

CASTORIA

THE CENTAUR COMPANY, NEW YORK CITY

Chestertown-Elkton Bus Line, Inc.

WEEK-DAY SCHEDULE GOING SOUTH. Effective Jan. 1, 1917

	A.M.	A.M.	A.M.	P.M.	P.M.
Elkton		8.30	11.35	5.35	6.55
Chesapeake City		9.00	12.05	6.05	7.20
Cayots Corner		9.15	12.20	6.20	7.30
Bohemia Bridge		9.20	12.30	6.25	7.35
Cecilton		9.35	12.45	6.40	7.50
Fredericktown		9.45	1.00	6.50	8.00
Georgetown		9.50	1.05	6.55	8.05
Galena	7.30	10.00	1.15	*7.00	8.10
Locust Grove	7.45	10.15	1.30	7.15	
Kennedyville	8.00	10.30	1.45	7.25	
Chestertown	8.45	11.00	2.15	7.50	

*Discontinued at Galena, unless having passengers for points beyond.

WEEK-DAY SCHEDULE GOING NORTH.

	A.M.	A.M.	P.M.	P.M
Chestertown		8.45	1.30	4.00
Kennedyville		9.15	2.00	4.25
Locust Grove		9.30	2.10	4.35
Galena	6.45	9.45	2.25	4.50
Georgetown	6.50	9.55	2.35	5.00
Fredericktown	6.55	10.00	2.40	5.05
Cecilton	7.10	10.15	2.50	5.15
Bohemia Bridge	7.20	10.30	3.05	5.25
Cayots Corner	7.25	10.40	3.15	5.30
Chesapeake City	7.40	10.55	3.30	5.45
Elkton	8.10	11.25	4.00	6.15

SUNDAY SCHEDULE GOING SOUTH.

	A.M.	A.M.	P.M.	P.M.
Elkton		9.20	2.30	5.35
Chesapeake City		9.50	3.00	6.05
Cayots Corner		10.05	3.15	6.20
Bohemia Bridge		10.15	3.20	6.25
Cecilton		10.30	3.35	6.40
Fredericktown		10.35	3.40	7.00
Georgetown		10.40	3.45	7.05
Galena	7.30	10.50	3.55	7.10
Locust Grove	7.50	11.10	4.15	
Kennedyville	8.05	11.25	4.30	
Chestertown	8.35	12.00	5.00	

SUNDAY SCHEDULE GOING NORTH.

	A.M.	A.M.	P.M.	P.M
Chestertown		8.45	2.30	5.00
Kennedyville		9.15	3.00	5.30
Locust Grove		9.30	3.15	5.45
Galena	7.30	9.50	3.35	6.00
Georgetown	7.40	10.00	3.45	
Fredericktown	7.45	10.05	3.50	
Cecilton	8.00	10.20	4.05	
Bohemia Bridge	8.15	10.35	4.20	
Cayots Corner	8.25	10.40	4.30	
Chesapeake City	8.40	10.55	4.45	
Elkton	9.10	11.25	5.15	

January 1st, 1917.

Large comfortable enclosed Buses running on a slower schedule.

RATES.

Chestertown	$ .00	Elkton	$ .00
Kennedyville	.30	Chesapeake City	.30
Locust Grove	.45	Cayots Corner	.45
Galena	.60	Bohemia	.50
Georgetown	.70	Cecilton	.60
Fredericktown	.75	Fredericktown	.75
Cecilton	.90	Georgetown	.80
Bohemia Bridge	1.00	Galena	.90
Cayots Corner	1.05	Locust Grove	1.05
Chesapeake City	1.20	Kennedyville	1.20
Elkton	1.50	Chestertown	1.50

Please do not ask drivers to stop at residences, as there is a designated stopping place in each town, and every extra stop causes loss of time.

We wish to maintain schedule time as far as possible.

CHESTERTOWN-ELKTON BUS LINE, Inc.

Tolchester Company

FALL SCHEDULE

(Weather Permitting.)

SASSAFRAS RIVER LINE

In effect Sept. 3, 1917.

MONDAYS AND WEDNESDAYS.

Leaves Fredericktown at 6.30 a. m., Betterton 7.45 a. m., Worton Manor 8.45 a. m.; Tolchester (after Sept. 5) at 9.45 a. m.

TUESDAYS AND SATURDAYS.

Steamer will leave Baltimore at 3 00 p. m. for all of the above landings. Does not stop at Tolchester on Saturday. (After Oct. 31, leave Baltimore at 2.45 p. m.

PORT DEPOSIT AND HAVRE DE GRACE LINE

In effect Sept 3, 1917.

MONDAYS, WEDNESDAYS, THURSDAYS AND FRIDAYS.

Steamer leaves Baltimore at 3.00 p. m. for Tolchester (after Sept. 5), Betterton, Havre de Grace and Port Deposit. (After October 31, leaves Baltimore at 2.45 p. m.

TUESDAYS, THURSDAYS, FRIDAYS AND SATURDAYS.

Steamer will leave Port Deposit at 6.30 A. M., Havre de Grace at 7.00 A. M., Betterton 8.15, A. M., Worton Manor (Friday) at 9.00 A. M., Tolchester (except Saturday after Sept. 5) at 9.45 A. M.

TOLCHESTER SATURDAYS.

Beginning September 8th.

Steamer Emma Giles will leave Baltimore at 7.00 A. M. and 2.30 P. M. Will leave Tolchester at 9.00 A. M. and 4.30 P. M.

For further information apply to agents at different wharves, or

TOLCHESTER COMPANY,

Pier 16 Light St., Balto., Md.

"The Treatment You Finally Take!"

OLD DR. THEEL'S

1719 Spring Garden St. PHIL'A., PA. Only one guarantees you results in a week not accomplished where in a year's needed. LOST VITALITY, IMPOTENCY, YOUTHFUL ERRORS, VARICOCELE (no cutting), Epilepsy (Fits). Infections over for life in 10 days! Skin, Bladder & Kidney Diseases. Most remarkable results in "BLOOD POISON" for over 40 years (no deadly after-effects from Mercury or Arsenic). Worst cases solicited. After all new and old methods fail, my own original method, after 30 years study & experience remains the "last hope!" A Man Making, Home-Making Treatment! The Quickest, Safest & Cheapest for Results. DON'T SPECULATE WITH HEALTH!—Take a "treatment" you have heard of all your life. Get Book "Truth." It's the only dependable guide for Ailing Men. Testimonials & advice, all free. Avoid cheap treatment, it's worthless. Hours: 9-4, 6-9, Sun. 9-2. Success by Mail. Nearly 200,000 restored in 50 years practice

1865 50 yrs 1915

I GOT CURED! I, A. Schelter says under oath: OLD DR. THEEL'S German Treatment cured me after I used mercurial & other drugs, also latest 606 injection treatment that nearly killed me. A total wreck uncle Fred took me to Dr. Theel who cured him from the worst kind of Specific Blood Poison, General Weakness & Losses 22 years ago. Sufferers from Special & Chronic ailments, Drains, Lost Vigor, Broken-down & Unhappiness, Robbed & Pleased, like I was, send for Old Dr. Theel's new book. A revelation to suffering Young & Old, Man & Woman.

Md., Del. & Va. Ry. Co.

CHESTER RIVER LINE.

SCHEDULE

In Effect Monday, July 4th, 1917.

(Except as Noted).

NOTE—On account of change in schedule there will be no steamer from Baltimore June 30th, and no steamer to Baltimore on July 1st, on schedule effective June 9th, 1917.

Steamer will leave Baltimore, Pier 9, Light St. Wharf, Tuesday, Thursday and Saturday, 1 P. M., weather and tide permitting, for the following points: Rock Hall, Queenstown, Bogles, Spaniards Point, Cliffs, Indiantown *Ashland, Quaker Neck, Booker's, *Riverside, Rolph's, *Piney Grove, arrive at Chestertown about 7.30 P. M.

*Stop on Signal.

Returning, steamer leaves Chestertown for Baltimore, Monday, Wednesday and Friday, 7.00 A. M., weather and tide permitting, stopping at the above landings, arriving in Baltimore about 1 P. M.

Steamer will leave Baltimore, Pier 9, Light St., weather and tide permitting, Wednesday, at 5 P. M. stopping at: *Cliffs, Indiantown, *Quaker Neck, *Booker's, *Riverside, *Rolph's, *Piney Grove, Chestertown, *Deep Landing, Crumpton.

*Stop on Signal.

Returning, steamer will leave Crumpton, weather and tide permitting, for Baltimore Thursday at 2 P. M., Chestertown 5 P. M. stopping at the above landings.

Steamer leaves Baltimore, Pier 9, Light street, Monday, Wednesday and Friday at 4 P. M., weather and tide permitting, for Rock Hall. Returning, steamer will leave Rock Hall for Baltimore 8 A. M., arriving in Baltimore 10 A. M.

This time-table shows the times at which steamers may be expected to arrive at and depart from the several wharves, but their arrivals or departure at the times stated is not guaranteed, nor does the Company hold itself responsible for any delay or any consequences arising therefrom.

T. MURDOCH Gen. Agt.

A. H. SETH, Asst. to General Manager.

W. H. BROWN, Agent, Baltimore.

+ THE +

Mutual Fire Insurance Co.

OF KENT COUNTY

SOLICITS YOUR INSURANCE!

ITS SAVING FUND FEATURE

an unusual one in insurance companies.

During the past 8 years it has returned to its policy holders where policies have been cancelled $34,684.00

In the same period it has increased its reserve over $10,000.00

And its Total Assets $50,000.00

Applications for Insrance can be made to

James Brice, Chestertown;
Chas. F. Jefferson, Chestertown;
E. S. Valliant & Son, Church Hill
Ellsworth Bowers, Lynch's;
G. E. Owens, Betterton;
Joseph Downey, Rock Hall;
J. A. Casey, Rock Hall;
A. M. Kendall, Fairlee;
R. W. Moffett, Millington;
F. H. Ruth, Galena;
W. J. Sparks, Crumpton;
J. E Thomas, Kent Island.

THOMAS W. ELIASON, President.

GEO. B. WESTCOTT, Secretary

We Are the Only Practical and Most Reasonable Price Dealer in Kent County.

GRANITE AND MARBLE IN STOCK

Get our prices and be convinced. When you deal with us you have one that you can depend on to finish your work in the cemetery. Makes no difference what kind of stone, and your work will be lettered in keeping with the stone. We cut marble letters on marble, and granite letters on granite. This must be done if you want a first class and up-to-date job.

Chestertown Marble and Granite Works

J. W. KIRBY, Prop.

Phone 276.

©Maryland State Archives msa_sc3326_scm8219-0769