ABE COHEN

Sells it for Less and Pays More for Produce. SANDY BOTTOM DEPARTMENT STORE

BALL BAND Vac Hip Boots **$5.25**

UNDERWEAR Men's Fleece Shirts or Drawers **49c**

CORDUROY PANTS Men's $3.00 Corduroy Pants **$1.98**

KERSEY PANTS $3.50 Men's Heavy Pants **$2.25**

RAIN COATS Men's $5.00 Coats **$2.45**

WORK SHOES $3.50 Men's Work Shoes **$2.45**

BIG GROCERY SPECIALS

Kellog's Corn Flakes, pkg	9c	6-Ounce Can Chipped Beef	15c	20c Loose Coffee, lb.	15c
Mocher's Oat Meal, pkg	9c	Davis' Yeast Powder	5c	Granulated Sugar, lb	9c
3 Bottles Rumford's Yeast Powder	25c	Big Box Matches	5c	200-lb Bag Fine Salt	$1.75
25c Can Pink Salmon	18c	16-Ounce Package Rasins	11c	All 5c Bags Tobacco, 6 bags for	25c

STOVES OF ALL KINDS

We have a large stock of Cook and Air Tight Stoves, and mostly all at old prices.

No. 8 Excelsior Cook Stove	$19.98
No. 8 Farmer Girl Cook Stove	17.50
$3.50 Double Iron Bed Steads.	2.48
3.50 " " " Springs.	2.48
3.50 Mattress for Double Bed	2.48

Our Furniture Dept. Offers Exceptionally LOW PRICES

$12.50 Set Dining Room Chairs	$7.48
45.00 Set 3-Piece Parlor Suit	28.50
3.50 Solid Oak Rockers	2.48
50c Crex Matting, 1 yard wide, yd.	33c
25c Jap. Matting, by whole roll, yd	27c
25c Heavy China Matting, yard	16c
2-yd Wide Congoleum, square yd	69c

MEN'S CLOTHING

$15.00 All Wool Serge Suits	$11.25
12.50 Heavy Worsted Suits	8.98
16.50 Men's Belted Suits	12.98
Men'sHeavy Corduroy Coats	4.75
$5.00 Men's Heavy Odd Coats	3.48
3.50 Men's Heavy Duck Coats	2.25
2.50 Men's Corduroy Vests	1.75

SWEATERS

Complete stock of Sweaters for every member of the family, and our prices are low.

Ladies' Sweaters	95c to $5.75
Men's Sweaters	95c to 5.75
Girls' Sweaters	95c to 4.95
Children's Sweaters	50c to 2.75

Ladies Coats and Suits

A LARGE SELECTION TO CHOOSE FROM

Ladies' Fall Coats	$7.00 to $25.00
Ladies' Fall Suits up to	18.00
Grown Girls' Coats	$5.00 to 15.00
Children's Coats	3.50 to 7.50
" Dresses	50c to 1.25
" Rain Coats	1.95

GUM BOOTS $3.50 MEN'S GUM BOOTS **$2.75**

HIGH TOP SHOES $3.50 BOYS' HIGH TOP SHOES **$2.45**

CURTAINS LINEN WINDOW CURTAINS **35c**

GOWNS LADIES' WHITE OUTING GOWNS **98c**

ROPE YARN By Whole Coil **21c**

RAIN COATS Ladies' $5.00 Rain Coats **$1.95**

HIGH TOP SHOES Ladies' $4,00 Shoes, Tan, Grey and Black **$2.98**

RUGS Linoleum Rugs **19c**

RUGS 35c Matting Rugs **17c**

UNDERWEAR 20c Ladies' Shirts or Drawers **45c**

W. M. HADAWAY

Worton's Store for Merchandise.

We have a good line of goods and want you to see them, so give us a call.

New Dry Goods, Shoes, Collars and Bridles, Kahki Pants, Shirts, Women's and Men's Underwear—all these at very good prices.

Groceries of all kinds. We have Best in the World Flour, FFF Flour and Eastern Shore Best Flour—all guaranteed.

Landreth and Ferry's Garden Seed of all kinds.

Landreth's Greater Baltimore Tomato Seed at $2.00 per lb. Stone Tomato Seed at $1.50 per lb., and B. B. Tomato Seed at $1.50. So come and give us a call and we will try and treat you right.

W. M. Hadaway,

WORTON, MD.

COAL! COAL! COAL!

UNDER COVER!

Palmer's Lump Lime in Barrels.

HEADQUARTERS FOR CEMENT!

BALED HAY!

AGRICULTURAL LIME

BY RAIL AND WATER!

YOUR ORDERS SOLICITED

J. D. BACCHUS,

PHONE 22. CHESTERTOWN, MD.

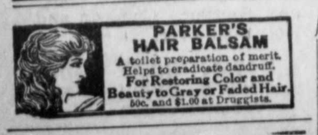

Subscription to the Transcrip $1 per annum.

DR. CHARLES RICHARD TWILLEY.

GRADUATE OF THE BALTIMORE COLLEGE OF DENTAL SURGERY

Having enlarged and otherwise added to the convenience of my office on Main street, I am prepared to perform operations in advance Dentistry in the most approved style.

EXTRACTNG TEETH WITHOUT PAIN.

Ventilating Porch Shades

Keep the Hot Sun Out
Let the Cool Breeze IN

No porch need now be hot and uncomfortable. These new Ventilating Porch Shades reduce temperature 10 degrees on hottest days.

Real ventilation is the secret! Air is not retarded as with old style, heavy awnings and shades. Nothing so delightful and cool as the Aeroluxed porch.

Beautiful—Durable—Artistic

Aerolux Ventilating Porch Shades are made of rustic Linwood. They last for years—defy weather—need no attention.

When rolled up cords are out of sight. Patented "No-Whip" attachment prevents flapping in the wind.

Aerolux Ventilating Porch Shades will give you absolute comfort. Compared with service given they are the most economical you can buy.

We carry a complete line of Aerolux. Variety of beautiful permanent colors. Sizes to fit any porch opening. Come in today and see them or ask to have our representative call with samples.

JOHN BARTLEY,

Chestertown, Maryland.

INSURANCE!

Fire, Lightning, Life, Accidnet and Health

In old reliable companies at lowest current rates. Policies cover Grain and Hay in both Stack and Barn. Prompt Personal Attention to all business.

EDGAR P. BECK,
Office in new Transcript Building.

SELECTION OF SEED CORN.

All of those corn growers who, for whatever reasons, wish to get their very best yields next year, would do well to remember that the first step to remember that the first step toward this kind of yield is the field selection of seed. Two very good reasons back up this belief. Ears taken now can be picked from normal hills that were not favored in from the crib is as likely as not to have come from a stalk standing by itself in the field, where it had better stalks in full hills. In the second place, while few people can store their entire crop of corn in an ideal way, every one can find a nearly perfect place for the small amount needed for seed. This seed can be kept away from mice and from injury by the weather. The trouble involved in choosing seed in the fall is only one kind of insurance of next fall's crop. Surely there are enough unavoidable risks in the farming game without adding that greatest risk of all—inferior seed.

Another case of loss from weak seed is to be seen right now in many fields of late white potatoes, in which there is not more than half a stand of plants. Probably the unusually poor stand that prevails this year is not due entirely to defective seed, be cause weather conditions and an army of bugs have played their part. Yet the very close selling off of seed potatoes last spring and winter during the period of high prices is almost certainly reasonable for part of this irregularity. Most every one puts good money and plenty of it into the potato crop outside of the seed. Under snch conditions it is far from the best policy to fall down when it comes to coosing the seed to make use of this fertilizer and cultivation.

ENLISTMENTS WANTED FOR THE NAVY.

Unless an increase is shown in the number of enlistments for the navy, Maryland bids fair to lose the enviable position this State has held in sending recruits to this branch of Uncle Sam's fighting forces.

The recruit authorities at Baltimore are somewhat at a loss to understand the recent slump in enlistments. The need for men is still urgent and the opportunities for advancement are increasing every day.

At the present time there is great need for machinists' mates, bakers and apprentice seamen, although applicants for all branches of the service are being given consideration.

Maryland has made a great showing in navy recruits and up until the present time this State has held its own in a comparison with other States of a much larger population.

Don't let this record fail, is the plea of the recruiting authorities.

Full particulars of navy enlistments can be obtained from the nearest postmaster; directly from the navy recruiting station, Calvert and Lexington streets, Baltimore, or from the navy recruiting sub-stations at Cumberland and Hagerstown.

The Kicking Mule Has Won His Case.—Solomon T. Marshall, of Temperanceville, Va., sued J. Harry Reed for $37.50 for damages, alleged to have been done his automobile by a mule belonging to Mr. Reed, on Sunday, September 2d. The mule and the Ford car collided, and the mule kicked the radiator off of the car into smithereens, as described in The Snow Hill Messenger. The suit was tried before Justice McAllen last Wednesday, and was decided in favor of the owner of the mule. It is onw claimed that a Ford can "do" anything but a mule.

CASTORIA
For Infants and Children
In Use For Over 30 Years
Always bears the Signature of Chas. H. Fletcher

Still Pond Marble Works!

THE ONLY REASONABLE PRICED MARBLE DEALERS IN KENT COUNTY

Marble and Granite of All Kinds

Our work will set up and we do not have to reset.

Let us give you an estimate on any work before purchasing elsewhere. Large stock on hand.

Marble Work Cleaned and reset.

Lettering done in cemeteries and work guaranteed to give satisfaction.

WM. H. KRUSEN, . . Still Pond, Md.

Corn Harvest Supplies

We have everything needed to harvest the corn crop.

Iron Bound Bushel Baskets, 80c each.

Husking Pins (Best Grade Steel) 5c to 35c.

Heavy Working Coats and Overalls, 60c to $1.50.

All Leather Husking Gloves, 50c to $1.10.

Very Best Grade Fodder Yarn, 20c a pound.

This FODDER YARN is far superior to others of the same price. Try it and see for yourself. Some quote it cheaper, but it pays to buy the best when you consider how hard the fodder is to handle after mice have cut the strings.

B. S SUTTON & SON, Blacks, Md.

Subscription to the Transcript $1.00 per annum.

©Maryland State Archives msa_sc3326_scm8219-0801