The Best Assortment of

LADIES' HIGH-GRADE COATS

ever our pleasure to show.

The Large Collar, Easy-Fitting, Belted Coats makes coat-buying easy for you this season. The only thing for you to hesitate about is what color and the kind of goods you like best.

Our unusually large and attractive line of Strawbridge & Clothier's much sought after Coats and Suits willl surely appeal to you. You cannot afford to miss seeing them and trying them on and examining the quality. Come in right away while stock is full.

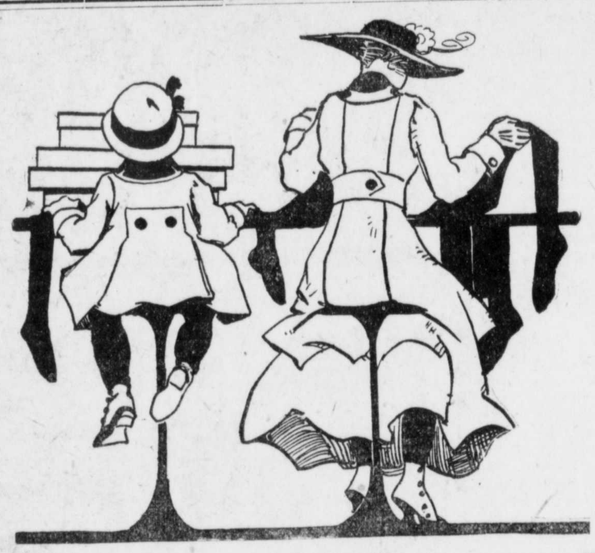

This Is The Store For HOSIERY

Our "FOOTREST HOSIERY" is all the name implies. The color is good and the wear is remarkable compared with the inferior hosiery you have been compelled to buy for two years.

Ask to see our ladies' 39c number with its reinforced garter top and ravel stop. It is a winner and already we are having customers to ask for more of this very special Hose.

FALL MILLINERY AT ITS HEIGHT

This is the rush time in our Millinery Department. Have you bought your Hat?

This is the direct question we ask you. If not, we state to you that you can get right here at Jefferson's Store a beautiful, stylish and becoming Hat of the best quality at a cost much below what you pay for the same thing at the city stores.

We invite you to test the above statement.

New SPORT HATS arrive every few days.

The Sort of BOOTS That You, Madam, Like

BOOTS that will appeal to you as directly as if made to your own order. The J. & K. Shoe makers catch the spirit of Youth—of Fashion—of "Dress Up."

Because of this you will find the J. & K. refined styles the peer of any you have ever seen, because they will please you, because they are the sort of Shoes you like.

We have them in all leathers carrying the full Louis Heel, the low heel on the Walking Boots, or the New Cuban Heel.

Our prices reasonable—your satisfaction complete.

H. F. JEFFERSON & BRO.,

THE LADIES' STORE,

CHESTERTOWN, MARYLAND.

Food Conservation.—The Food Conservation Campaign in Kent county is nearly completed. The workers are much gratified to know that this county led the state in securing her required quota. Kent is to be congratulated that its house wives are taking such an interest in this patriotic work. It is reported that quite an interest has been aroused among the colored people, and very effective work has been done by a number of them.

MILLINGTON ITEMS

Mr. Henry M. Tonkin, of Wilmington, and Miss Mary Langrell, of Smyrna, visited the former's aunt, Mrs. C. M. Hurtt, last Sunday.

Mr. and Mrs. John Kulley, Jr., of Marcus Hook, spent the week-end with relatives in and near town.

Services at Asbury M. E. Church tomorrow, Nov. 11, will be as follows: Mrs. C. M. Green, who spent eight years in Japan, will speak on the life and work there, at 10.30 a. m. and 7.30 p. m.; 2.30 p. m., Sunday school, subject, "Nehemiah's Prayer."

The third quarterly conference will be held on Monday, Nov. 12th at 1.30 p. m.

Mr. Howard Thompson, of Annapolis, spent a few days this week with friends in town.

Miss Helen V. Price is visiting friends in Wilmington.

The regular monthly meeting of the Ladies' Aid Society of Asbury M. E. Church met on Tuesday evening at the home of Mrs. Joseph Mallalieu.

Mrs. Ogden was the guest of friends in Philadelphia last week.

Mrs. P. H. Wood, Jr., and two little daughters, Phyllis and Marguerite, who have spent several months with her parents, Mr. and Mrs. J. P. Ahern, left last Wednesday for their new home in Salem, N. J.

Private Lester Woodall, of Camp Dix, Wrightstown, N. J., visited his parents, Mr. and Mrs. John E. Woodall, last Sunday.

The entertainment entitled, "Engaged by Wednesday," which was given under the direction of Miss E. June Breimeier, in Comegys' Hall, last Friday and Saturday nights, Nov. 2 and 3, was well-attended and very much enjoyed by all who had the pleasure of witnessing it.

The following was the cast of characters: Martin Henry, the lazzziest man in the country, N. A. Wallen; Arthur Watson, A. L. Greenwood; Jack, Ted and Dick, friends of Arthur, C N. Grubb, Hiram Walls and Richard Feddeman; Mrs. Watson, Arthur's mother, Anna Radnor; Lucille Persons, E. June Breimeier; Miss Persons, aunt to Lucille, Gladys Jacobs; Marie, Mabel and Jane, friends of Lucille, Florence Comegys, Charlotte Ogden and Anna Dudley; guests, Mildred Wheatman and Irene Slez; Mary the cook, Mary Numbers; gypsies, Florence Dixon and Kenny Wallen; musical numbers, It's So Nice to be Acquainted, Elsie Wallace, Walter Kully and chorus; America, Here's My Boy, Florence Anthony and chorus; My Merry Oldsmobile, Katherine Dudley, Thomas Jacobs and chorus; Military Mary Ann, Alice Higman and chorus; Keep Your Eye on the Girlie You Love, E. June Breimeier and chorus.

Mrs. John T. Slaughter, Jr., moved last Wednesday to Wilmington.

Mrs. Mary M. Greenwood returned home on Friday of last week, after spending several weeks with her daughter, Mrs. Hope Kendall, of Baltimore.

ROCK HALL ITEMS

Rev. J. W. Prettyman was away from his congregation last Sunday, Nov. 4th, for the first time since last conference. He made a visit to his brother, Rev. D. B. Prettyman, of Taylor's Island, Dorchester county, where he was engaged for a reopening of the M. E. Church of that place. He preached both morning and night and assisted in the raising of the finances, which amount was $1500, and the whole amount was in hand before the congregation ate their dinners. The day, as a whole, as reported by Pastor Prettyman, was a splendid success. Services here last Sunday went on in the regular schedule. Mr. Jos. Downey in charge of morning service; Mr. Jos. Ryan, Sr., conducting the Sunday School in the afternoon; and the meeting of the W. C. T. U., which was held at night, was a most interesting program. Mrs. Schafer, from Kennedyville, gave a talk on temperance.

Mrs. Bessie Apsley, of Baltimore, is visiting friends in the town.

Mr. and Mrs. Joseph Apsley, Mrs. Abe Casey and Mrs. Middleton took a flying trip to Smyrna, Del., where they visited Mr. and Mrs. Conaway.

Mr. Charlie Parson has rented Mr. George Aker's house.

Misses Hannah and Isabelle Jacquette are spending the week-end in Baltimore.

Mr. Charlie Downey and Mr. John Lewis are still among the sick of the town.

Mrs. Charles Porter and little daughter are spending some time in Baltimore with Mr. and Mrs. Frank Kerr.

Mrs. Betty Jarman has gone to the hospital for treatment.

Miss Brymire is going to give an entertainment in the Rock Hall High School.

STILL POND ITEMS

It is hoped every granger will be in his place at the regular meeting this Saturday at 2.30 p. m., as matters of importance are to be discussed.

Our Red Cross is working with a vim and a most cordial invitation is extended to one and all to come out and help in this good work. Meetings held regularly at the home of Mrs. William Medders Tuesdays at 2.30 p. m.

Miss Ruth C. Hoffecker, of Baltimore, is visiting in the home of Mr. and Mrs. James H. Warren.

Miss Florence Kinsey has been visiting her sisters and brothers in Philadelphia, Pa., and Camden, N. J.

Mrs. J. B. Crowding is visiting her daughter, Mrs. John Schofield, at Wilmington, Del.

Mr. Stanley Matthews and Mr. McCall Rasin visited Baltimore during the week.

Miss Gladys Hackett spent Monday in Baltimore and Tuesday in Philadelphia.

Mr. W. H. Krusen made a business trip to Philadelphia, Pa., during the week.

Mrs. L. E. Brich is visiting her friend, Mrs. Mary R. Wilson, at Betterton.

Miss Iniz Russell, of Chestertown, spent the week with her friend, Miss Lucille Parr, at her home here.

Rev. and Mrs. R. P. Nichols have returned home after visiting friends at Wilmington, Del., and Newport, Del.

League service Sunday evening will be in charge of J. William Clark—Topic, "Taking Men Alive." Everyone who had not the opportunity to attend our Epworth League Convention should be present, as in addition to the presentation of the topic we will have echoes from the convention.

Wm. Medders & Co. | SPECIAL ATTENTION TO TELEPHONE ORDERS | Wm. Medders & Co.

Now Is the Time To Buy a New Rug

Large Axminster and Brussels Rugs

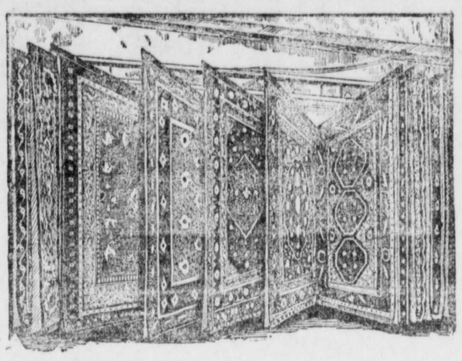

New Designs and Special Prices

Our New Fall Rugs and Christmas Rugs are here—come and make a selection while the assortment and variety is good.

The prices are not high and the QUALITY IS OF THE BEST MATERIALS AND DYES.

These Rugs begin at 12.50, 17.50, 22.50, 29.00, 37.50. up.

Carpets and Mattings!

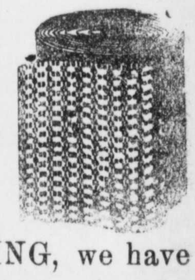

We have a large line of both and our PRICES ARE MUCH UNDER THE MARKET VALUES.

If you want an ALL-WOOL CARPET, or a COTTON CARPET, or a GOOD MATTING, we have the stock right here ready to fill your requirements.

Our present prices are real bargains based on old costs.

Pretty Comfortables

(Cotton and Wool)

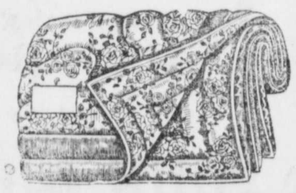

Fine Silkoline Comforts in all colors and all designs.

Cotton Comforts, 2.50, 3.50, 4.50

Wool Comforts, 4.90, 5.90, 6.90 up 10.00.

New Bed Blankets

(A Great Variety)

The Wool Nap Blankets in the soft fancy plaids. Looks like wool. Wears better.

Special Sale, 2.90, 3.90, 4.90.

All Wool Bed Blankets,

Special Sale, 6.90, 7.90, 8.90.

Visit Our SHOE STORE!

SNAPPY SHOES

For Early Fall Wear

All sorts and all styles.

PRICES, $2.90, $3.90, $4.90

School Shoes

Our line of School Shoes is unequaled in the county. Made right—prices right.

Men's Shoes for Style and Service

THE KIND YOU LIKE

Made in black or tan

PRICES, $3.90, $4.90, $5.90

Our Stove Store

Is now at your service with a complete line of good Stoves and Fittings

The New Perfection Heaters are quite an improvement over the old style—the wick is carried in a cylinder same as the new oil cook stoves, and you are not bothered in replacing the old dirty wick. Prices $4.50 to $7.50.

The Bride Ranges

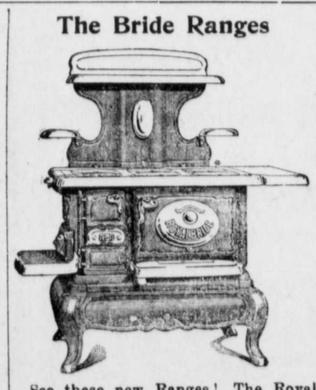

See these new Ranges! The Royal and Home Brides. They are the best bakers and fuel savers we have ever offered. A very compact range, built of heavy smooth iron and will give long service.

Hot Air Wood Stoves

MAKES QUICK HEAT, only

$1.98 and upwards.

Hot Airs of all Kinds

HOT AIRS OF ALL KINDS

The newest and the best. We are showing elaborate lines of high-class Wood Stoves. What you want we have.

Valley Queen Cook

The pride of the Foundry. The finest cased Cook Stove we have ever sold. A perfect [illegible] with big oven. The [illegible]est cook stove made.

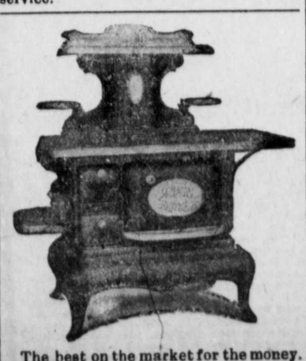

The best on the market for the money. "The Home Ideal Range" is exactly what the name implies, and our low prices tell the story of these very pretty and very popular Ranges.

The Little and Big Egg Stoves

©Maryland State Archives msa_sc3326_scm8219-0836