The Chesterton Tra

VOL. LVII—NO. 34 CHESTERTOWN, MARYLAND, [illegible]URDAY, JANUARY 12, 1918

MULLER'S

VARIETY STORE

CHESTERTOWN, MD.

WE WISH OUR PATRONS AND THE PUBLIC GENERALLY A PROSPEROUS AND HAPPY NEW YEAR.

Muller's Variety Store

CHESTERTOWN, MD.

EYE DON'TS

DON'T buy glasses as you would hats; they should be fitted by some ne who understands the anatomy of the ye.

DON'T wear other people's [illegible]

DON'T allow some cheap fakir tamper with your eyes. In most cases they get the money—you the experience.

DON'T use your eyes after you discover that you have to hold your book or sewing at a greater distance than usual, this isthe first symptom of eye strain.

JULIAN T. POWER

OPTOMETRIST,

Chestertown, Maryland.

Phone for appointment, C. & P. 166 R. At Galena Every Thursday.

W. S. & A. M. CULP,

BUILDING CONTRACTORS

Mill work Lumber Lime Cement

W. S. & A. M. CULP.

Chestertown, Md.

GRANGE NOTES

Some one said (and I won't say who)
That Still Pond Grange was dead!
"How sad," thought I, "it can't be true,
'Tis camouflage," I said.

Those who attend are the ones that KNOW,
The ones who stay home just talk
Get both gangs together, all will go
For a spread. I know none will balk.

So to-day, you see, is home coming day!
And Still Pond extends to all
Whose names were ever upon the books
An invitation to call.

And if you find it really is dead,
Prepare to attend "a wake,"
And when you leave, you'll know for sure,
As a corpse, she takes the CAKE!

Service, will be held Saturday, Jan. 12, at 3.30, Mrs. Harvey B. Moore in charge. Kindly omit flowers (but bring sandwiches).

HELP WANTED

Married man to work on farm for 1918. House and garden furnished.
Apply to A, Transcript.

TO THE PROSPECTIVE INCOME TAX-PAYER

You are invited and requested to attend a PUBLIC MEETING to be held at the Court House (Grand Jury Room) next Tuesday morning at 10.30. Mr. Dickerson—an Internal Revenue Officer—will be present to address the meeting, giving all the information possible relative to filling out your report; said report must be in the hands of the Internal Revenue Officer on or before March 1st. Will have blank reports at this time.

Signed:
KENT COUNTY SAVINGS BANK,
THE CHESTERTOWN BANK,
THE PEOPLES BANK,
THE THIRD NATIONAL BANK.

CLERK WANTED

Young man with some experience as salesman in shoe store. Apply to
C. C. JONES,
"The Shoe Man,"
Dec. 29, 3t Chestertown, Md.

FIRST-CLASS LAUNDRY

I have the agency for a first-class laundry and guarantee satisfaction. All collars destroyed will be replaced.
JOHN S. VANDEGRIFT,
Chestertown, Md.

HOUSE FOR RENT 1918

New house on High Street. This house has six rooms with six foot hall. Papered all over. All sewer connections. Water in kitchen. Coal house and good size garden. $9.00 per month. Water rent free. Apply to
T. G. WROTH,
Office on Court St.,
d. 22-3t. Chestertown

NOTICE TO PUBLIC OFFICIALS

The Legal Advisory Board for Kent County hereby appeals to all Notaries Public and other officials legally entitled to charge any fee for administering any oath required to be made or obtained by Registrants under the Selective Service Regulations to waive all charges for such oaths, in favor of such affiants.

JAMES A. PEARCE,
HOPE H. BARROLL,
WILLIAM W. BECK,
Members Legal Advisory Board for Kent County.

NEWS OF THE FIGHTING

Debt Of A Cent[illegible] Repaid Nation Beneath The [illegible]

A letter from J[illegible] best athletic [illegible] built a [illegible]ham[illegible] from [illegible]d [illegible]

he[illegible] rec[illegible] here, [illegible] ican soldier[illegible] collection to give [illegible] a Christmas treat [illegible] raising a fund of $12[illegible]

Thus, nearly a ce[illegible] after the soldiers of [illegible] by side with the ra[illegible] soldiers of the A[illegible] Army, and with the[illegible] the grim specter of [illegible] ley Forge, and lat[illegible] shock of the greate[illegible] the sun at Yorktown [illegible] with their Allies and [illegible] other century Americ[illegible] pay her debt to France[illegible]

France gave the flowe[illegible] hood and unlocked her tre[illegible] had taken a half century to accum[illegible] late, that America might enjoy t[illegible] manifold blessings of liberty and th[illegible] right to govern ourselves, and Ame[illegible] ica, so diligent at first to forsake [illegible] pastoral paths of peace, will give [illegible] u tried manhood and her un[illegible] and unparalleled wealth to pay [illegible] debt.

May the memory of the heroic [illegible] fayette and his equally gallant co[illegible] speed America to strike her l[illegible] blow.

Mr. Norman Hirons, son of Mr. [illegible] Mrs. John W. Hirons, of Chesterto[illegible] has not yet written home. It is alm[illegible] certain, however, that he reached [illegible] destination safely, because Ger[illegible] as not been successful in reach[illegible] ingle troop ship sent over fro[illegible] country.

The latest reports from Mr. H[illegible] Toulson are to the effect tha[illegible] well am[illegible] cheerful.

THE FUEL SITUATI[illegible]

The fuel commit[illegible] Messrs. W. B. Copper[illegible] L. B. Russell and R. H[illegible] done everything in their [illegible] sist the coal dealers of the [illegible] getting a supply of coal. Ma[illegible] have been written and a n[illegible] telephone calls have been mad[illegible] state administrator. The follow[illegible] ter was received Thursday:

"Dear Sirs: Replying to yours [illegible] 4th inst, I have been doing m[illegible] lately to get some shipments s[illegible] to Chestertown and other points [illegible] Eastern Shore and have been [illegible] that a good many carloads of [illegible] coal will go forward to various p[illegible] promptly. On the Reading Rail[illegible] I understand, there has been an [illegible] bargo for several days which m[illegible] terfere to some extent; but wit[illegible] present slightly improved [illegible] there should be a better [illegible] prompt movements soon.

"I regret to say that [illegible] mington seems to be un[illegible] thing at the moment, [illegible] oversold, but I am h[illegible] of these shippers a[illegible] better luck soon.

You[illegible]
F. A. MEY[illegible]
F[illegible]

NAVY LEAGUE [illegible]

A Navy League [illegible] will be held at th[illegible] Bacchus on Wa[illegible] on Tuesday, Ja[illegible] Tickets 50 cent[illegible]

DANCE.

The Drama[illegible] St. Paul's will [illegible] Hall Jan. 18, at 8[illegible]

To the P[illegible]

Having sold my inte[illegible] nedyville Garage, Ke[illegible] to Mr. W. W. Clendanie[illegible] Md., I take this means [illegible] patrons and friends for [illegible] port given me while i[illegible] business. I hope y[illegible] successor, as I am [illegible] ciate any business [illegible] his way and I fe[illegible] Clendaniel will [illegible] trons in a very [illegible]
Very [illegible]
JOHN H. [illegible]
Jan. 12, 3t.

TO THE P[illegible]

Would ad[illegible] work to b[illegible] once, as th[illegible] In the pric[illegible] soon. By o[illegible] this advan[illegible] ready to s[illegible] warning s[illegible]
CHESTE[illegible]
3t.

VIS & SATTERFIELD

[illegible]eet, near Depot,
[illegible] Maryland.

MILLS

[illegible] feed makes [illegible]u make it go [illegible] You cannot [illegible] than by grind[illegible] LAND FEED [illegible] sold here so [illegible]ed that we [illegible]ey have the [illegible]pacity of any [illegible]t. We have [illegible] sizes, and the [illegible]ttle more than [illegible]an be run with [illegible] power and up.

SAWS

[illegible] purchase of [illegible]ow in. We [illegible] benefit of [illegible] These Saws [illegible] which are [illegible] We advise [illegible]rice will be [illegible]t stocks are [illegible]

[illegible]u power to [illegible] with. We [illegible]e of OIL [illegible]se Machines [illegible]

[illegible]e engine to [illegible]it is too ex[illegible] our [illegible]

GINES

ETO [illegible] batteries. [illegible]e our

WE ARE SELLING

Genuine Oliver Plows and Repairs.
Wiard Plows and Repairs.

Lion and Page Woven Wire Fence,
Galvanized Poultry Fence,
Galvanized Barbed and Plain Wire,
Garden and Canal Barrows.

Rope Hames and Rope Traces,
Plow Bridles and Work Collars,
Forks, Shovels, Spades and Rakes.

Cream Separators and Churns.
Harrow Teeth,
Back Bands and Hame Straps.

Corrugated and Tin Roofing

Table and Pocket Cutlery.

Lofland & Culp,

SUCCESSORS TO

J. K. Aldridge & Co.,

CHESTERTOWN, MD.

Phone 14.

WM. C. SUTTON

Sanitary Plumbing

Water Heating

[illegible]nce

[illegible]ness,

Stavely & Bowers'

Large LUMBER YARD & Hardware Emporium

AT LYNCH'S, MARYLAND.

All Grades of LUMBER and MATERIALS

Kept constantly in stock in our big yards.

We have added a full lime of PUMPS. John T. Lewis & Bro.'s Paints and Leads.

All Kinds HARDWARE

FARM GATES kept on hand.

American Wire Field Fence, 1047, 1041, 939. American Garden Fence, 1948, 2053, 2158. Wire Staples and Barbed Wire, Brace Wire.

All Kinds ROOFING

LIME by the barrel.

CEMENT AND HAIR.

OUR BLACKSMITHING & WHEELWRIGHT SHOPS

are thoroughly equipped to do all kinds of Blacksmithing and Repairing.

LET US SUBMIT AN ESTIMATE for building any kind of structure.

Stavely & Bowers,

LYNCH'S, MD.

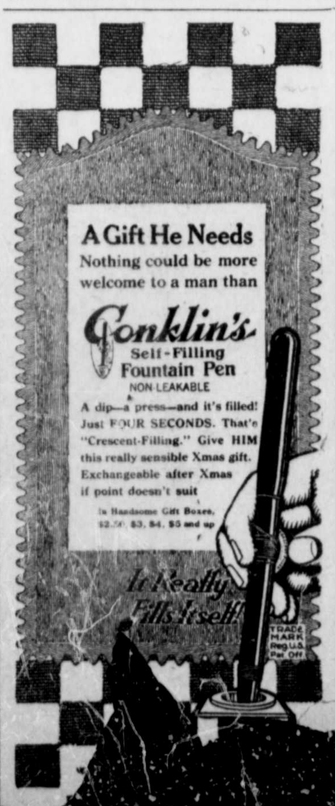

FOR RENT YEAR 1918

MONEY RENT

COSDEN PROPERTY, 1½ miles from Chestertown, on macadam road. Eight-room Frame Dwelling with Cellar, Attic, Halls, Porches. Well of fine water. About 50 Fruit Trees. Garage, Stable, Poultry House, Meat House, etc.

FOR SALE

A FLOCK OF 20 FINE SHEEP at $17.50 per head.

J. Waters Russell,

Real Estate Broker,

Chestertown, Maryland.

Wheat Fertilizers

FALL 1917.

We seriously advise placing your order with us at once—your tonnage will be held, in good drilling condition, subject to your call.

MASSEY & HINES,

Chestertown, Md.

Telephones.

It's In Every Book!

That 25

HAY FOR SALE

IN BALES IN ANY QUANTITY.

A FULL LINE

of Georgia, White Oak and North Carolina Framing; German Bevel and Square Edge Siding; Window and Door Frames; Blinds; Dressed and Rough Boards; White Pine and Alabama Rabbeted Barn Boards; Plaster Laths; Mouldings; Flooring; Ceiling; Cypress Fencing and Gate Material. We keep gates in stock or make them any length on order. Nails and a general line of HARDWARE.

HARD & SOFT COAL

UNDER COVER.

LIME, CEMENT, BRICK, GALVANIZED AND COMPOSITION ROOFING.

FIRE, LIGHTNING AND TORNADO INSURANCE in First-Class Companies.

NOTICE—Mr. John C. Turner will represent me in buying grain. Let us quote you prices.

John P. A[illegible]ern,

MILLINGTON [illegible]

WHEAT

Should you have any Wheat left from seeding let us exchange with you for

ROSE BUD FLOUR

or quote you on any quanity.

DAIRY FEEDS

We have on hand 16½, 20, 24 and 25 [illegible]ent. Prot[illegible] feeds read[illegible]

BAL[illegible]AY

[illegible]FFE MILLS

CHESTERTOWN, MD.

Paul Comegys,

DEALER IN

Hardware, Gas Engines, Feed Grinders, Farm Implements, Carriages, Harness, Stoves, Coal, Lime and Phosphate, DAIRY FEED Hay

Paul Comegys

Millington, Md.,

WM. PEPPER CONSTABLE

Attorney-at-Law

700-706 Maryland Trust Bldg.
Baltimore, Maryland
—and—
Elkton, Maryland.

[illegible]ubsc[illegible] to the Transcript [illegible]m.

©Maryland State Archives msa_sc3326_scm8220-0020