H. F. JEFFERSON & BRO.

Store Closes at 8 p. m. Except Saturdays

POST-INVENTORY SALE!

The store's annual inventory has just been completed, and we will place on special sale at once all short-lengths, and slightly soiled materials. These are not simply undesirable and discarded goods, but the collection will contain some of the choicest articles in the store.

At a nominal price you will be able to get a remnant of pretty silk for fancy work or a small piece of high-price dress goods for a girl's skirt or wash-goods for a boy's blouse, etc., etc.

Remember, the early shoppers get the best bargains.

CERTAIN LOTS SHOES MARKED DOWN

All styles of shoes which we will not duplicate next fall will be closed out at about half their present value. For convenience all these styles will be sold at one price. Only $3.25 pair.

Our 39c Hose---Wonderful Value

Many of our patrons know of the merits of our special 39c lisle hose with ravel stop top. Its unusual value should make for our hosiery dept. many new customers. Buy one pair and compare it with what you are paying 50c elsewhere. It is of the foot-rest variety and can be bought in the county only at our store.

You will be safe to order one-half dozen pairs without even seeing the hose, if it doesn't suit to come to the store next week. 39c pr.

New Lot Wool for Knitters

The famous Knitola Yarns are here in abundance for next week in these colors: Khaki, Cardinal, Beauty Rose, Russian Green, Black and White. (Put up in 2 oz. to the ball.)

Also, Army and Navy Wool, Khaki and Grey in large hanks (4 oz. each.)

This is the largest shipment we have been able to get this season. Phone or write us your wants in this department.

H. F. JEFFERSON & BRO.,

THE LADIES' STORE,

CHESTERTOWN, MARYLAND.

ILLINGTON

The young folks of our community have been enjoying the fine sleighing this week.

Mr. and Mrs. Paul C. Price and Miss Alida F. Price spent Friday of last week in Philadelphia.

The Illington Branch of the Needle Work Guild of America, during the year 17, distributed ninety-five articles of clothing to private charities and sent forty-one articles to the Belgians. Twenty-one comfort bags were sent to the soldiers, eleven to the enlisted and drafted men from Kent Co. and ten to the Rainbow Division of the Maryland Army in France.

Mrs. William Burris returned last Saturday to her home near town after spending ten days with relatives in Camden, N. J., and Chester, Pa.

Services at Trinity M. E. Church, South, to-morrow, Jan. 27, will be as follows: S. S., subject, "Jesus Forgiving Sins"; 3 p. m., preaching, subject, "Young Christians Reaching Outward" leader, Mr. Hiram Walls; 7.30 p. m., preaching, subject, "Christ's Challenge to Womankind." Wednesday, 7.30 p. m., prayer meeting.

The Chautauqua Association, of Swarthmore, Pa., will give a Lyceum Festival in Comegys Hall on Thursday Friday and Saturday, Feb. 7, 8 and 9. Three Joyous Days of entertainments, lectures and concerts. Afternoons and evenings are always exceedingly fine.

Messrs. Julian C. Numbers and Austin Wheeler, of Belair, skated across the Chesapeake Bay last Saturday and visited the former's parents while on the Eastern Shore.

Miss Pauline Stevens, of Philadelphia was the guest last Sunday of her parents, Mr. and Mrs. Charles Stevens, near town.

Services at Asbury M. E. Church tomorrows, Jan. 27, will be as follows: 10.30 a. m. and 7.30 p. m., preaching; 2 p. m., Sunday school, subject, "Jesus Forgiving Sins"; 7 p. m., song service.

Mr. and Mrs. Edward Baxter, near town, are receiving congratulations on the arrival of a fine son.

Miss Anne Radnor spent the week-end with her brother, Mr. Ernest H. Radnor, of Wilmington.

The regular monthly meeting of the Woman's Home Missionary Society of Asbury M. E. Church met on Thursday evening of last week at the home of Mrs. J. L. Smith.

Miss Ruby K. Ahern, of Philadelphia, spent last Sunday with her parents, Mr. and Mrs. J. P. Ahern.

Mr. George Bartlett and family, of Camden, N. J., are visiting his wife's parents, Mr. and Mrs. William Burris, near town.

WASHINGTON COLLEGE NOTES

The basketball game scheduled for Western Maryland College last Saturday was cancelled by that college. The next game for W. C. will be with Pennsylvania Military College on Saturday, Jan. 26, at Chester, Pa.

The only class game played this week was between the Freshmen and Second Preps. The Freshmen were victorious by a score of 30 to 3. Robbins, of the Freshmen quint, played the best game. Jackson was a shrewd and skillful forward. Townsend also played hard and well. For the Second Preps Fitzpatrick, Disharoon and Melvin were the best players. As a whole, the game was a very interesting one. Much skill was shown. Splendid material for future first team men is being developed in each of the two classes.

The following class games will be played this week: Jan. 25, Seniors vs. First Preps, 5.00 p. m.; Jan. 26, Freshmen vs. Junior, 2.15 p. m.; Sophomores vs. Second Preps, 3.00 p. m.

On Sunday evening at 6 p. m., Mr. T Kemp Bordley made an interesting address on the appreciation of music before the Y. M. C. A.

Cadet M. S. Dothry has been seriously ill with pneumonia. He is now slowly recovering.

Mr. Norman Jefferson will address the Y. M. C. A. next Sunday, Jan. 20, at 6.00 p. m.

Capt. John E. Ryan has returned after his two weeks' absence on account of his mother's illness.

Examinations for the first semester will begin next Monday, Jan. 28, and will end on Tuesday, Feb. 12.

BETTERTON

The skating at Betterton at the present time is the best that has been known for fifteen years. Saturday night there were about two hundred persons on the ice. The Delco Light, furnished by Mr. Horace Wood, Chestertown, added much to the pleasure of the evening. After the snow on Tuesday the young men put snow plows on the back of automobiles and cleared a large part of the ice of snow so the skating was not interfered with.

After the snow fall Mr. A. P. Emerson cleaned the cement walk around the entire town with his snow plow.

The Pomona Grange of Kent County will meet at the school house at Betterton today.

The Epworth League will be led tomorrow evening by Rev. R. P. Nichols.

Mrs. J. L. Smyth, of Chestertown, is spending some time with her daughter, Mrs. James Brice.

Mr. and Mrs. Floyd Crownhart and son have returned to their home in Betterton from Philadelphia.

Mr. Julian Numbers and a friend from Belair skated from Havre de Grace to Betterton last Saturday afternoon.

Mrs. B. A. Vandegrift and little son, of Philadelphia, are visiting her sister, Mrs. F. B. Harper.

STILL POND

Mr. and Mrs. Raymond Brown, of Baltimore, spent the week-end with her cousin, Mrs. W. L. Ford.

Mrs. Sallie Rasin has returned home after spending several weeks with her sister, Mrs. Lattamus, at Townsend.

Mr. Price Stanley and daughter, of Delaware City, spent the week-end with his parents, Mr. and Mrs. W. Stanley.

Miss Rosie Fogwell, from near Chestertown, spent several days with her friend, Miss Sarah Hadaway.

Mr. Willis Hackett and son, Mr. Laurie Hackett, attended the Canners Institute at Philadelphia, Pa., this week.

Mr. F. B. Harper and Mr. Carl T. Norris made a flying trip to Baltimore Tuesday, going as far as Elkton during the worst of the snow storm and returning the same evening.

Mr. James Robinson is visiting his son, Mr. J. Robinson, at Havre de Grace.

We are sorry to report Mrs. Rebecca Boulden, who has been quite sick for several weeks, no better at this writing.

The Epworth League service will be led Sunday evening by Mrs. Sallie Parrott, topic, "Young Christians Reaching Outward."

Mrs. S. S. Hepbron has returned from Annapolis where she has been under the doctor's care for several weeks. We are glad to hear she is so much improved.

Wm. Medders & Co. | SPECIAL ATTENTION TO TELEPHONE ORDERS | Wm. Medders & Co.

BUY WHILE WE TAKE INVENTORY!

You are welcome to these bargains as long as they last. We place them all on the "BARGAIN COUNTER" so you can take your pick and wait on yourself.

Each lot is marked—come and make your own selection.

Ladies' Black Hose, sale	18c	$1.00 Cocoa Foot Mats	69c
5c Guaranteed Safety Pins, doz.	3c	40c Galv. Oil Cans	25c
10c Pearl Buttons, doz.	5c	50c Agate Water Buckets	29c
15c Tooth Brushes, good	10c	20c Curry Combs	12c
10c Scrub Brushes	5c	20c Large Agate Spoons	10c
5c Ink Writing Tablets	3c	Lot Tea Spoons, each	2c
6c White Envelopes, pkg.	3c	Agate Wash Basins	10c
Paper Napkins, 100 for	19c	Lighting Mouse Traps	2c
Bed Sheets (seamed)	98c	Oak Frame Mirrors	10c
Sheets, full	$1.25	Brass Curtain Rods	10c

Good 22c Bleached Muslin yard wide, sale 18c

Cotton 10c Roller Toweling on sale 7½c

Pretty New Plaid Dress Ginghams, sale 25c

Large Plaid Bed Blankets, sale $3.90 and $4.90

Agateware of All Kinds on Sale

Prices 10c, 20c, 25c to 50c

10c 15c 25c

GREY ENAMEL WARE

LARGE VARIETY ON SALE

10c 15c 25c

Wagon loads of this good Enamel Cooking Ware on sale at little prices.

Don't overlook these Bargains.

If You Know the Markets---You Would Buy These Goods

WHITE ENAMEL BEDS

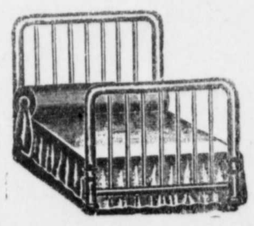

All White Heavy Enamel Beds (made in all widths). No wear-out to a good White Enamel Bed.

Prices, $4.90, $5.90, $6.90 up.

Brass Trimmed Beds, $10.00, $12.50, $15.00.

BUY GUARANTEED SPRINGS

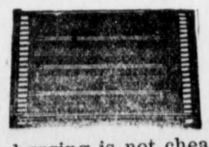

A bad spring is not cheap at any price. Each spring is sold on a 10-year guarantee.

Prices, $4.90, $5.90, $6.90 up.

SELECT A GOOD MATTRESS

We carry a large assortment of good Mattresses.

Prices, $9.00, $10.00, $12.50 to $20.00.

Cheaper Mattresses, $3.90, $4.90, $5.90.

NEW LOW BUFFETS

Made in Quartered Oak and built for beauty and service. Prices, $22.50, $25, and $29.00 upward.

Special $25.00 Buffets on sale $19.00.

Cheaper Buffets from $10.00 up.

OAK DINING TABLES

New Dining Tables in Round and Square. Prices, $10.00, $12.50, $15.00 up.

Cheaper Tables, $2.50, $3.50 to $8.50.

GOOD XMAS COUCHES

Made with the Steel Spring Base on heavy oak frames—something that will give wear and comfort and service. Prices, $10.00, $12.50, $15.00, $17.50.

OUR NEW HEATER THE "OAK BENGAL"

This is a grand heater and will make powerful heat with little fuel. Works on the hot air basis. Will not clinker. Made for good service.

Prices, $15.00, $17.50, $22.50.

Come and see these heaters.

VALLEY QUEEN COOK

The pride of the foundry. The best casted Cook Stove we have sold. A perfect baker, with big

WM. MEDDERS & CO.

PRICE CUTTERS AT STILL POND

©Maryland State Archives msa_sc3326_scm8220-0045